

### Geologist Information

General: Existing location; 4 new wells (4 existing)  
Ownership: Bosely surface/ fee minerals  
SUA Status: Have  
Spacing Units: 1 spacing unit – SW/4 (160 acre unit)  
Adjacent Owners: BLM

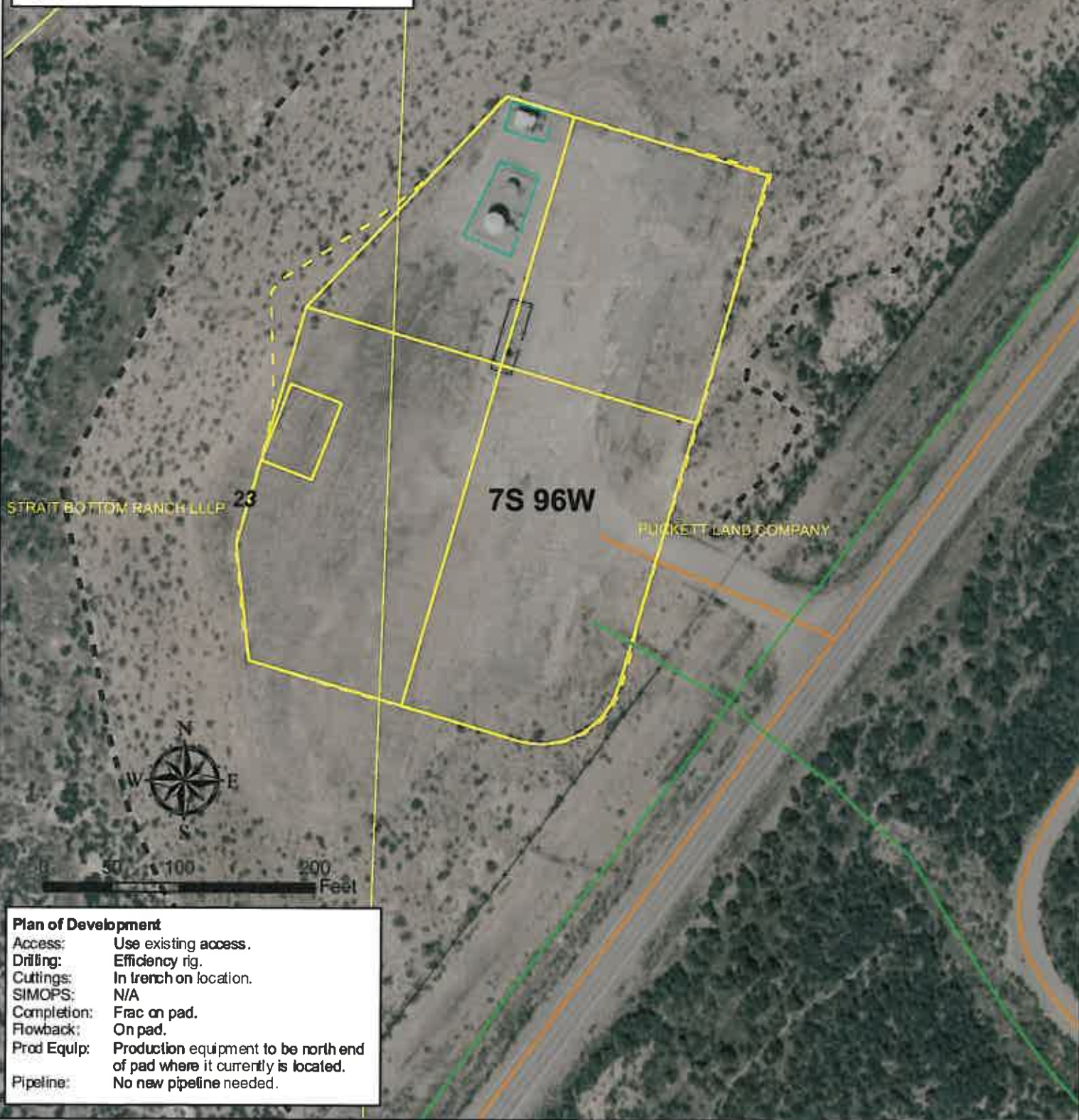

### Legend

- Pipeline (Valley)
- Existing Road
- Existing Production Equipment
- Existing Limit of Disturbance
- Proposed Daylight Line
- Proposed Pad or Pit
- Existing Fence
- Parcel Ownership (from Garfield County)

Williams Production RMT

SG 23-23 Plan of Development  
T7S R96W, Section 23

Date Prepared: January 24, 2011

