

EOG RESOURCES, INC.
IGO CREEK #19-25H
SECTION 25, T9N, R59W, 6th P.M.

PROCEED IN A NORTHERLY DIRECTION FROM RAYMER, COLORADO ALONG COUNTY ROAD 129 APPROXIMATELY 3.7 MILES TO THE JUNCTION OF THIS ROAD AND COUNTY ROAD 127 ½ TO THE NORTHWEST; TURN LEFT AND PROCEED IN A NORTHWESTERLY, THEN NORTHERLY DIRECTION APPROXIMATELY 2.3 MILES TO THE JUNCTION OF THIS ROAD AND COUNTY ROAD 127 TO THE NORTHWEST; TURN LEFT AND PROCEED IN A NORTHWESTERLY, THEN NORTHERLY DIRECTION APPROXIMATELY 1.6 MILES TO BEGINNING OF THE PROPOSED ACCESS FOR THE FISCUS MESA #27-29H TO THE WEST; FOLLOW ROAD FLAGS IN A WESTERLY DIRECTION APPROXIMATELY 10,427' TO THE BEGINNING OF THE PROPOSED ACCESS TO THE WEST; FOLLOW ROAD FLAGS IN A WESTERLY, THEN NORTHERLY, THEN WESTERLY DIRECTION APPROXIMATELY 5,823' TO THE PROPOSED LOCATION.

TOTAL DISTANCE FROM RAYMER, COLORADO TO THE PROPOSED LOCATION IS APPROXIMATELY 10.7 MILES.

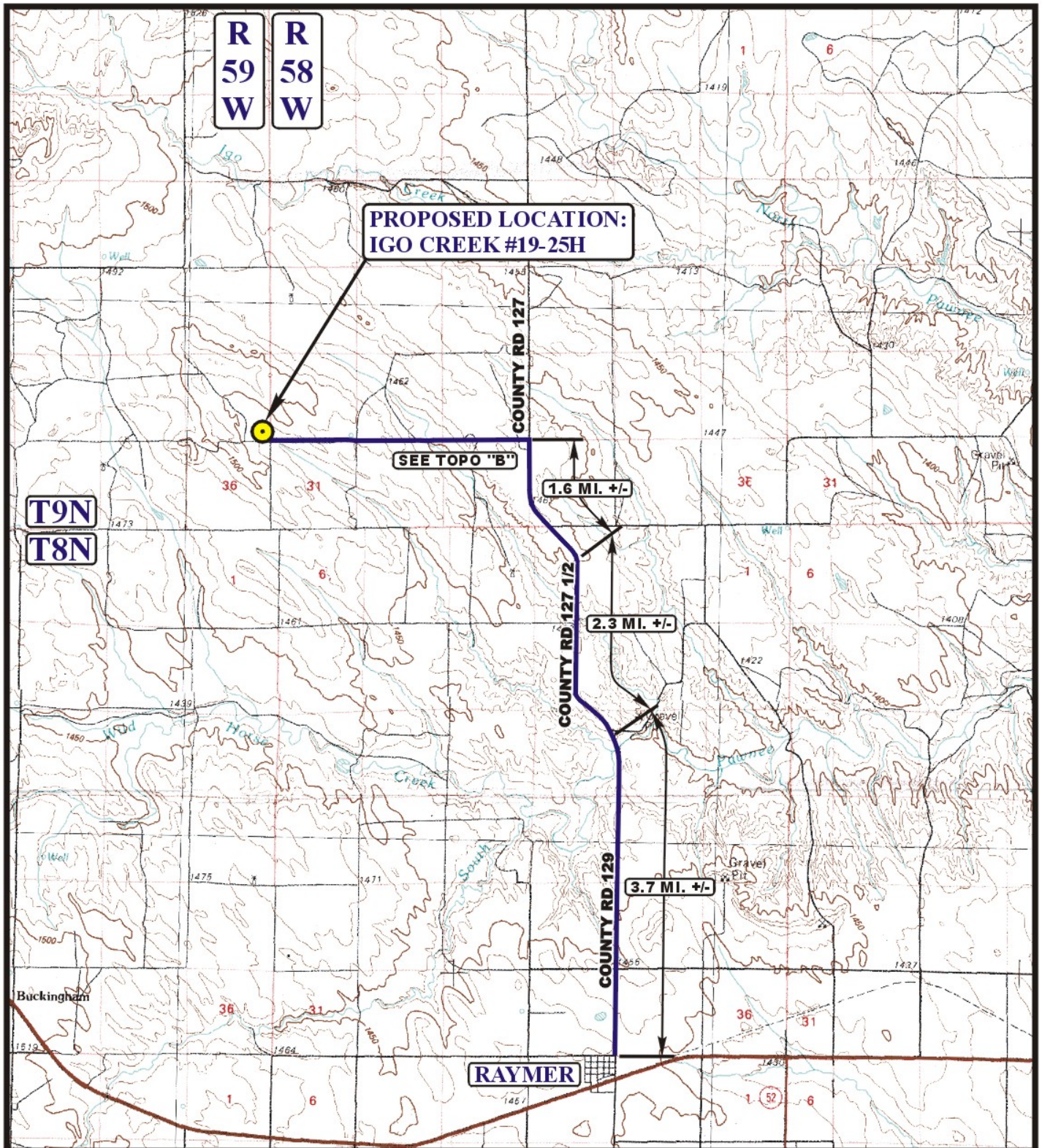

LEGEND:

PROPOSED LOCATION



EOG RESOURCES, INC.

IGO CREEK #19-25H
SECTION 25, T9N, R59W, 6th P.M.
501' FSL 501' FEL



Utah Engineering & Land Surveying
85 South 200 East Vernal, Utah 84078
(435) 789-1017 * FAX (435) 789-1813

**ACCESS ROAD
MAP**

01 07 11
MONTH DAY YEAR

SCALE: 1:100,000

DRAWN BY: S.F.

REVISED: 00-00-00



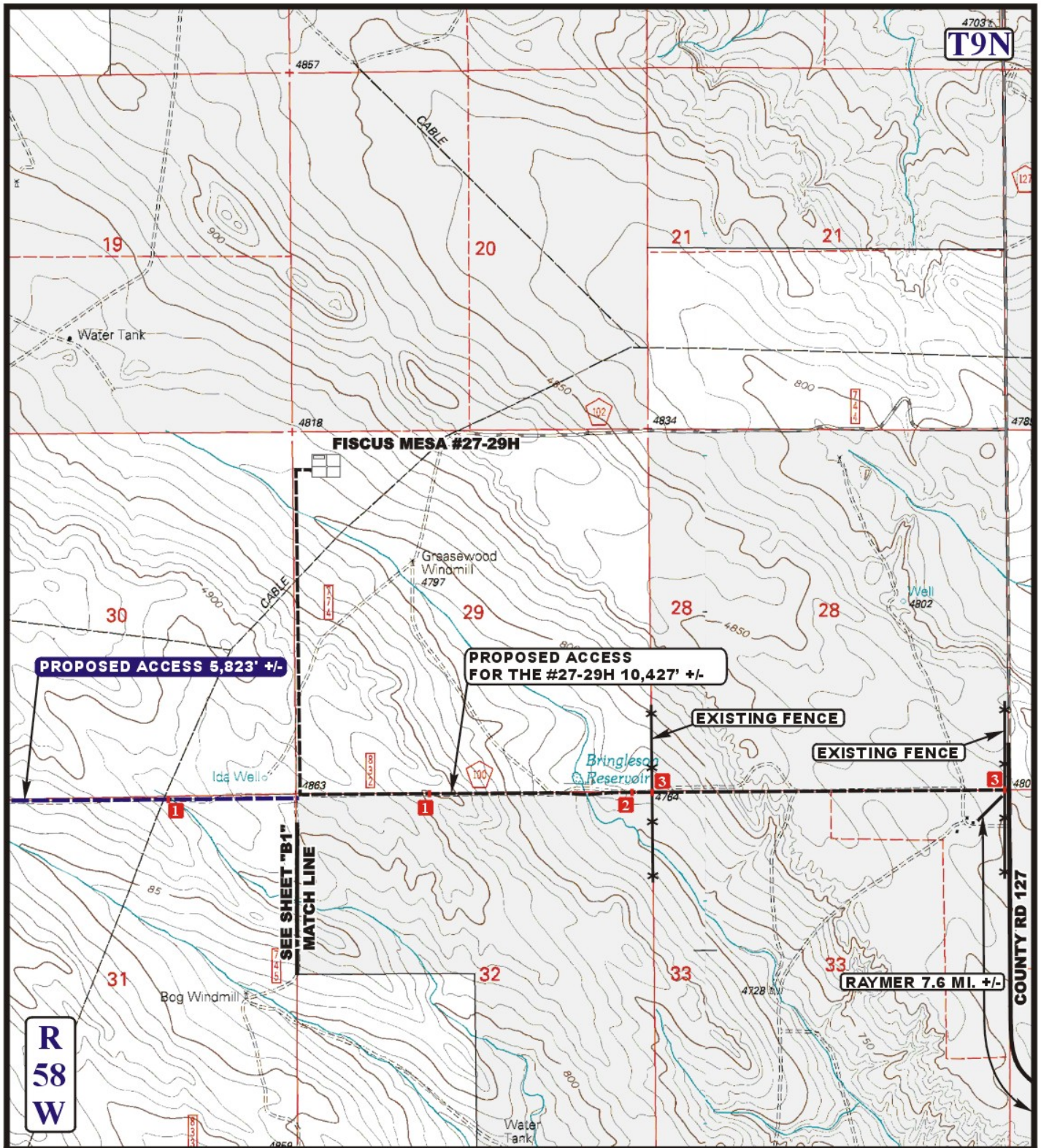

LEGEND:

- EXISTING ROAD
- - - - - PROPOSED ACCESS ROAD
- - - - - EXISTING FENCE
- 1 18" CMP REQUIRED
- 2 24" CMP REQUIRED
- 3 INSTALL CATTLEGUARD



Uintah Engineering & Land Surveying
 85 South 200 East Vernal, Utah 84078
 (435) 789-1017 * FAX (435) 789-1813



EOG RESOURCES, INC.

IGO CREEK #19-25H
SECTION 25, T9N, R59W, 6th P.M.
501' FSL 501' FEL

ACCESS ROAD
MAP

01 07 11
 MONTH DAY YEAR

SCALE: 1" = 2000'

DRAWN BY: S.F.

REVISED: 00-00-00

B2
TOPO