

WELL LOCATION EXHIBIT MAP

SECTION 21, TOWNSHIP 7 NORTH, RANGE 65 WEST OF THE 6TH P.M., WELD COUNTY, COLORADO

SPENCER 21-13

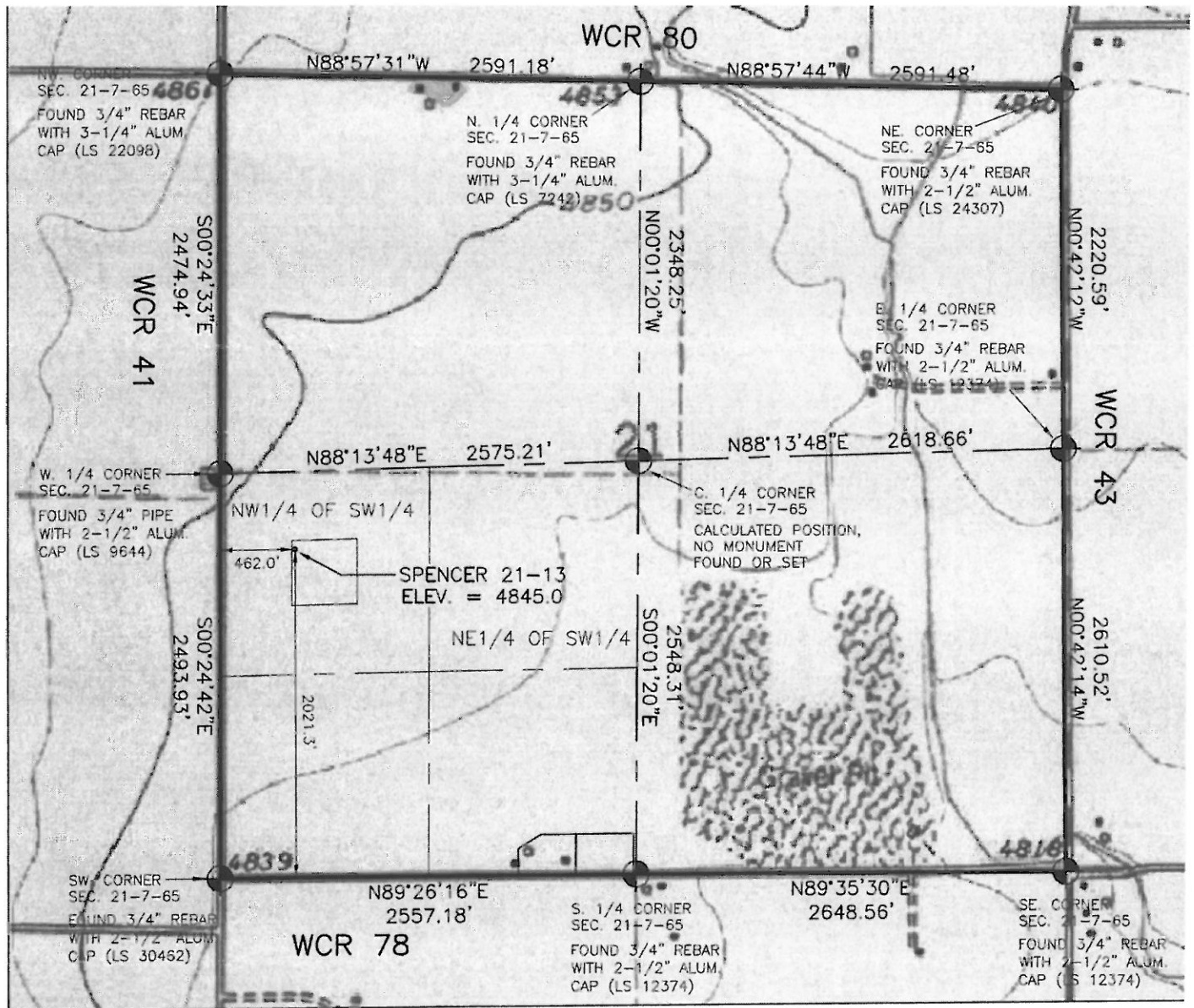

GENERAL NOTES:

1. Basis of Bearings: The South line of the Southwest Quarter of Section 21-7-65 is assumed to bear North 89°26'16" East, based on the Colorado State Plane Coordinate System (NAD 1983).
2. Elevations are based upon the elevation of 4839.0 on the Southwest Corner of Section 21-7-65 as depicted on the USGS 7.5 minute Quadrangle map.
3. There are no improvements within 200' of the Well Head surface location (unless noted).
4. The surface location falls within agricultural land under a center pivot sprinkler.

According to Colorado law you must commence any legal action based on this survey within three years after you discover such defect. In no event, may any action based upon any defect in this survey be commenced more than ten years from the date of the certification shown hereon.

