

# Location Drawing

## JOHNSTOWN FARMS 12-9

### Multi Well Pad

NE¼ SW¼ SECTION 09, TOWNSHIP 4 NORTH, RANGE 67 WEST OF THE 6TH PRINCIPAL MERIDIAN

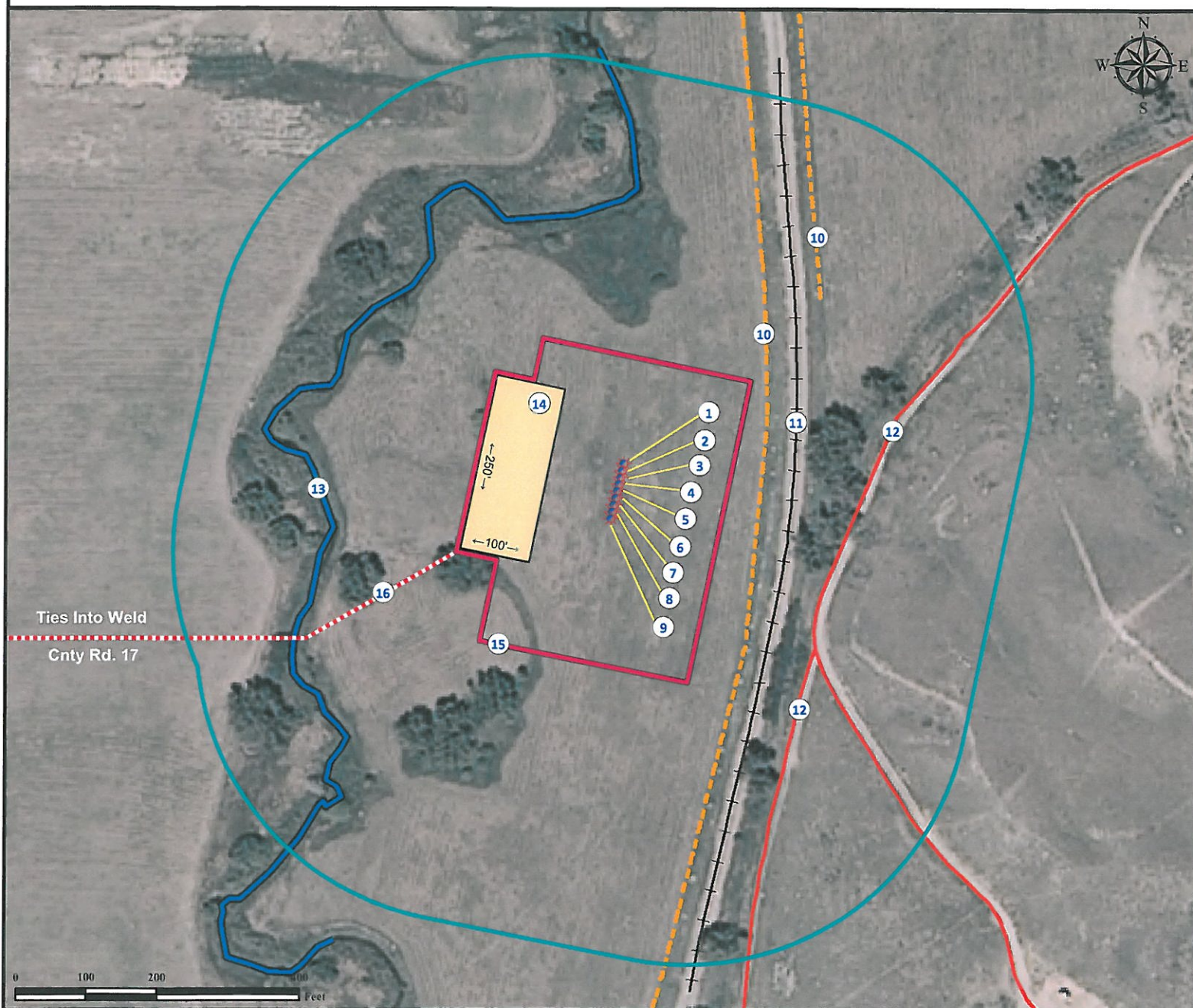

1. Proposed Well JOHNSTOWN FARMS 22-9.
2. Proposed Well JOHNSTOWN FARMS 11-9.
3. Proposed Well JOHNSTOWN FARMS 25-9.
4. Proposed Well JOHNSTOWN FARMS 12-9.
5. Proposed Well JOHNSTOWN FARMS 23-9.
6. Proposed Well JOHNSTOWN FARMS 33-9.

7. Proposed Well JOHNSTOWN FARMS 13-9.
8. Proposed Well JOHNSTOWN FARMS 35-9.
9. Proposed Well JOHNSTOWN FARMS 19-9.
10. The Fences are  $\pm 202'$  E and  $\pm 400'$  NE.
11. The Railroad is  $\pm 247'$  E.
12. The Private Roads are  $\pm 336'$  E and  $\pm 388'$  SE.

13. The "Little Thompson River" is  $\pm 403'$  W.
14. Proposed Facility is  $\pm 100'$  W.
15. Operational Disturbance Area.
16. Access Road.

#### Legend

- |               |                      |              |                      |
|---------------|----------------------|--------------|----------------------|
| Proposed Well | Proposed Facility    | Water Body   | Public Road          |
| Existing Well | Disturbance Area     | Fence        | Underground Pipeline |
| Water Well    | 400' Radius          | Railroad     | Access Road          |
|               | Facilities Enclosure | Private Road | Ditch/Canal/River    |

#### Reference Location

All Measurements are Made from Reference Well  
JOHNSTOWN FARMS 12-9  
LAT: 40.3324383° LONG: -104.900931°  
Elevation: 4779.7895



Use our resources to find yours!  
[www.petro-fs.com](http://www.petro-fs.com)  
(303) 928-7128

Field Date: 6/11/2010  
Drafting Date: 2/11/2011  
Drafter: DMM  
Checked By: BHF

Surface Use: Open Field

Data Sources:  
Aerial courtesy of NAIP (2009)

Prepared for: **Anadarko**  
Petroleum Corporation  
**KERR-MCGEE OIL & GAS ONSHORE LP**