

# R. 97 W.

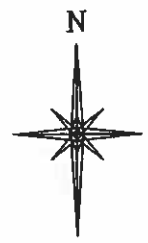
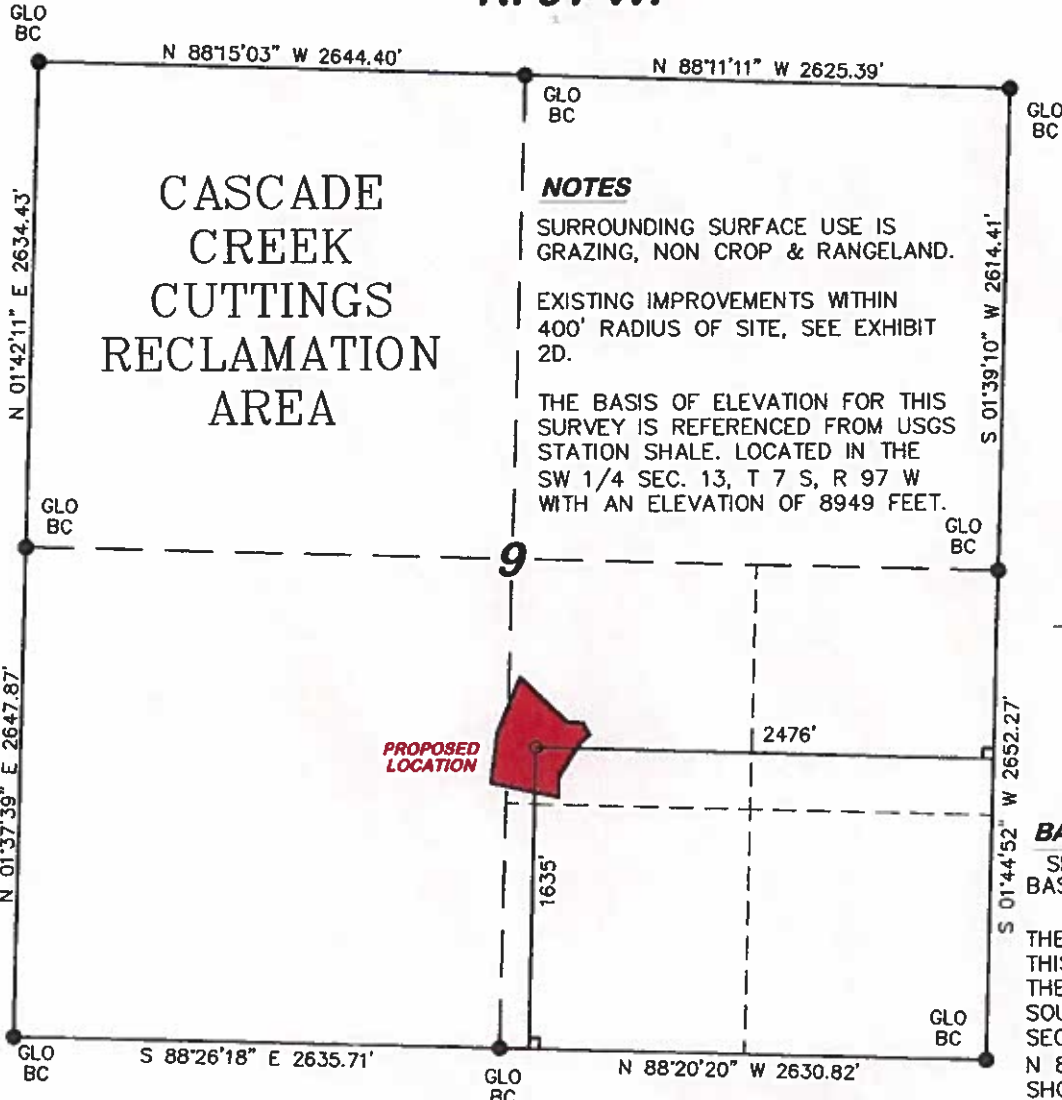

SCALE 1" = 1000'

**NOTES**

SURROUNDING SURFACE USE IS GRAZING, NON CROP & RANGELAND.

EXISTING IMPROVEMENTS WITHIN 400' RADIUS OF SITE, SEE EXHIBIT 2D.

THE BASIS OF ELEVATION FOR THIS SURVEY IS REFERENCED FROM USGS STATION SHALE. LOCATED IN THE SW 1/4 SEC. 13, T 7 S, R 97 W WITH AN ELEVATION OF 8949 FEET.

**T. 6 S.**

(NAD 83)  
**APPROX. CL LATITUDE**  
NORTH 39.534710 DEG.

(NAD 83)  
**APPROX. CL LONGITUDE**  
WEST 108.224245 DEG.

(NAD 27) **NORTHING**  
631156

(NAD 27) **EASTING**  
1231916

**BASIS OF BEARING/DATUM**

SPCS CO CENTRAL NAD 27  
BASED ON NGS TRIANGULATION  
STATION "SHALE"

THE BASIS OF BEARINGS FOR THIS SURVEY IS REFERENCED TO THE SOUTH LINE OF THE SOUTHEAST QUARTER OF SECTION 9, AS BEARING N 88°20'20" W MONUMENTED AS SHOWN.

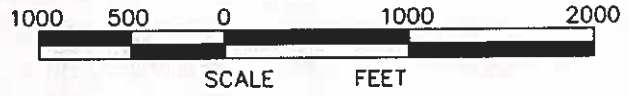

**SURVEYOR'S STATEMENT**

I, David E. Henderhan, an employee and agent for D. R. Griffin & Associates, Inc. state the plat hereon is a correct representation of a survey made under my authority on November 23, 2010 for the proposed cuttings reclamation area.

**LEGEND**

- ◆ SITE LOCATION
- FOUND MONUMENT
- L DENOTES 90° TIE

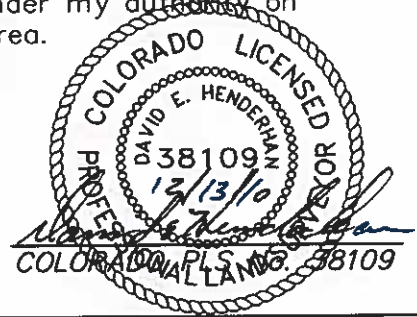

**DRG** GRIFFIN & ASSOCIATES, INC.  
1414 ELK ST., ROCK SPRINGS, WY 82901  
(307) 362-5028

**PLAT FOR CUTTINGS RECLAMATION  
AREA IN THE NW1/4 OF SE1/4 SECTION 9  
FOR OXY USA WTP LP**

DRAWN: 12/13/10 - DEH	SCALE: 1" = 1000'
REVISED: N/A	JOB No. 18232
	EXHIBIT 1

**1635' F/SL & 2476' F/EL, SECTION 9  
T. 6 S., R. 97 W., 6th P.M.,  
GARFIELD COUNTY, COLORADO**