

EnCana Oil & Gas (USA) Inc.
ADDENDUM TO LEGAL PLATS FOR
PF-31 Well Pad

SECTION 31, T7S, R95W, 6th P.M.

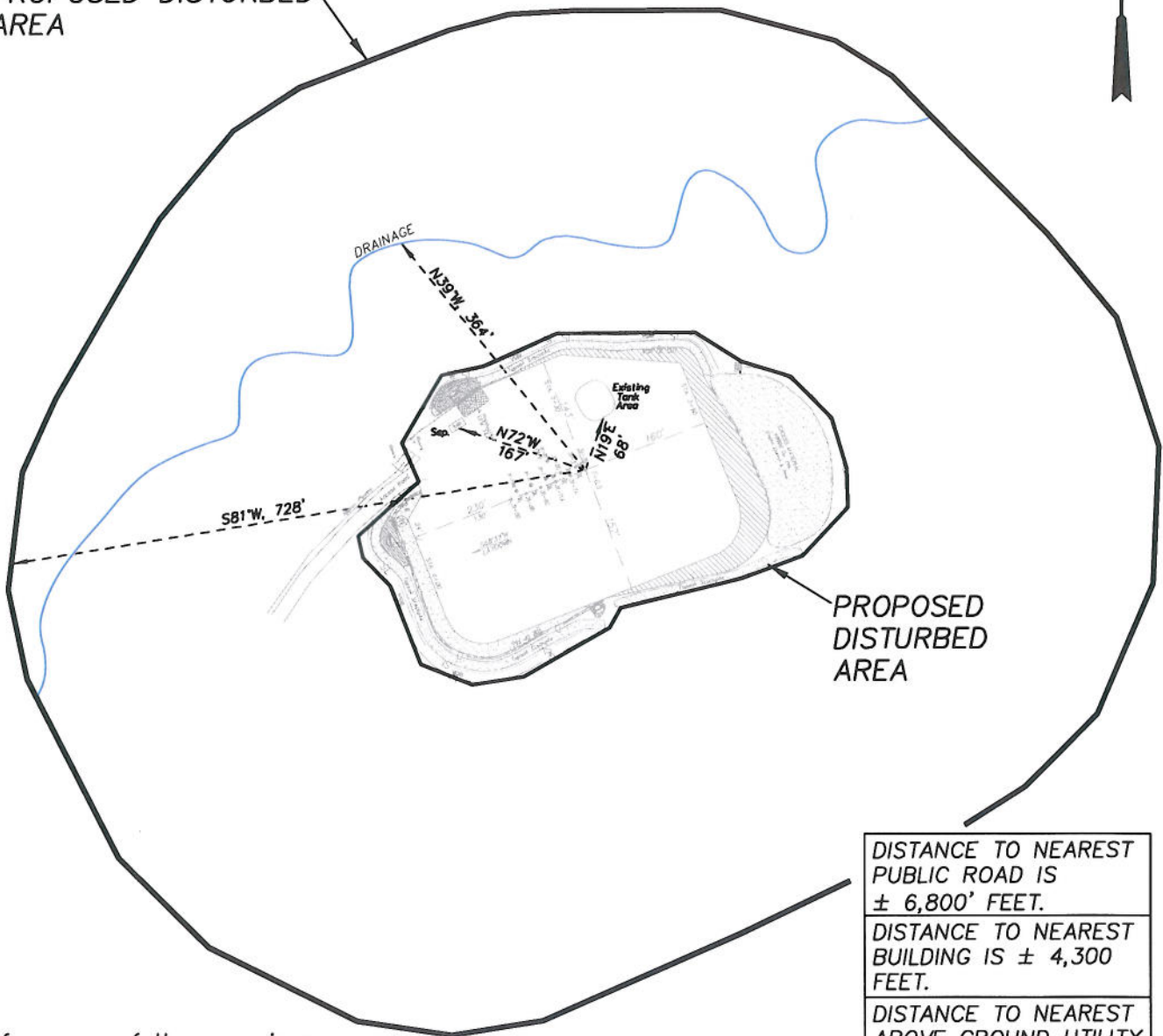

400 FEET FROM
PROPOSED DISTURBED
AREA



PROPOSED
DISTURBED
AREA

DISTANCE TO NEAREST
PUBLIC ROAD IS
± 6,800' FEET.

DISTANCE TO NEAREST
BUILDING IS ± 4,300
FEET.

DISTANCE TO NEAREST
ABOVE GROUND UTILITY
IS ± 4,100' FEET.

DISTANCE TO NEAREST
RAILROAD IS ±14,200'
FEET.

Surface use of the area is an
existing well pad. Surrounding
area of use is grazing. Vegetation
consists mainly of sage brush,
oak brush and native grasses.

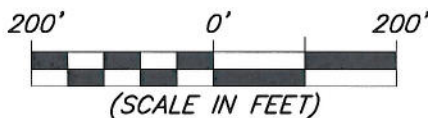

906 Main Street
Evanston, Wyoming 82930
Phone No. (307) 789-4545

Survey Addendum		Scale: 1" = 200'	SHEET 1i OF 10
Project No.	10-04-17	Date Surveyed: 3/15/10	
Date Drawn: 5/26/10		Latest Revision Date: 12/15/10	