

CONFIDENTIALITY NOTES:
 The information contained in this plat is legally privileged and confidential information intended only for the use of the recipients. If you are not the intended recipients, you are hereby notified that any use, dissemination, distribution or copying of this information is strictly prohibited.

WILLIAM H. SMITH & ASSOCIATES P.C.
 SURVEYING CONSULTANTS
 350 EAST SECOND NORTH GREEN RIVER, WY
 PHONE: 307-875-3638 307-875-3639
 www.whsmithpc.com

DRAWN BY: CED CHECKED BY: WHD
 PROJECT NO: 1068161M JOB NO: 2011001
 REVISIONS:

LEGEND

- PROPOSED ACCESS
- EXISTING 2-TRACK
- EXISTING ROAD
- O.H.P.
- SECTION LINE
- 1/16 LINE

LOCATION:
 RAWHIDE FLATS
 10-68-16-1M
 WITHIN THE NW/4
 SE/4 SECTION 16,
 T 10 N, R 68 W,
 6TH PM.
 LARIMER COUNTY,
 COLORADO

MARATHON OIL COMPANY
 PO BOX 3128, HOUSTON TX, 77253
 5555 SAN FELIPE, HOUSTON TX, 77056

ACCESS ROAD MAP

SCALE: 1"=400' EXHIBIT "E"
 DATE: 02/16/2011 SHEET 4 OF 10

RAWHIDE FLATS 10-68-16-1M
ACCESS ROAD PLAT
 SECTION 16, T10N, R68W, LARIMER COUNTY, COLORADO

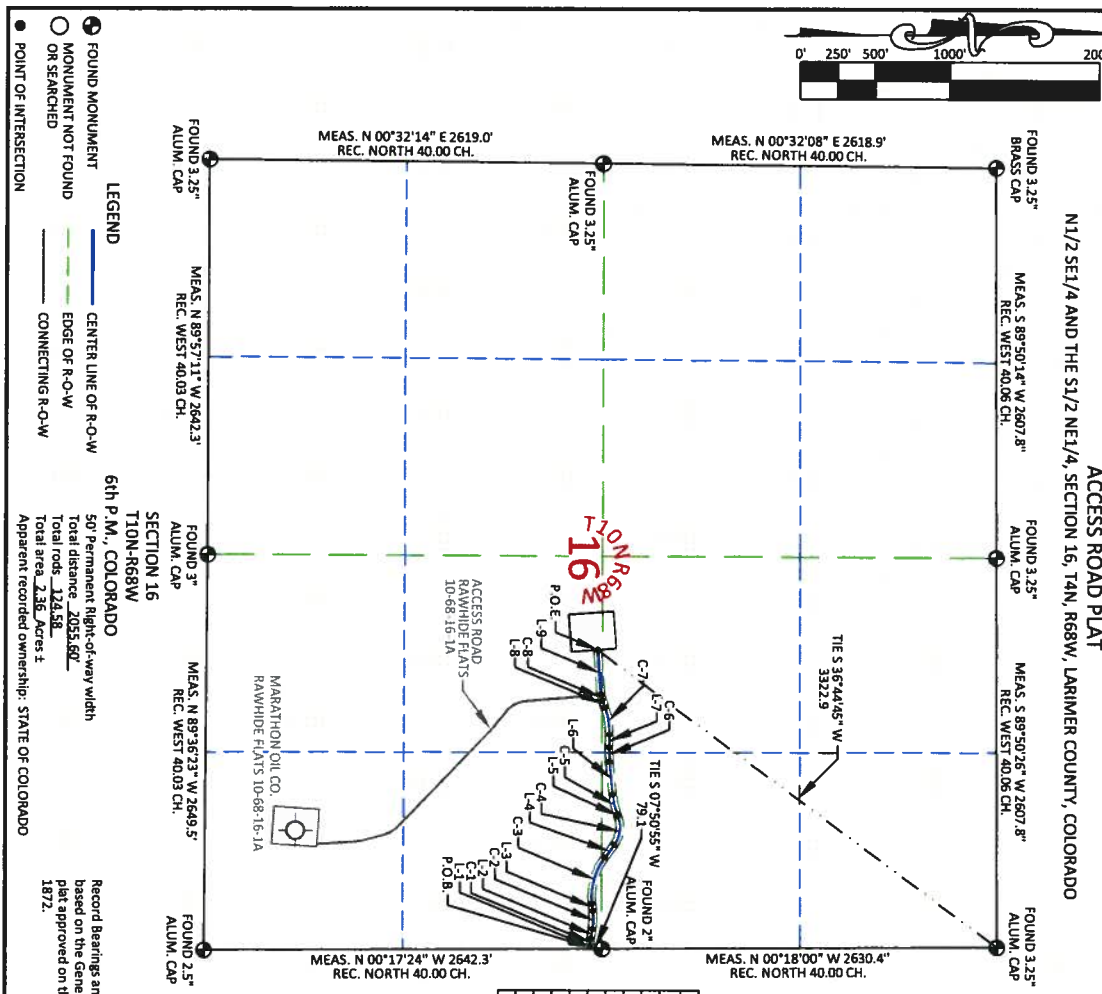

LEGEND

- FOUND MONUMENT
- MONUMENT NOT FOUND OR SEARCHED
- CENTER LINE OF R-Q-W
- EDGE OF R-Q-W
- CONNECTING R-Q-W
- POINT OF INTERSECTION

6th P.M., COLORADO
 SECTION 16
 T10N-R68W

50' Permanent Right-of-way width
 Total distance = 2,053.60'
 Total rods = 128.58
 Total area = 7.38 Acres ±
 Apparent recorded ownership: STATE OF COLORADO

Record Bearings and Distances as shown are based on the General Land Office Survey plat approved on the 16th day of December 1872.

LINE TABLE

| LINE | BEARING | DISTANCE | STATION |
|------|---------------|----------|----------|
| L-1 | S 89°21'33" W | 7.04 | 0+07.04 |
| L-2 | N 81°11'32" W | 65.04 | 1+21.55 |
| L-3 | S 84°44'37" W | 51.44 | 2+95.72 |
| L-4 | N 54°02'11" W | 107.41 | 7+26.87 |
| L-5 | S 68°49'20" W | 14.64 | 9+40.97 |
| L-6 | S 64°21'10" W | 220.50 | 12+97.00 |
| L-7 | N 88°45'10" W | 82.13 | 14+40.38 |
| L-8 | S 70°08'49" W | 52.46 | 17+46.38 |
| L-9 | S 85°43'05" W | 300.57 | 20+55.80 |

CURVE TABLE

| CURVE | BEARING | RADIUS | CHORD BEARING | CHORD LENGTH | STATION |
|-------|---------|--------|---------------|--------------|----------|
| C-1 | 49.47 | 300.00 | N 85°54'59" W | 49.42 | 0+56.51 |
| C-2 | 122.73 | 500.00 | N 88°13'27" W | 122.43 | 3+44.28 |
| C-3 | 323.74 | 450.00 | N 74°38'47" W | 316.80 | 6+19.46 |
| C-4 | 199.46 | 200.00 | N 82°36'25" W | 191.30 | 9+26.93 |
| C-5 | 135.53 | 500.00 | S 76°35'15" W | 135.12 | 10+76.50 |
| C-6 | 96.26 | 800.00 | S 87°48'00" W | 96.21 | 13+93.26 |
| C-7 | 184.13 | 500.00 | S 80°41'50" W | 183.09 | 16+64.52 |
| C-8 | 38.05 | 140.00 | S 77°55'57" W | 37.93 | 17+55.03 |

SURVEYOR'S CERTIFICATE

I, WILLIAM H. DOLMAR, state that I am by occupation a registered land surveyor employed by Marathon Oil Co., to make the survey of this right of way as shown on this plat, and that the survey of said works was made by personal under my direction, and that such survey is accurately represented on this plat.



WILLIAM H. SMITH
& ASSOCIATES P.C.
 SURVEYING CONSULTANTS
 101 EAST SECOND NORTH PHOENIX, AZ 85012
 GREEN RIVER, WY PHONE: 307-875-3439
 WWW.WHSMITHPC.COM

RAWHIDE FLATS 10-68-16-1M
 ACCESS ROAD PLAT
 LARIMER COUNTY, COLORADO

MARATHON OIL COMPANY
 PO BOX 3128, HOUSTON TX, 77253
 5555 SAN FELIPE, HOUSTON TX, 77056

DRAWN BY: CED
 PROJECT NO.: 1068161M
 SCALE: 1"=300'
 DATE: 02/16/2011

CHECKED BY: WHD
 JOB NO.: 2011001
 EXHIBIT "A"
 SHEET 1 OF 2

REVISIONS:

RAWHIDE FLATS 10-68-16-1M
ACCESS ROAD LEGAL DESCRIPTION
 N1/2SE1/4, S1/2NE1/4, SECTION 16, T10N, R68W, LARIMER COUNTY, COLORADO

ROAD RIGHT-OF-WAY DESCRIPTION

A strip of land located in the North half (N1/2) of the Southeast quarter (SE1/4) and the the South half (S1/2) of the Northeast quarter (NE1/4) of Section 16, Township 10 North, Range 68 West, of the 6th Principal Meridian, Larimer County, State of Colorado, being more specifically described as a strip of land fifty feet (50') in width, lying twenty-five feet (25') on each side of the following described center line:

Commencing at the East quarter corner of Section 16, Township 10 North, Range 68 West (2" Aluminum Cap); thence South 07°50'55" West, a distance of 79.1 feet to the POINT OF BEGINNING;
 thence, South 89°21'33" West, a distance of 7.04 feet (sta. 0+07.04);
 thence, along a tangent curve to the right having a radius of 300.00 feet,
 through a central angle of 09°26'55" an arc distance of 49.47 feet (sta. 0+56.51);
 thence, North 81°11'32" West, a distance of 65.04 feet (sta. 1+21.55);
 thence, along a tangent curve to the left having a radius of 500.00 feet,
 through a central angle of 14°03'51" an arc distance of 122.73 feet (sta. 2+44.28);
 thence, South 84°44'37" West, a distance of 51.44 feet (sta. 2+95.72);
 thence, along a tangent curve to the right having a radius of 450.00 feet,
 through a central angle of 41°13'12" an arc distance of 323.74 feet (sta. 6+19.46);
 thence, North 54°02'11" West, a distance of 107.41 feet (sta. 7+26.87);
 thence, along a tangent curve to the left having a radius of 200.00 feet,
 through a central angle of 57°08'29" an arc distance of 199.46 feet (sta. 9+26.33);
 thence, South 68°49'20" West, a distance of 14.64 feet (sta. 9+40.97);
 thence, along a tangent curve to the right having a radius of 500.00 feet,
 through a central angle of 15°31'50" an arc distance of 135.53 feet (sta. 10+76.50);
 thence, South 84°21'10" West, a distance of 220.50 feet (sta. 12+97.00);
 thence, along a tangent curve to the right having a radius of 800.00 feet,
 through a central angle of 06°53'40" an arc distance of 96.26 feet (sta. 13+93.26);
 thence, North 88°45'10" West, a distance of 87.13 feet (sta. 14+80.39);
 thence, along a tangent curve to the left having a radius of 500.00 feet,
 through a central angle of 21°06'01" an arc distance of 184.13 feet (sta. 16+64.52);
 thence, South 70°08'49" West, a distance of 52.46 feet (sta. 17+16.98);
 thence, along a tangent curve to the right having a radius of 140.00 feet,
 through a central angle of 15°34'15" an arc distance of 38.05 feet (sta. 17+55.03);
 thence, South 85°43'05" West, a distance of 300.57 feet (sta. 20+55.60), to the POINT OF ENDING; said ending point being located South 36°44'45" West a distance of 3322.9 feet from the Northeast corner of Section 16, Township 10 North, Range 68 West (3.25" Aluminum Cap).

Said strip is 2055.60 feet or 124.58 rods and contains 2.36 Acres more or less.

All bearings and distances are GRID, based on the Colorado State Plane Coordinate System, North Zone, North American Datum 1983 from GPS observations occupying a WHS control point (5/8" rebar) and having the Location and Elevation derived from an Opus Solution.

| | | |
|--|---|---|
|  | WILLIAM H. SMITH & ASSOCIATES P.C. SURVEYING CONSULTANTS | |
| | 540 EAST SECOND NORTH GREEN RIVER, WY | PHONE: 307-875-3638 307-875-3639 www.whsmithpc.com |
| RAWHIDE FLATS 10-68-16-1M ACCESS ROAD PLAT N1/2 SE1/4 & S1/2 NE1/4, SECTION 16, T10N, R68W LARIMER COUNTY, COLORADO | | |
| MARATHON OIL COMPANY PO BOX 3128, HOUSTON TX, 77253 5555 SAN FELIPE, HOUSTON TX, 77056 | | |
| DRAWN BY: CED | CHECKED BY: WHD | |
| PROJECT NO: 1068161M | JOB NO: 2011001 | |
| SCALE: 1"=1000' | EXHIBIT "B" | |
| DATE: 02/16/2011 | SHEET 2 OF 2 | |
| REVISIONS: | | |