

SCALE: 1" = 60'
CONTOUR
INTERVAL 1'

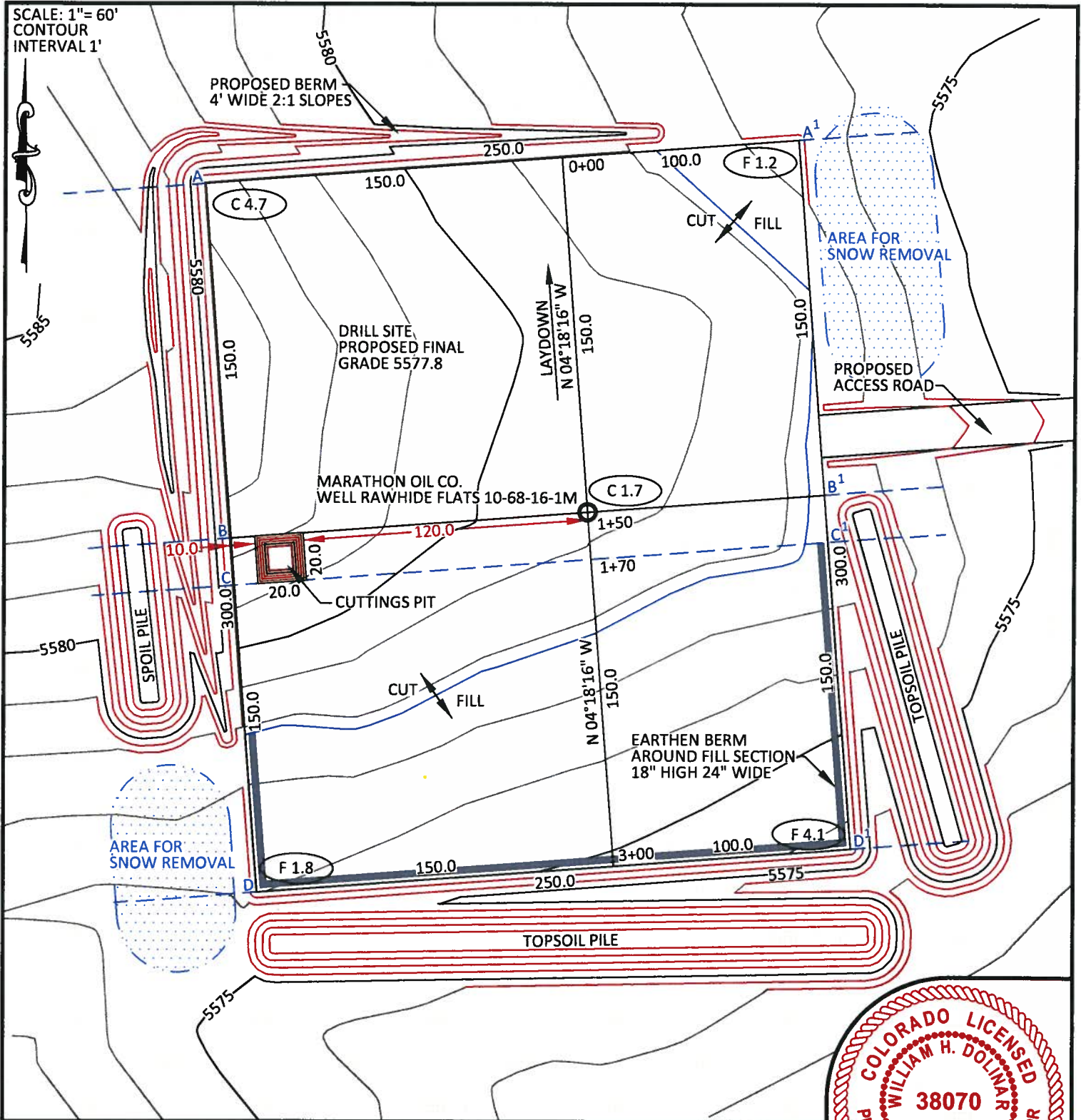

CUTTINGS PIT DATA

SIZE	20' X 20' X 10'
SLOPE	0.5:1
CAPACITY	2,322 CU. FT. 86 CU. YDS.

CONFIDENTIALITY NOTES:

The information contained in this plat is legally privileged and confidential information intended only for the use of the recipients. If you are not the intended recipients, you are hereby notified that any use, dissemination, distribution or copying of this information is strictly prohibited.

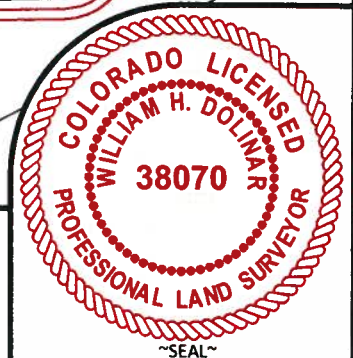

**WILLIAM H. SMITH
& ASSOCIATES P.C.**

SURVEYING CONSULTANTS
150 EAST SECOND NORTH PHONE: 307-875-3638
GREEN RIVER, WY 307-875-3639
www.whsmithpc.com

DRAWN BY: CED	CHECKED BY: WHD
PROJECT NO: 1068161M	JOB NO: 2011001
REVISIONS:	

CONSTRUCTION DATA

CUT SLOPE:	3:1
FILL SLOPE:	3:1
TOTAL CUT:	4,994 CU. YDS.
TOTAL FILL:	2,572 CU. YDS.
TOP SOIL AT 8"	2,067 CU. YDS.
SPOIL	355 CU. YDS.
DISTURBED AREA	83,300 SQ. FT.
DISTURBED AREA	1.91 ACRES

LOCATION:

RAWHIDE FLATS
10-68-16-1M
WITHIN THE NW/4
SE/4 SECTION 16,
T 10 N, R 68 W,
6TH PM.
LARIMER COUNTY,
COLORADO

MARATHON OIL COMPANY

PO BOX 3128, HOUSTON TX, 77253
5555 SAN FELIPE, HOUSTON TX, 77056

CONSTRUCTION LAYOUT

2100' FEL	2563' FSL
SCALE: 1"=60'	EXHIBIT "I"
DATE: 01/24/2011	SHEET 8 OF 10

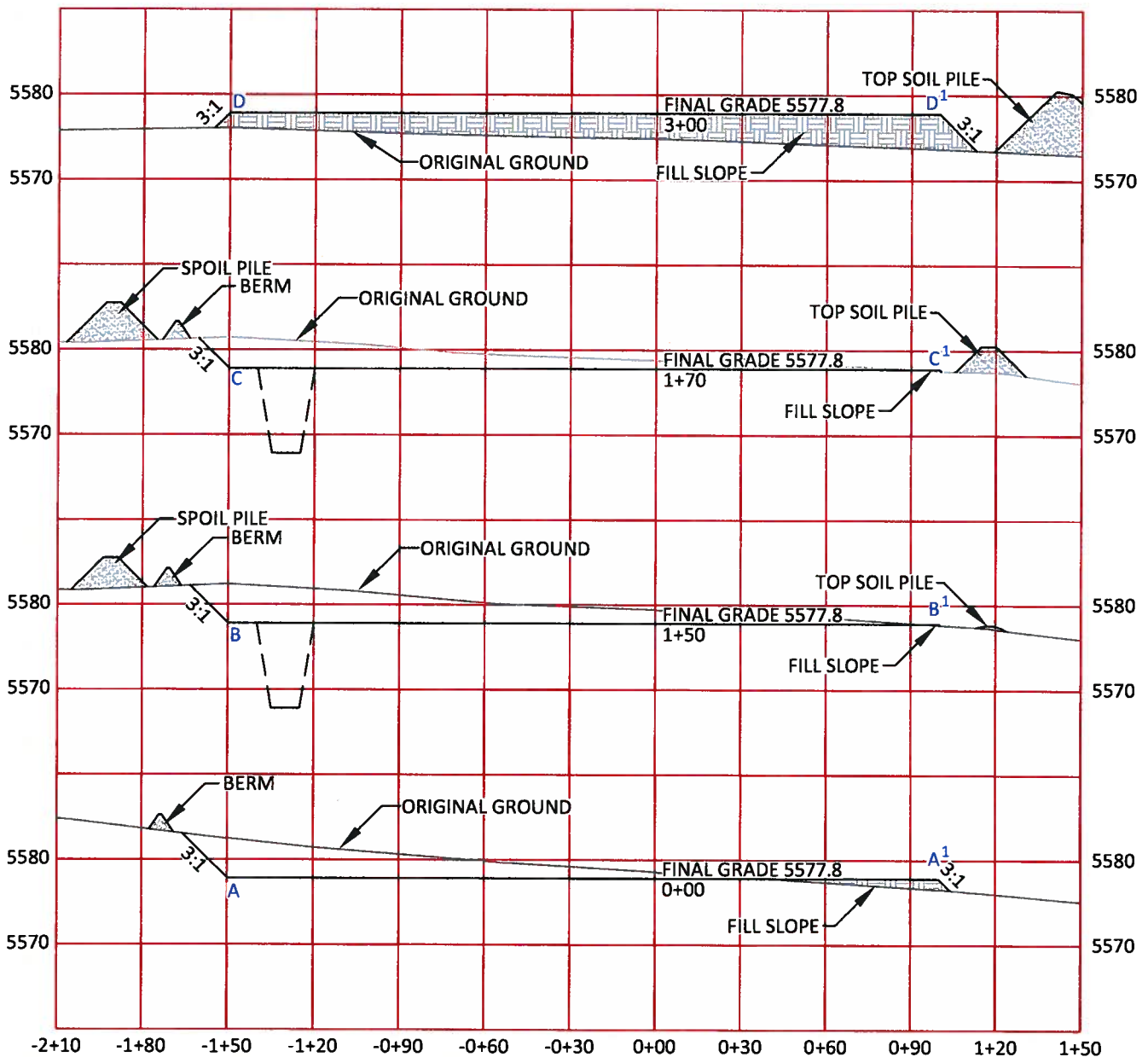

CUTTINGS PIT DATA

SIZE	20' X 20' X 10'
SLOPE	0.5:1
CAPACITY	2,322 CU. FT. 86 CU. YDS.

HORIZONTAL SCALE: 1"=60'
VERTICAL SCALE: 1"=20'

CONFIDENTIALITY NOTES:

The information contained in this plat is legally privileged and confidential information intended only for the use of the recipients. If you are not the intended recipients, you are hereby notified that any use, dissemination, distribution or copying of this information is strictly prohibited.



**WILLIAM H. SMITH
& ASSOCIATES P.C.**

SURVEYING CONSULTANTS
150 EAST SECOND NORTH PHONE: 307-875-3638
GREEN RIVER, WY 307-875-3639
www.wsmithpc.com

DRAWN BY: CED	CHECKED BY: WHD
PROJECT NO: 1068161M	JOB NO: 2011001
REVISIONS:	

CONSTRUCTION DATA

CUT SLOPE:	3:1
FILL SLOPE:	3:1
TOTAL CUT:	4,994 CU. YDS.
TOTAL FILL:	2,572 CU. YDS.
TOP SOIL AT 8"	2,067 CU. YDS.
	355 CU. YDS.
DISTURBED AREA	83,300 SQ. FT.
DISTURBED AREA	1.91 ACRES

LOCATION:

RAWHIDE FLATS
10-68-16-1M
WITHIN THE NW/4
SE/4 SECTION 16,
T 10 N, R 68 W,
6TH PM.
LARIMER COUNTY,
COLORADO

MARATHON OIL COMPANY
PO BOX 3128, HOUSTON TX, 77253
5555 SAN FELIPE, HOUSTON TX, 77056

CONSTRUCTION LAYOUT CROSS SECTIONS

SCALE: NOTED	EXHIBIT "J"
DATE: 01/24/2011	SHEET 9 OF 10

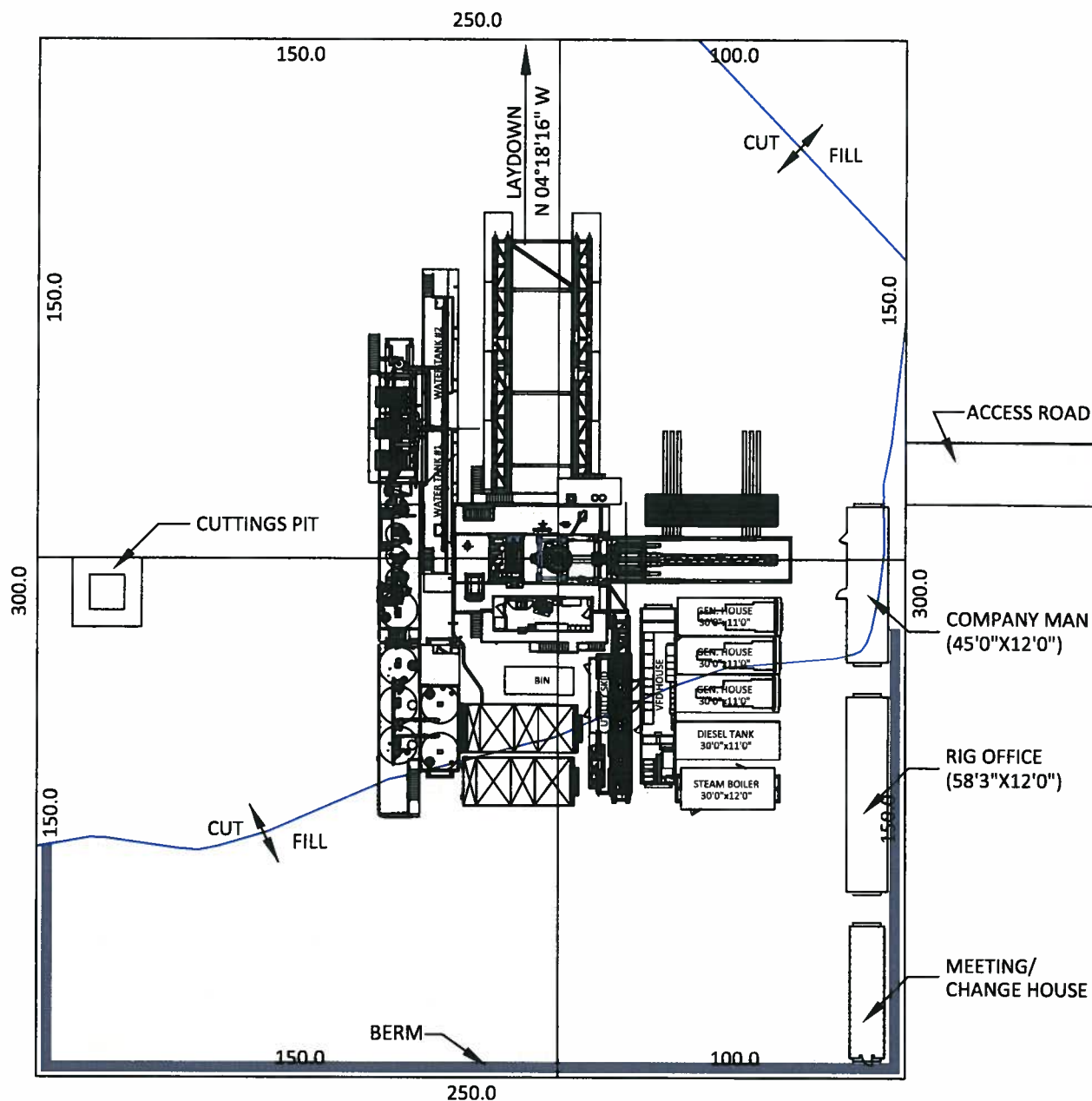

CONFIDENTIALITY NOTES:

The information contained in this plat is legally privileged and confidential information intended only for the use of the recipients. If you are not the intended recipients, you are hereby notified that any use, dissemination, distribution or copying of this information is strictly prohibited.

 <p>WILLIAM H. SMITH & ASSOCIATES P.C. SURVEYING CONSULTANTS 150 EAST SECOND NORTH PHONE: 307-875-3638 GREEN RIVER, WY 307-875-3639 www.whsmithpc.com</p> <table><tr><td>DRAWN BY: CED</td><td>CHECKED BY: WHD</td></tr><tr><td>PROJECT NO: 1068161M</td><td>JOB NO: 2011001</td></tr><tr><td colspan="2">REVISIONS:</td></tr></table>	DRAWN BY: CED	CHECKED BY: WHD	PROJECT NO: 1068161M	JOB NO: 2011001	REVISIONS:		CUTTINGS PIT DATA <table><tr><td>SIZE</td><td>20' X 20' X 10'</td></tr><tr><td>SLOPE</td><td>0.5:1</td></tr><tr><td>CAPACITY</td><td>2,322 CU. FT. 86 CU. YDS.</td></tr></table>		SIZE	20' X 20' X 10'	SLOPE	0.5:1	CAPACITY	2,322 CU. FT. 86 CU. YDS.	LOCATION: <p>RAWHIDE FLATS 10-68-16-1M WITHIN THE NW/4 SE/4 SECTION 16, T 10 N, R 68 W, 6TH PM. LARIMER COUNTY, COLORADO</p>	MARATHON OIL COMPANY <p>PO BOX 3128, HOUSTON TX, 77253 5555 SAN FELIPE, HOUSTON TX, 77056</p> <table><tr><td colspan="2">DRILLING FACILITIES</td></tr><tr><td>SCALE: 1"=50'</td><td>EXHIBIT "K"</td></tr><tr><td>DATE: 01/25/2011</td><td>SHEET 10 OF 10</td></tr></table>	DRILLING FACILITIES		SCALE: 1"=50'	EXHIBIT "K"	DATE: 01/25/2011	SHEET 10 OF 10
	DRAWN BY: CED	CHECKED BY: WHD																				
	PROJECT NO: 1068161M	JOB NO: 2011001																				
	REVISIONS:																					
	SIZE	20' X 20' X 10'																				
SLOPE	0.5:1																					
CAPACITY	2,322 CU. FT. 86 CU. YDS.																					
DRILLING FACILITIES																						
SCALE: 1"=50'	EXHIBIT "K"																					
DATE: 01/25/2011	SHEET 10 OF 10																					