BURCKLE A6
Well Location Plat
Section 16, Township 6 South, Range 92 West

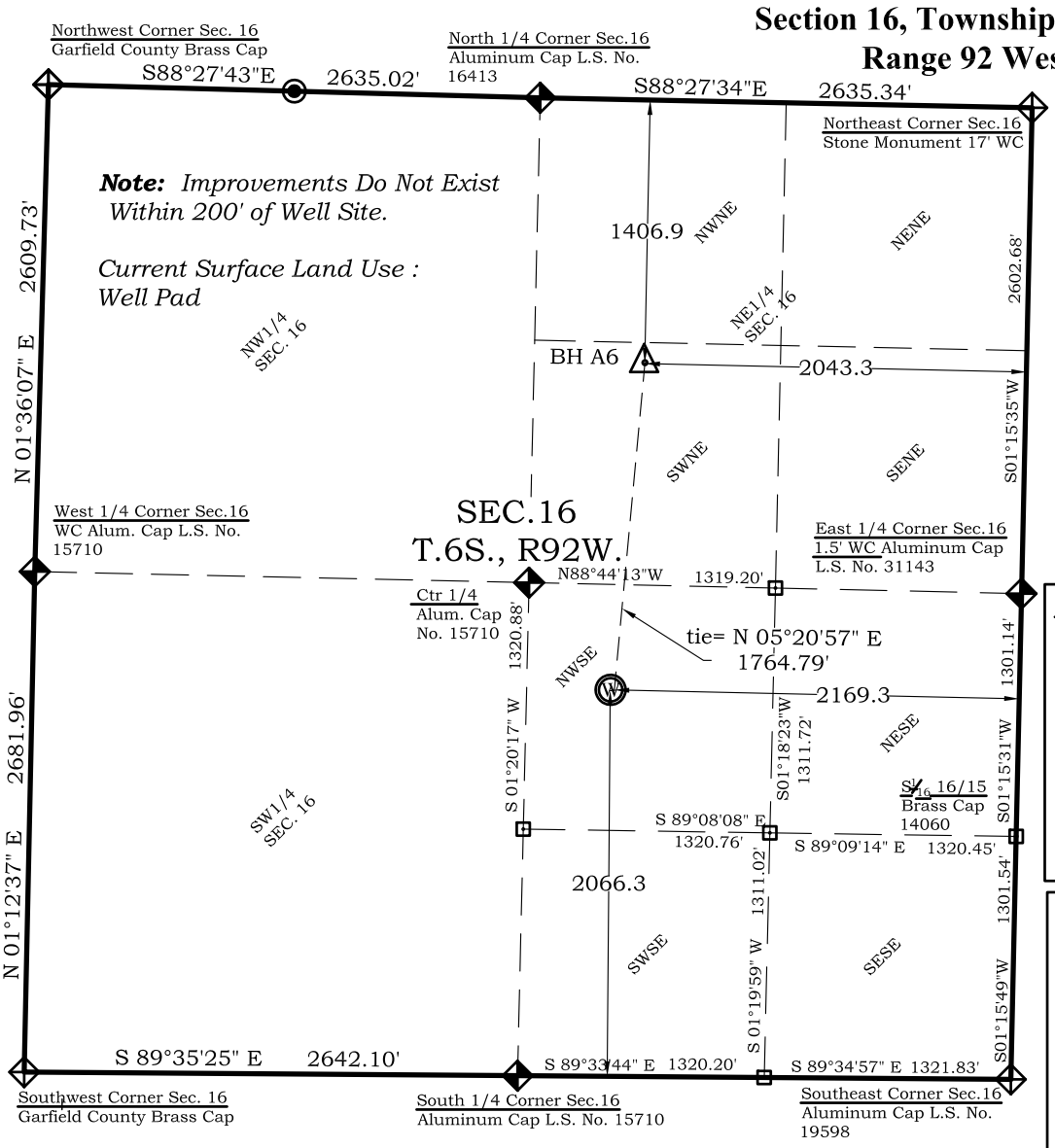

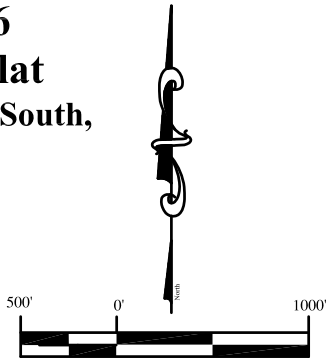

Legend

- Field Surveyed Section Corner
- Field Surveyed Quarter Corner
- Calculated Section Corner Location
- Field Surveyed 1/16 Corner

Bottom Hole: Burckle A6

1407' FNL
2043' FEL
NAD83
Lat:39.530137845°N
Long: 107.669769881°W
NAD27
Lat: 39.530157301°N
Long:107.669154500°W

Surface: Burckle A6

2066' FSL
2169' FEL
Gnd El= 5558.4
Pad El= 5560.0
NAD83
Lat: 39.525303958°N
Long: 107.670167984°W
NAD27
Lat: 39.525323411°N
Long: 107.669552653°W
UTM 13 NORTH
NAD 1983
NORTHING
14365055.514
EASTING
887429.011

Prepared For Antero Resources:
Proposed Burckle A6 Well Situate in The SE1/4 Section 16, Township 6 South, Range 92 West of the 6th. Principal Meridian, County of Garfield, State of Colorado.

SURVEYOR'S CERTIFICATE

I, SCOTT E. AIBNER, A REGISTERED LAND SURVEYOR, LICENSED UNDER THE LAWS OF THE STATE OF COLORADO DO HEREBY CERTIFY THAT THE SURVEY SHOWN HEREON WAS PREPARED BY RIVER VALLEY SURVEY, INC., FOR ANTERO RESOURCES, BY ME OR UNDER MY DIRECT SUPERVISION AND HAS BEEN STAKED ON THE GROUND AS SHOWN ON THE PLAT AND THAT THIS PLAT IS A TRUE REPRESENTATION THEREOF.

BY:_____
SCOTT E. AIBNER, COLORADO REG. NO. 31143

Notes:

1. LATITUDE AND LONGITUDE COORDINATES ARE DIFFERENTIALLY CORRECTED AND BASED ON PUBLISHED NGS CONTROL STATION "WDP-5". SYSTEM: UTM ZONE: 13 NORTH DATUM: NAD 1983 (CONUS)
2. ELEVATIONS ARE BASED ON NAVD OF 1983.
3. ALL BOTTOM AND TOP HOLE LOCATIONS ARE MEASURED 90 DEGREES FROM SECTION LINE.
4. USGS QUADRANGLE MAP "SILT".
5. CURRENT SURFACE LAND USE: WELL PAD SITE.
6. PDOP AT THE TIME OF LOCATION OF SURFACE WELL = 2.6

River Valley Survey, Inc.
110 East 3rd. Street, Suite 213
Rifle, Colorado 81650
Ph: 970-379-7846

Project: BURCKLE A PAD	
Field Date: 01-04-11	**Scale:** 1"= 1000'
Date: 01-18-11	**Sheet:** 1 of 11

Well Location Plat
Prepared For Antero Resources
Situate In:
NW1/4SE1/4 Section 16, T6S., R. 92 W. of the 6th P.M., Garfield County, Colorado

ANTERO RESOURCES