

BURCKLE A2

Location Drawing

Section 16, Township 6 South, Range 92 West

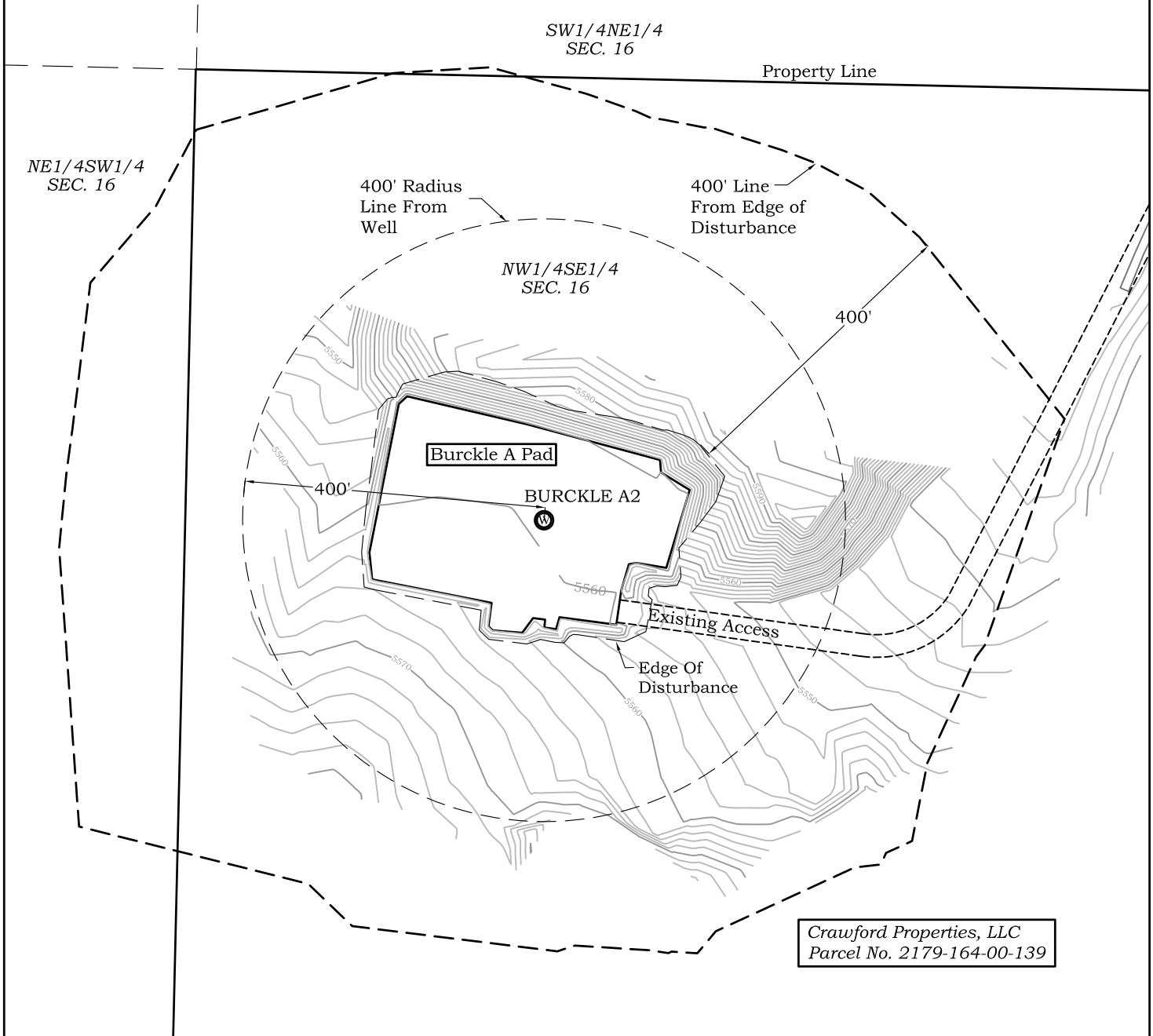
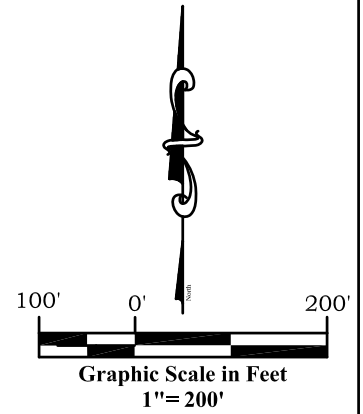

Crawford Properties, LLC
Parcel No. 2179-164-00-139



River Valley Survey, Inc.
110 East 3rd. Street, Suite 213
Rifle, Colorado 81650
Ph: 970-379-7846

Project: BURCKLE A PAD

Field Date: 01-04-11

Date: 01-18-11

Scale: 1"= 200'

Sheet: 3 of 11

Well Location Plat
Prepared For Antero Resources

Situate In:
NW1/4SE1/4 Section 16, T.6S.,
R. 92 W. of the 6th P.M., Garfield
County, Colorado



BURCKLE A2

Location Drawing

Section 16, Township 6 South, Range 92 West

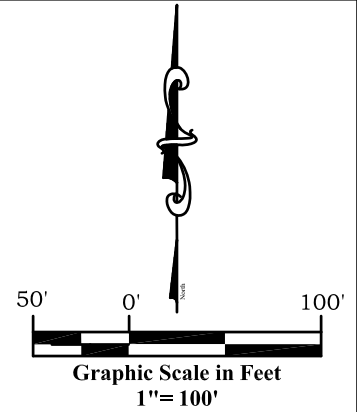

Crawford Properties, LLC
Parcel No. 2179-164-00-139

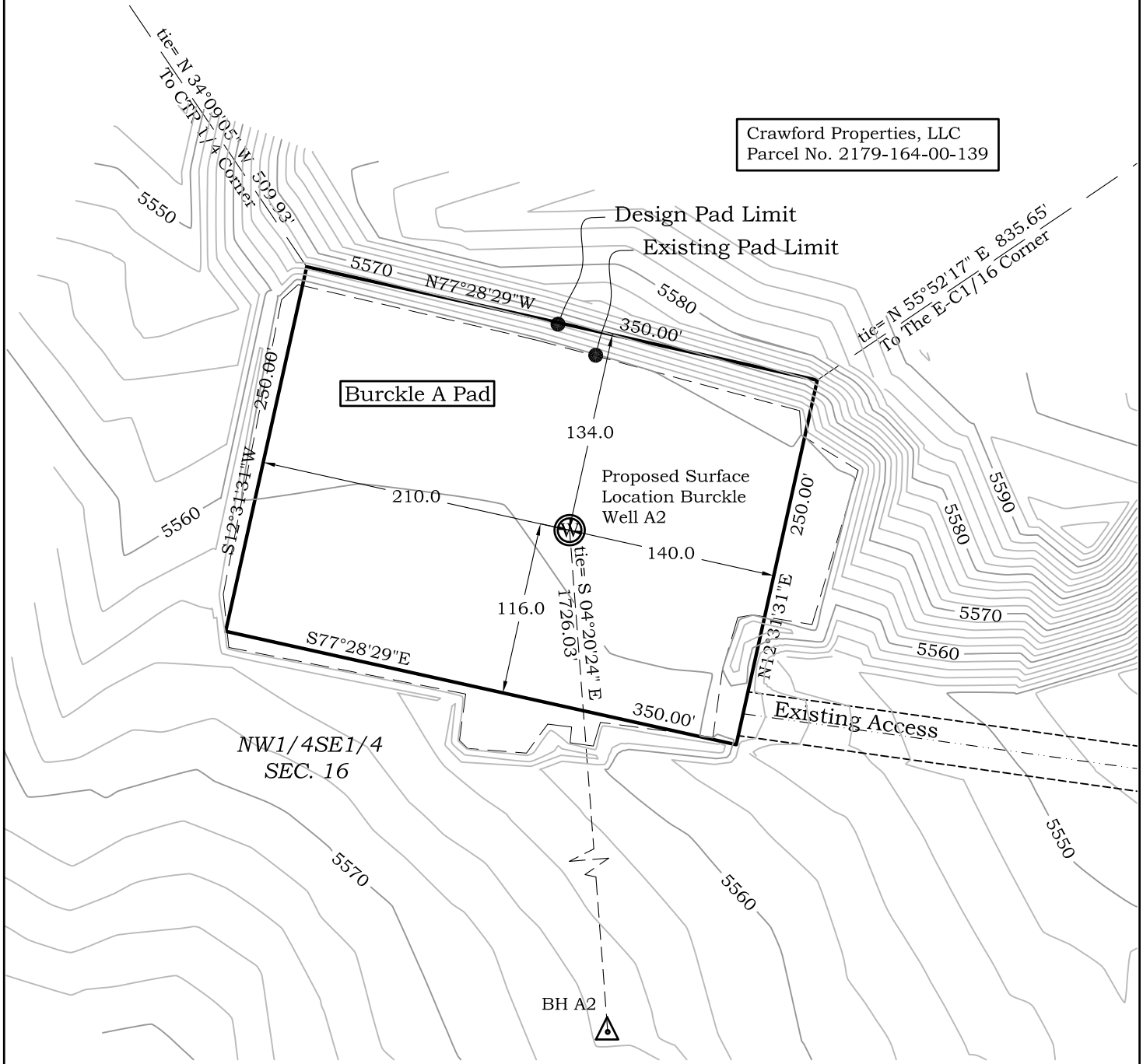

River Valley Survey, Inc.
110 East 3rd. Street, Suite 213
Rifle, Colorado 81650
Ph: 970-379-7846

Project: BURCKLE A PAD

Field Date: 01-04-11

Date: 01-18-11

Scale: 1" = 100'

Sheet: 2 of 11

Well Location Plat
Prepared For Antero Resources

Situate In:
NW1/4SE1/4 Section 16, T6S.,
R. 92 W. of the 6th P.M., Garfield
County, Colorado

