

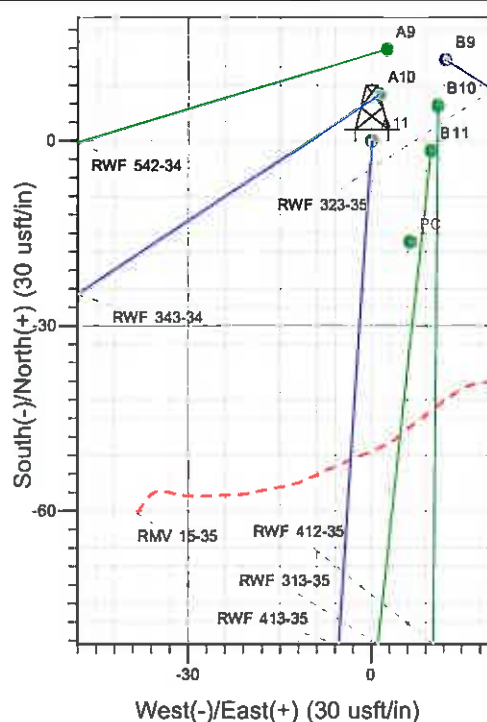

Well Name: RWF 413-35
 Surface Location: RMV 15-35 Pad
 North American Datum 1983 , US State Plane 1983 , Colorado Central Zone
 Ground Elevation: 5550.0

+N/-S	+E/-W	Northing	Easting	Latitude	Longitude	Slot
0.0	0.0	1609594.80	2333132.00	39° 28' 59.886 N	107° 51' 46.585 W	A11

KELLY BUSHING @ 5574.0usft (H&P 271 (24' RKB) kjs)

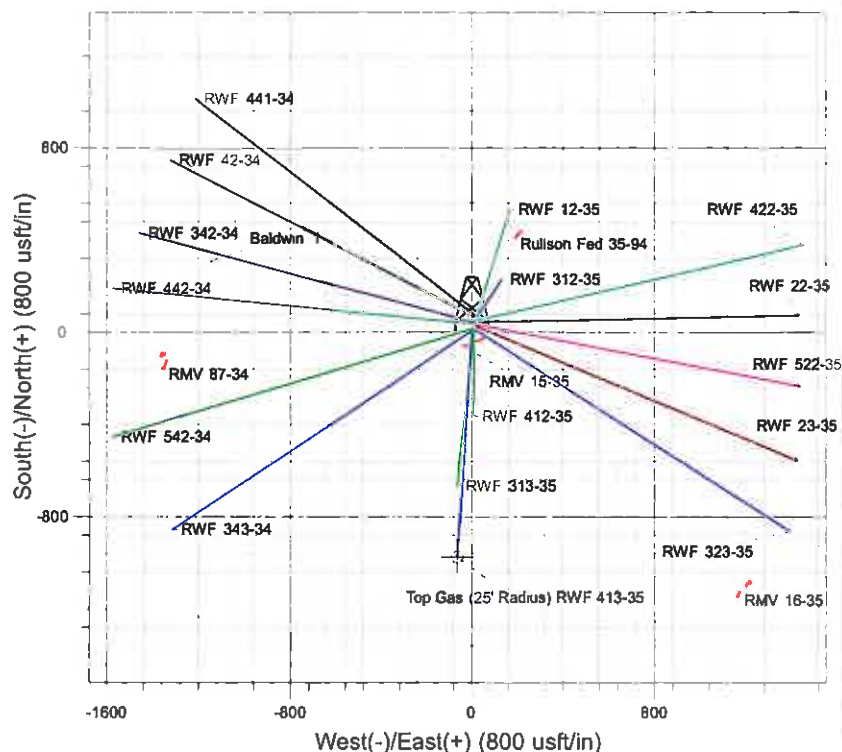
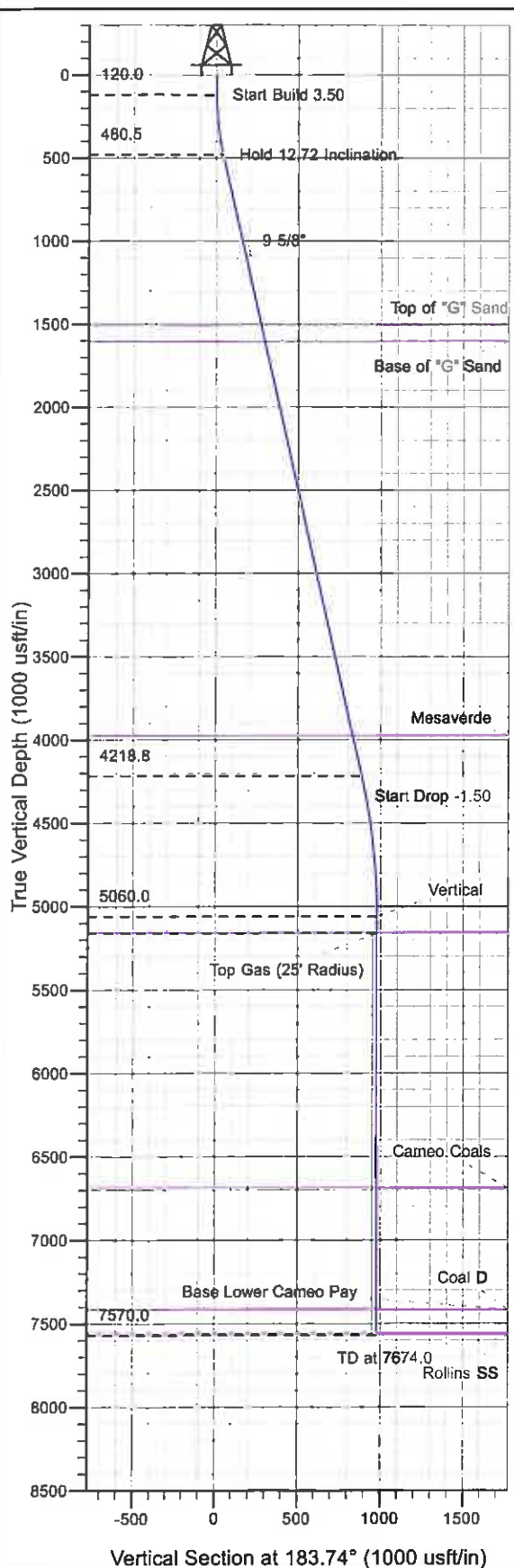

Project: RU 35-06S-094W
 Site: RMV 15-35 Pad
 Well: RWF 413-35
 Plan #2 20Dec10 kjs

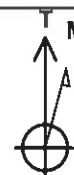

Azimuths to True North
 Magnetic North: 10.69°
 Magnetic Field
 Strength 52609.5nT
 Dip Angle: 65.85°
 Date: 4/2/2008
 Model: IGRF2005-10

ANNOTATIONS

TVD	MD	Inc	Azi	+N/-S	+E/-W	V	Sed	Departure	Annotation
120.0	120.0	0.00	0.00	0.0	0.0	0.0	0.0	0.0	Start Build 3.50
480.5	483.5	12.72	183.74	-40.1	-2.6	40.2	40.2	40.2	Hold 12.72 Inclination
4218.8	4315.9	12.72	183.74	-882.3	-57.7	884.1	884.1	884.1	Start Drop -1.50
5060.0	5164.0	0.00	0.00	-975.8	-63.8	977.9	977.9	977.9	Vertical
5160.0	5264.0	0.00	0.00	-975.8	-63.8	977.9	977.9	977.9	Top Gas
7570.0	7674.0	0.00	0.00	-975.8	-63.8	977.9	977.9	977.9	TD at 7674.0

PICEANCE VLY NAD 83

RU 35-06S-094W

RMV 15-35 Pad

RWF 413-35 - Slot A11

Wellbore #1

Plan: Plan #2 20Dec10 kjs

Standard Planning Report - Geographic

08 February, 2011

Williams
Planning Report - Geographic

Database:	Compass R5000 WIN AUTH	Local Co-ordinate Reference:	Well RWF 413-35 - Slot A11
Company:	PICEANCE VLY NAD 83	TVD Reference:	KELLY BUSHING @ 5574.0usft (H&P 271 (24' RKB) kjs)
Project:	RU 35-06S-094W	MD Reference:	KELLY BUSHING @ 5574.0usft (H&P 271 (24' RKB) kjs)
Site:	RMV 15-35 Pad	North Reference:	True
Well:	RWF 413-35	Survey Calculation Method:	Minimum Curvature
Wellbore:	Wellbore #1		
Design:	Plan #2 20Dec10 kjs		

Project	RU 35-06S-094W, Garfield County, CO		
Map System:	US State Plane 1983	System Datum:	Mean Sea Level
Geo Datum:	North American Datum 1983		
Map Zone:	Colorado Central Zone		Using geodetic scale factor

Site	RMV 15-35 Pad				
Site Position:		Northing:	1,609,578.20 usft	Latitude:	39° 28' 59.723 N
From:	Map	Easting:	2,333,138.00 usft	Longitude:	107° 51' 46.503 W
Position Uncertainty:	0.0 usft	Slot Radius:	13.200 in	Grid Convergence:	-1.490 °

Well	RWF 413-35 - Slot A11					
Well Position	+N/-S	0.0 usft	Northing:	1,609,594.80 usft	Latitude:	39° 28' 59.886 N
	+E/-W	0.0 usft	Easting:	2,333,132.00 usft	Longitude:	107° 51' 46.585 W
Position Uncertainty	0.0 usft	Wellhead Elevation:		Ground Level:	5,550.0 usft	

Wellbore	Wellbore #1				
Magnetics:	Model Name	Sample Date	Declination (")	Dip Angle (")	Field Strength (nT)
	IGRF2005-10	4/2/2008	10.685	65.849	52,609

Design	Plan #2 20Dec10 kjs			
Audit Notes:				
Version:	Phase:	PLAN	Tie On Depth:	0.0
Vertical Section:	Depth From (TVD) (usft)	+N/-S (usft)	+E/-W (usft)	Direction (")
	0.0	0.0	0.0	183.74

Plan Sections										
Measured Depth (usft)	Inclination (")	Azimuth (")	Vertical Depth (usft)	+N/-S (usft)	+E/-W (usft)	Dogleg Rate ("/100usft)	Build Rate ("/100usft)	Turn Rate ("/100usft)	TFO (")	Target
0.0	0.00	0.00	0.0	0.0	0.0	0.00	0.00	0.00	0.000	
120.0	0.00	0.00	120.0	0.0	0.0	0.00	0.00	0.00	0.000	
483.5	12.72	183.74	480.5	-40.1	-2.6	3.50	3.50	0.00	183.743	
4,315.9	12.72	183.74	4,218.8	-882.3	-57.7	0.00	0.00	0.00	0.000	
5,164.0	0.00	0.00	5,060.0	-975.8	-63.8	1.50	-1.50	0.00	180.000	
5,264.0	0.00	0.00	5,160.0	-975.8	-63.8	0.00	0.00	0.00	0.000	Top Gas (25' Radius)
7,674.0	0.00	0.00	7,570.0	-975.8	-63.8	0.00	0.00	0.00	0.000	

Williams
Planning Report - Geographic

Database:	Compass R5000 WIN AUTH	Local Co-ordinate Reference:	Well RWF 413-35 - S101 A11
Company:	PICEANCE VLY NAD 83	TVD Reference:	KELLY BUSHING @ 5574.0usft (H&P 271 (24' RKB) kjs)
Project:	RU 35-06S-094W	MD Reference:	KELLY BUSHING @ 5574.0usft (H&P 271 (24' RKB) kjs)
Site:	RMV 15-35 Pad	North Reference:	True
Well:	RWF 413-35	Survey Calculation Method:	Minimum Curvature
Wellbore:	Wellbore #1		
Design:	Plan #2 20Dec10 kjs		

Planned Survey									
Measured Depth (usft)	Inclination (°)	Azimuth (°)	Vertical Depth (usft)	+N/-S (usft)	+E/-W (usft)	Map Northing (usft)	Map Easting (usft)	Latitude	Longitude
0.0	0.00	0.00	0.0	0.0	0.0	1,609,594.80	2,333,132.00	39° 28' 59.886 N	107° 51' 46.585 W
120.0	0.00	0.00	120.0	0.0	0.0	1,609,594.80	2,333,132.00	39° 28' 59.886 N	107° 51' 46.585 W
Start Build 3.50									
483.5	12.72	183.74	480.5	-40.1	-2.6	1,609,554.78	2,333,128.34	39° 28' 59.489 N	107° 51' 46.619 W
Hold 12.72 Inclination									
1,118.6	12.72	183.74	1,100.0	-179.7	-11.8	1,609,415.51	2,333,115.58	39° 28' 58.110 N	107° 51' 46.735 W
9 5/8"									
1,533.8	12.72	183.74	1,505.0	-270.9	-17.7	1,609,324.46	2,333,107.24	39° 28' 57.208 N	107° 51' 46.812 W
Top of "G" Sand									
1,636.3	12.72	183.74	1,605.0	-293.4	-19.2	1,609,301.98	2,333,105.18	39° 28' 56.986 N	107° 51' 46.830 W
Base of "G" Sand									
4,065.9	12.72	183.74	3,975.0	-827.3	-54.1	1,608,769.19	2,333,056.38	39° 28' 51.709 N	107° 51' 47.276 W
Mesaverde									
4,315.9	12.72	183.74	4,218.8	-882.3	-57.7	1,608,714.37	2,333,051.36	39° 28' 51.166 N	107° 51' 47.322 W
Start Drop -1.50									
5,164.0	0.00	0.00	5,060.0	-975.8	-63.8	1,608,621.00	2,333,042.80	39° 28' 50.241 N	107° 51' 47.400 W
Vertical									
5,264.0	0.00	0.00	5,160.0	-975.8	-63.8	1,608,621.00	2,333,042.80	39° 28' 50.241 N	107° 51' 47.400 W
Top Gas - Approx. Top Gas									
6,794.0	0.00	0.00	6,690.0	-975.8	-63.8	1,608,621.00	2,333,042.80	39° 28' 50.241 N	107° 51' 47.400 W
Cameo Coals									
7,522.0	0.00	0.00	7,418.0	-975.8	-63.8	1,608,621.00	2,333,042.80	39° 28' 50.241 N	107° 51' 47.400 W
Base Lower Cameo Pay									
7,524.0	0.00	0.00	7,420.0	-975.8	-63.8	1,608,621.00	2,333,042.80	39° 28' 50.241 N	107° 51' 47.400 W
Coal D									
7,664.0	0.00	0.00	7,560.0	-975.8	-63.8	1,608,621.00	2,333,042.80	39° 28' 50.241 N	107° 51' 47.400 W
Rollins SS									
7,674.0	0.00	0.00	7,570.0	-975.8	-63.8	1,608,621.00	2,333,042.80	39° 28' 50.241 N	107° 51' 47.400 W
TD at 7674.0 - TD									

Design Targets									
Target Name	Dip Angle (°)	Dip Dir. (°)	TVD (usft)	+N/-S (usft)	+E/-W (usft)	Northing (usft)	Easting (usft)	Latitude	Longitude
- hit/miss target									
- Shape									
Top Gas (25' Radius) R1	0.00	0.00	5,160.0	-975.8	-63.8	1,608,621.00	2,333,042.80	39° 28' 50.241 N	107° 51' 47.400 W
- plan hits target center									
- Circle (radius 25.0)									

Casing Points					
Measured Depth (usft)	Vertical Depth (usft)	Name	Casing Diameter (in)	Hole Diameter (in)	
1,118.6	1,100.0	9 5/8"	9.625	12.250	

Williams
Planning Report - Geographic

Database:	Compass R5000 WIN AUTH	Local Co-ordinate Reference:	Well RWF 413-35 - Slot A11
Company:	PICEANCE VLY NAD 83	TVD Reference:	KELLY BUSHING @ 5574.0usft (H&P 271 (24' RKB) kjs)
Project:	RU 35-06S-094W	MD Reference:	KELLY BUSHING @ 5574.0usft (H&P 271 (24' RKB) kjs)
Site:	RMV 15-35 Pad	North Reference:	True
Well:	RWF 413-35	Survey Calculation Method:	Minimum Curvature
Wellbore:	Wellbore #1		
Design:	Plan #2 20Dec10 kjs		

Formations						
Measured Depth (usft)	Vertical Depth (usft)	Name	Lithology	Dip (°)	Dip Direction (°)	
1,533.8	1,505.0	Top of "G" Sand				
1,636.3	1,605.0	Base of "G" Sand				
4,065.9	3,975.0	Mesaverde				
5,264.0	5,160.0	Approx. Top Gas				
6,794.0	6,690.0	Cameo Coals				
7,522.0	7,418.0	Base Lower Cameo Pay				
7,524.0	7,420.0	Coal D				
7,664.0	7,560.0	Rollins SS				
7,674.0	7,570.0	TD				

Plan Annotations					
Measured Depth (usft)	Vertical Depth (usft)	Local Coordinates			
		+N/-S (usft)	+E/-W (usft)	Comment	
120.0	120.0	0.0	0.0	Start Build 3.50	
483.5	480.5	-40.1	-2.6	Hold 12.72 Inclination	
4,315.9	4,218.8	-882.3	-57.7	Start Drop -1.50	
5,164.0	5,060.0	-975.8	-63.8	Vertical	
5,264.0	5,160.0	-975.8	-63.8	Top Gas	
7,674.0	7,570.0	-975.8	-63.8	TD at 7674.0	