

Location Drawing

CARTER 15-32

Multi Well Pad

NW¼ SE¼ SECTION 32, TOWNSHIP 2 NORTH, RANGE 66 WEST OF THE 6TH PRINCIPAL MERIDIAN

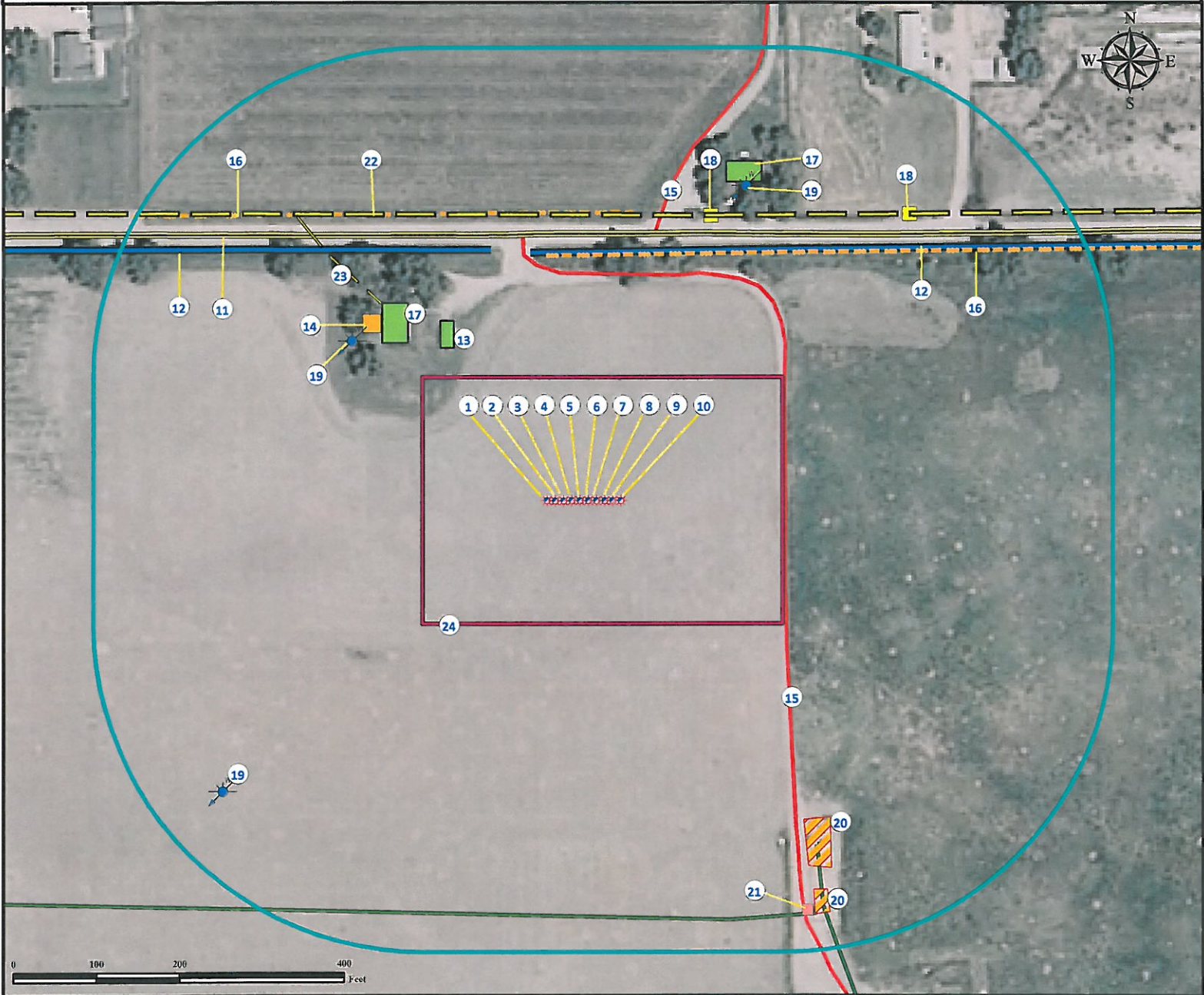

- | | | | |
|---|---|---|--|
| <p>1. Proposed well CARTER 10-32.</p> <p>2. Proposed well CARTER 23-32.</p> <p>3. Proposed well CARTER 36-32.</p> <p>4. Proposed well CARTER 15-32SX.</p> <p>5. Proposed well CARTER 15-32.</p> <p>6. Proposed well CARTER 37-32.</p> <p>7. Proposed well CARTER 16-32.</p> <p>8. Proposed well CARTER 16-32SX.</p> | <p>9. Proposed well CARTER 9-32.</p> <p>10. Proposed well CARTER 9-32SX.</p> <p>11. County road 14.5 is ±320' N.</p> <p>12. Ditches are ±304' N and ±323' NW.</p> <p>13. Outbuilding is ±240' NW.</p> <p>14. Propane tank is ±352' NW.</p> <p>15. Existing private roads are ±249' E and ±340' NE.</p> <p>16. Fences are ±269' N and ±350' N.</p> | <p>17. Residences are ±283' NW and ±430' NE.</p> <p>18. Utility boxes are ±385' NE and ±550' NE.</p> <p>19. Water wells (#237979 and #237977) are ±338' NW and ±433' NE. (#10952) is ±560' SW, Does not exist in this location per field verify.</p> <p>20. Facilities are ±474' SE and ±552' SE.</p> | <p>21. Meter Shed is ±569' SE.</p> <p>22. Power lines are ±346' N.</p> <p>23. Minor power lines are ±340' NW.</p> <p>24. Operational Disturbance Area.</p> |
|---|---|---|--|

Legend	
	Proposed Well
	Fuel Tank
	Water Well
	Building/Residence
	Disturbance Area
	400' Radius
	Facilities Enclosure
	Fence
	Private Road
	Underground Pipeline
	Ditch/Canal
	Public Road
	Power Line
	Utility Box
	Meter Shed

Reference Location

** All Measurements are Made from Reference Well CARTER 15-32 **

Lat: 40.093728° Long: -104.797235° (NAD83)

Elevation: 4912 Feet

Surface Use: Dryland Crop

Use our resources to find yours!

www.petro-fs.com

(303) 928-7128

Field Date: 10/27/2010
 Drafting Date: 10/31/2010
 Drafter: DMM
 Checked By: BHF

Data Sources:
 - Aerial courtesy of NAIP (2009)
 - Water wells courtesy CDOWR

Prepared for: **Anadarko**
 Petroleum Corporation

KERR-MCGEE OIL & GAS ONSHORE LP