

RMT AND RBT RAN IN COMBINATION.
 SHORT JOINTS: 4830'-4851' & 6954'-6976'.

HALLIBURTON DOES NOT GUARANTEE THE ACCURACY OF ANY INTERPRETATION OF THE LOG DATA, CONVERSION OF LOG DATA TO PHYSICAL ROCK PARAMETERS OR RECOMMENDATIONS WHICH MAY BE GIVEN BY HALLIBURTON PERSONNEL OR WHICH APPEAR ON THE LOG OR IN ANY OTHER FORM. ANY USER OF SUCH DATA, INTERPRETATIONS, CONVERSIONS, OR RECOMMENDATIONS AGREES THAT HALLIBURTON IS NOT RESPONSIBLE EXCEPT WHERE DUE TO GROSS NEGLIGENCE OR WILLFUL MISCONDUCT, FOR ANY LOSS, DAMAGES, OR EXPENSES RESULTING FROM THE USE THEREOF.

HALLIBURTON



Version No: | hc:3.0
 Data File: TEMP_2.cls
 Format File: 01RMT_OVERLAY.spc
 Plot Time: 2010-09-02 18:44:38
 Database Time: 18:33:09

Top Depth: 127.00
 Bottom Depth: 7912.00

COAL		GAS		GAS	
GR	1:240	SGFM		RINC	
0	200	45	0 0		3
CCL		RNF		FCAP	
5000	-500	0	7	70000	0
YH2				NCAP	
1	0			67000	0
GR_CBL				RNF	
0	200			9	0.5

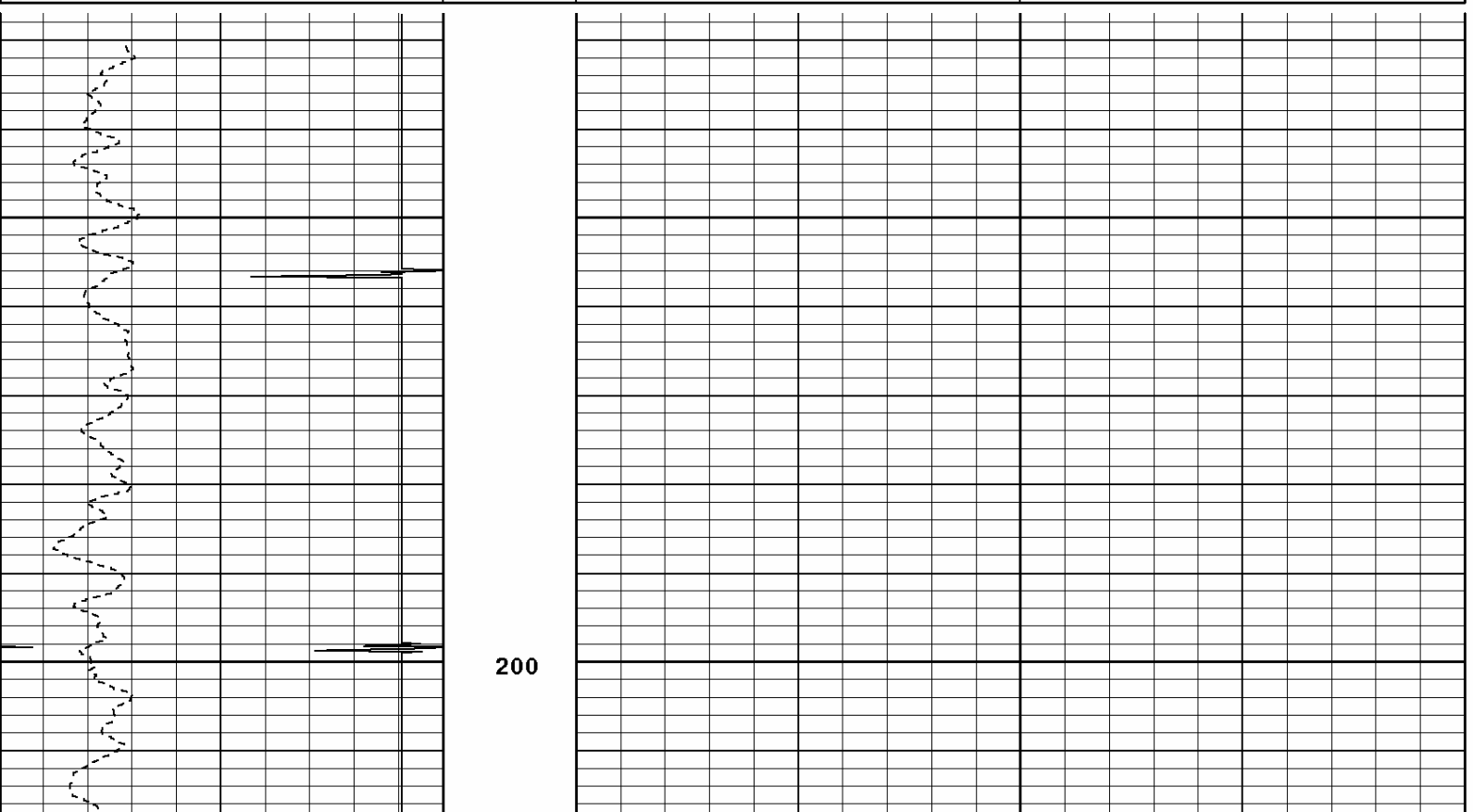

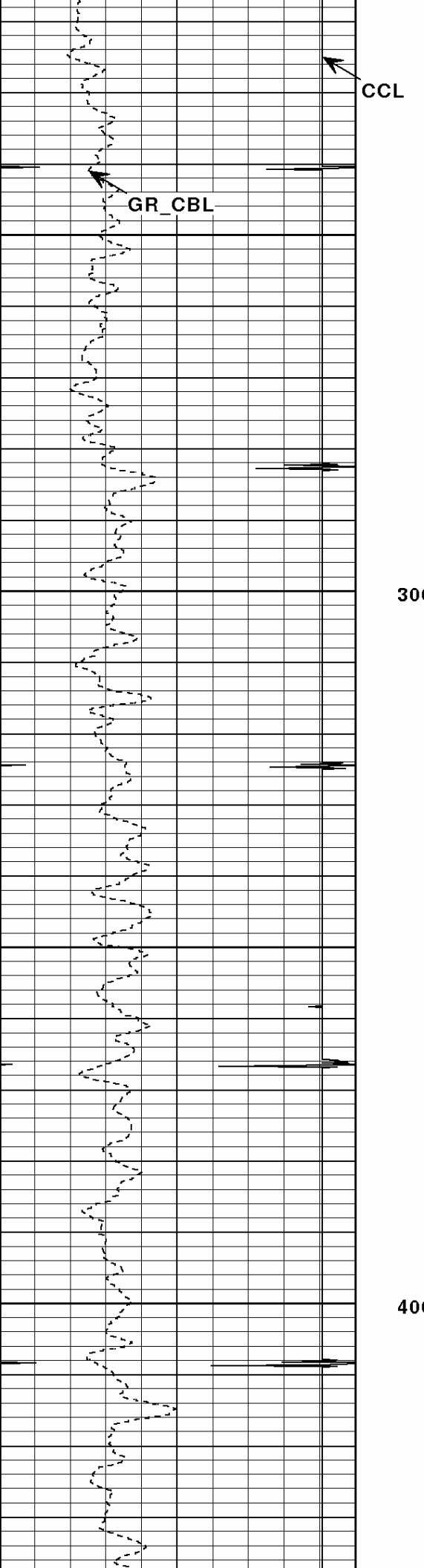

CCL

GR_CBL

300

400

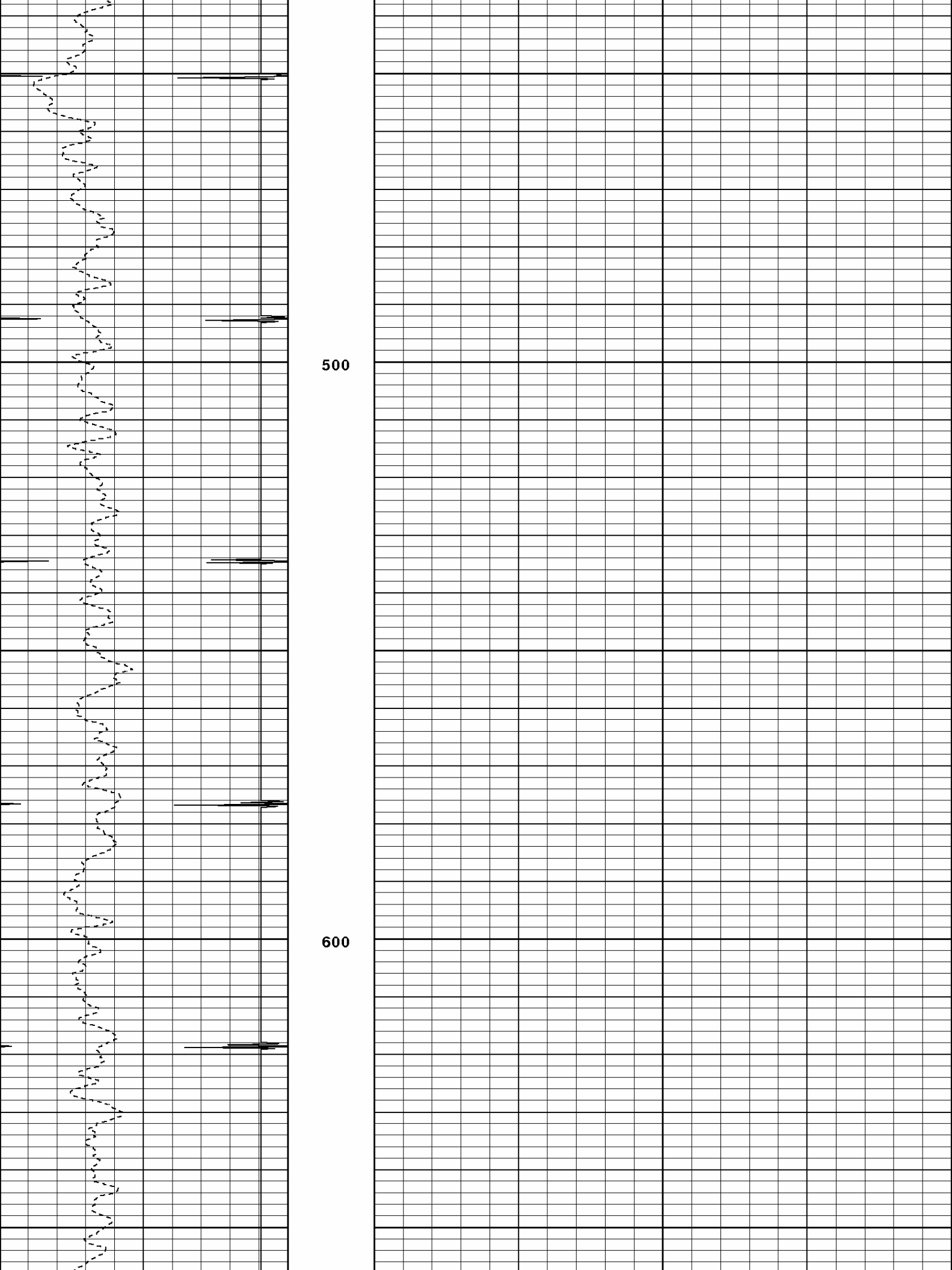

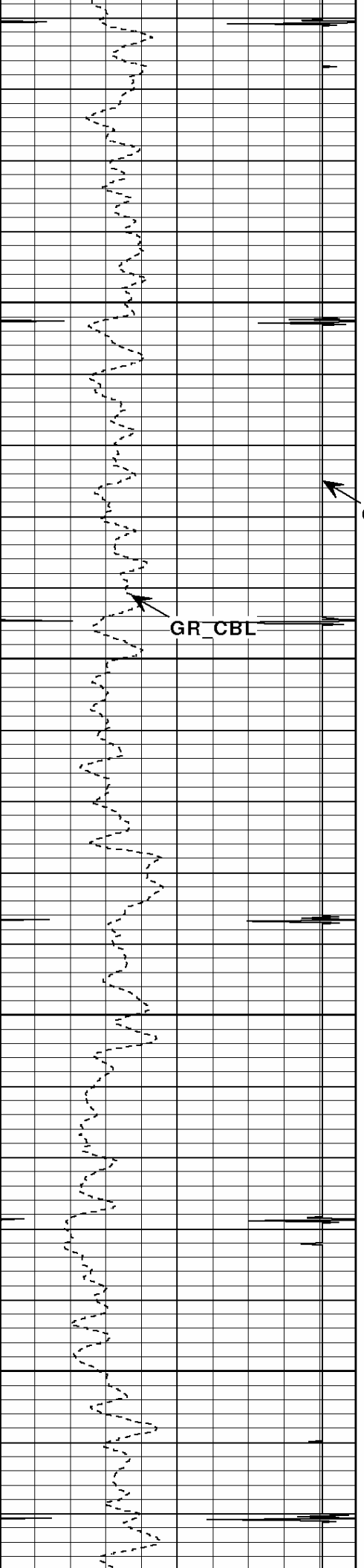

700

CCL

GR_CBL

800

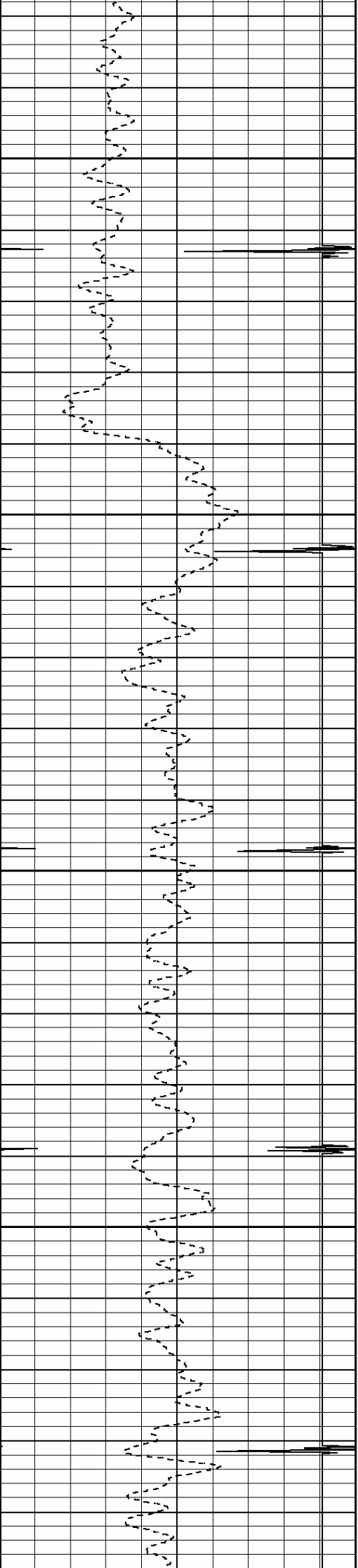

900

1000

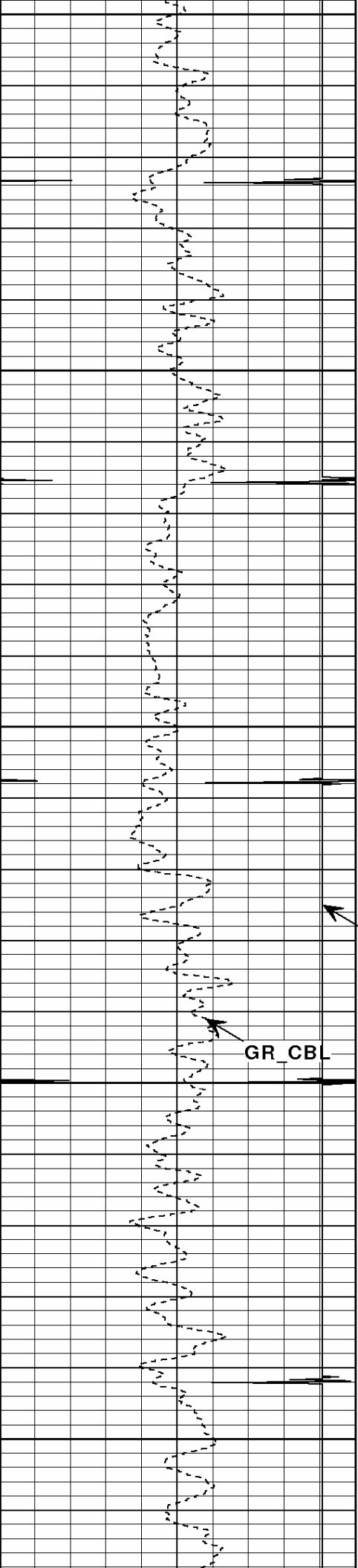

1100

1200

1300

CCL

GR_CBL

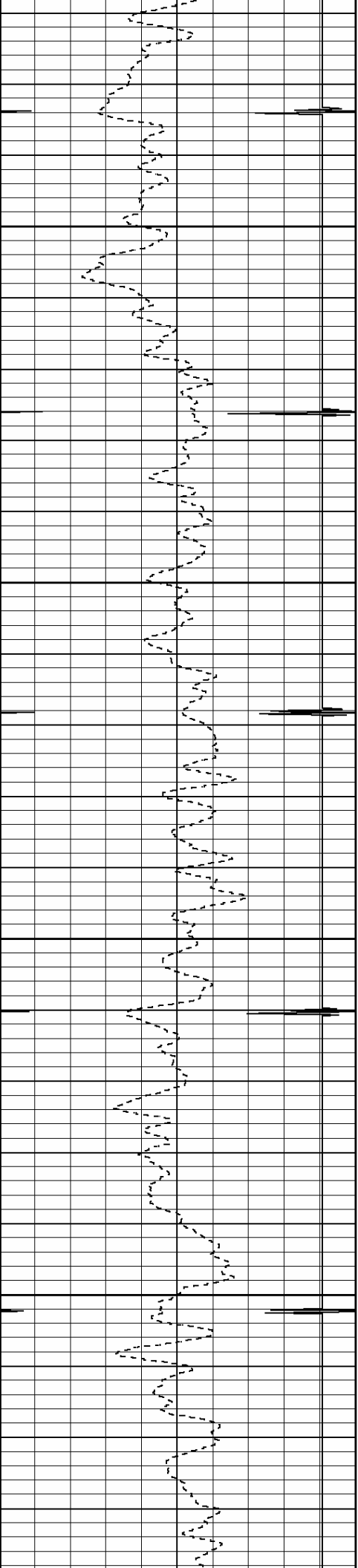

1400

1500

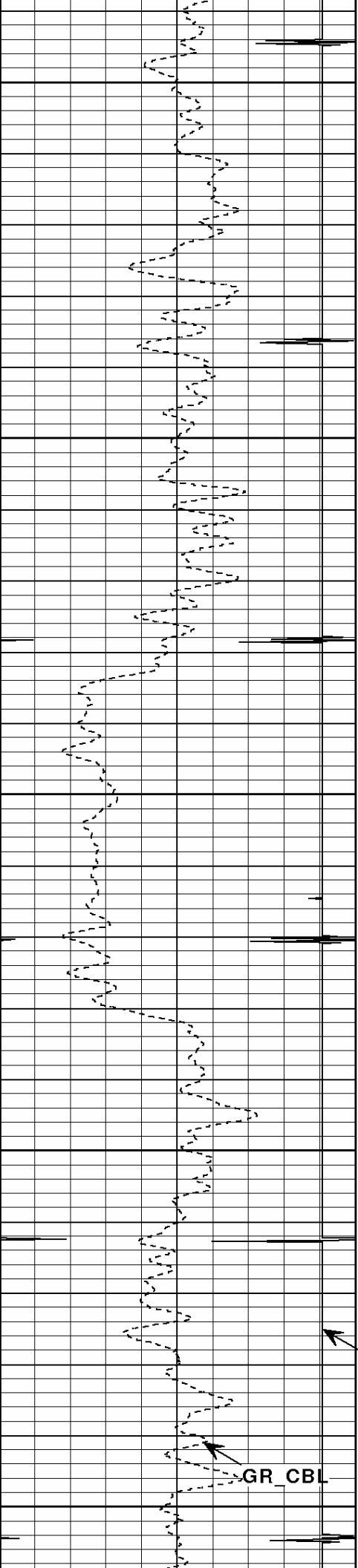

1600

1700

CCL

GR_CBL

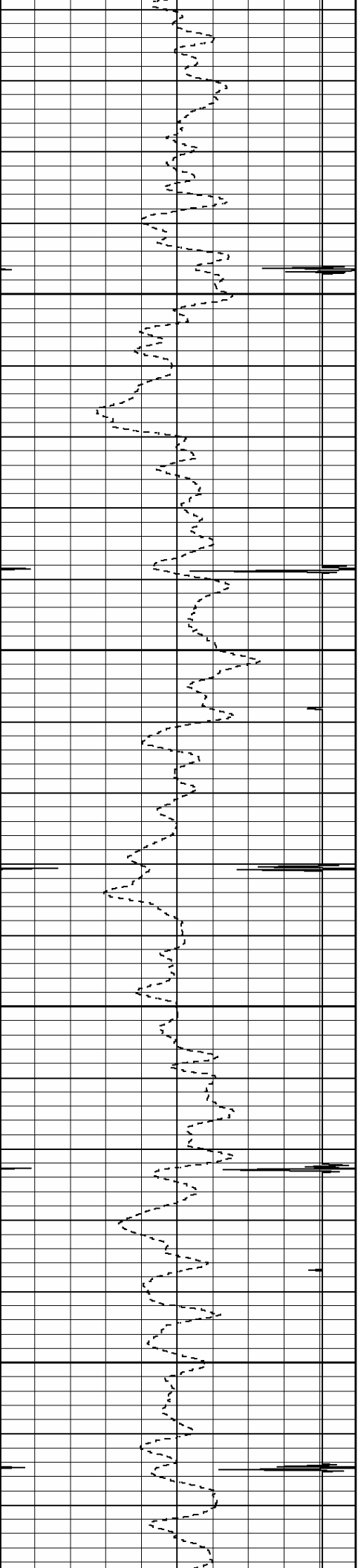

1800

1900

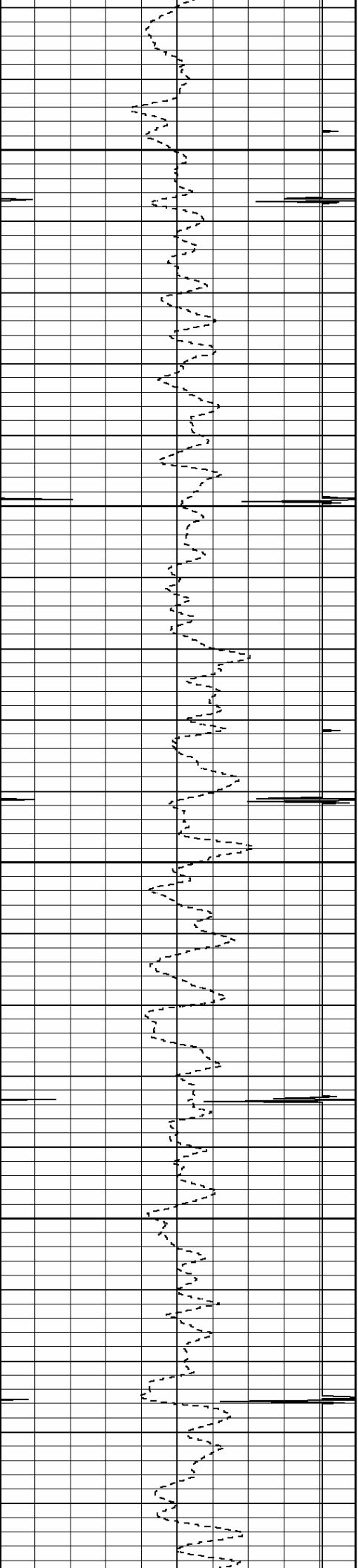

2000

2100

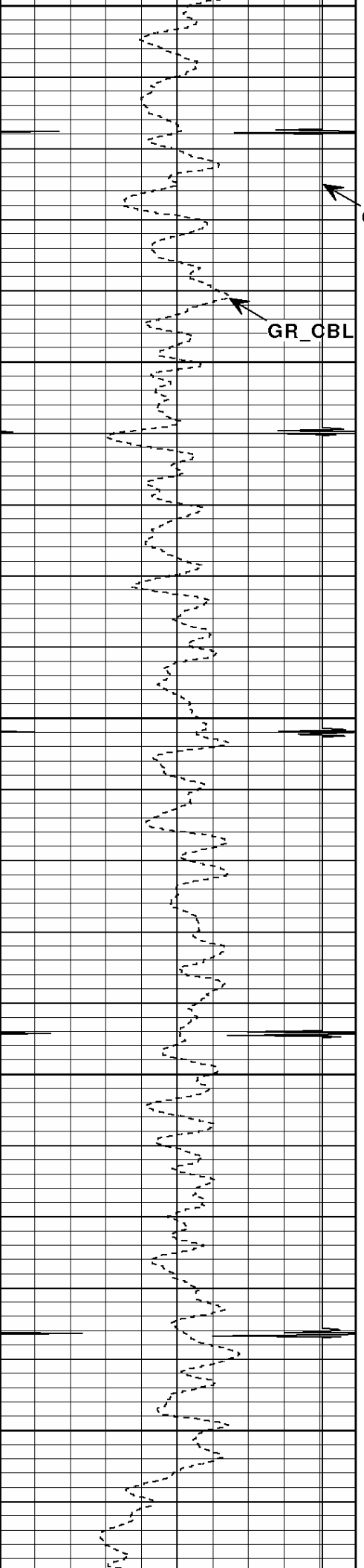

2200

CCL

GR_CBL

2300

2400

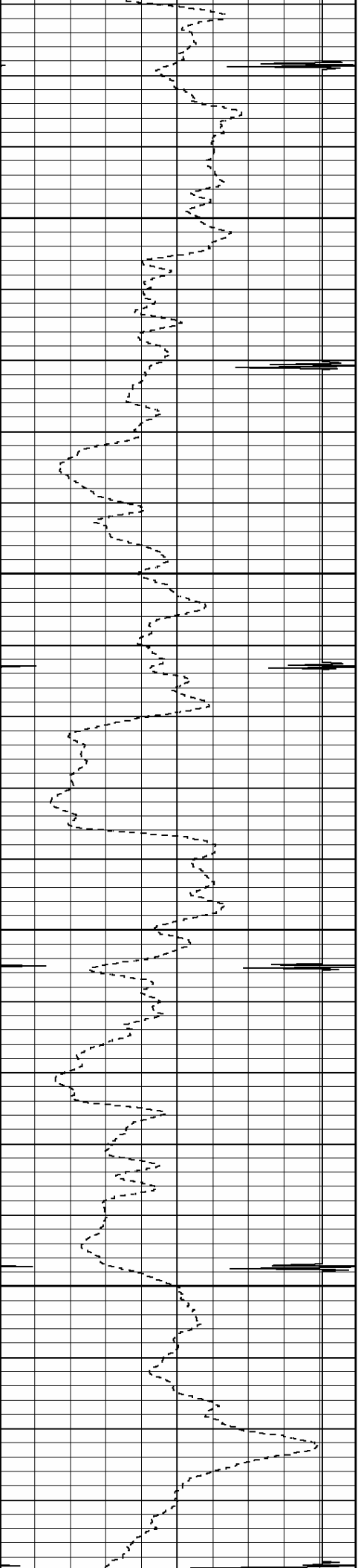

2500

2600

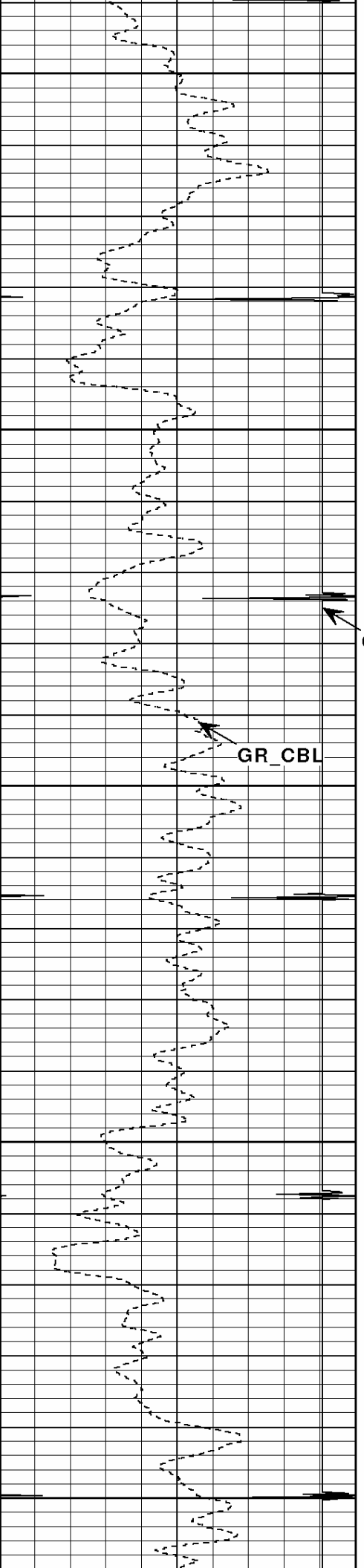

2700

CCL

GR_CBL

2800

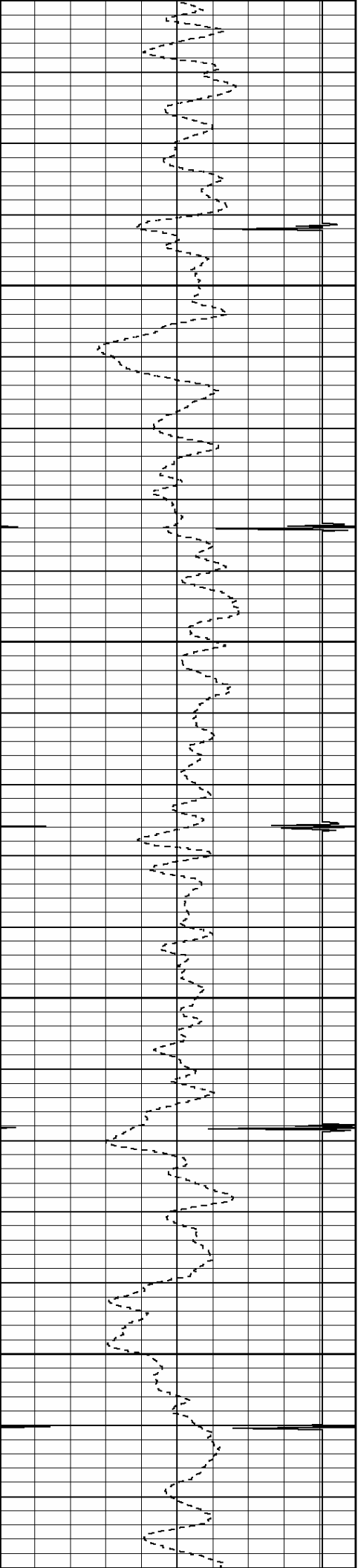

2900

3000

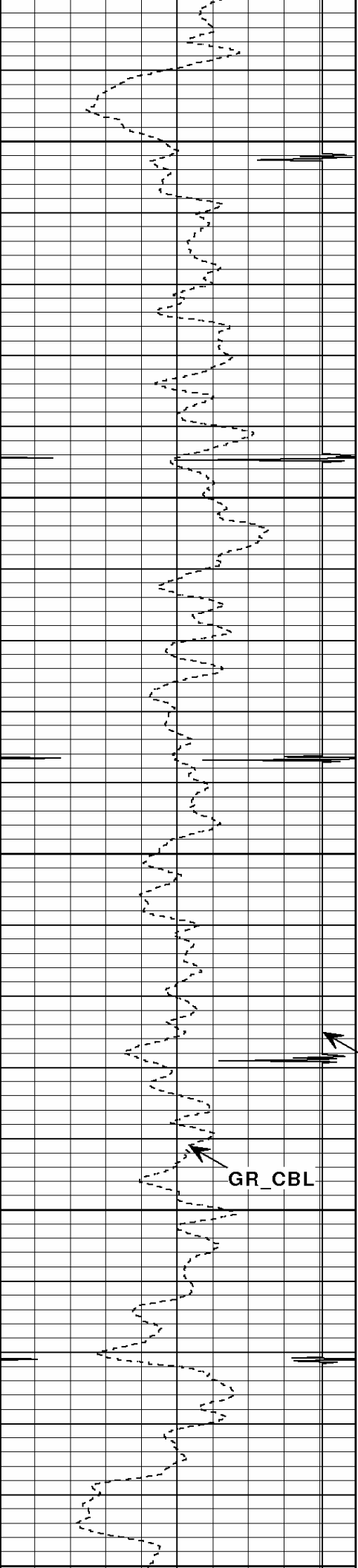

3100

3200

3300

CCL

GR_CBL

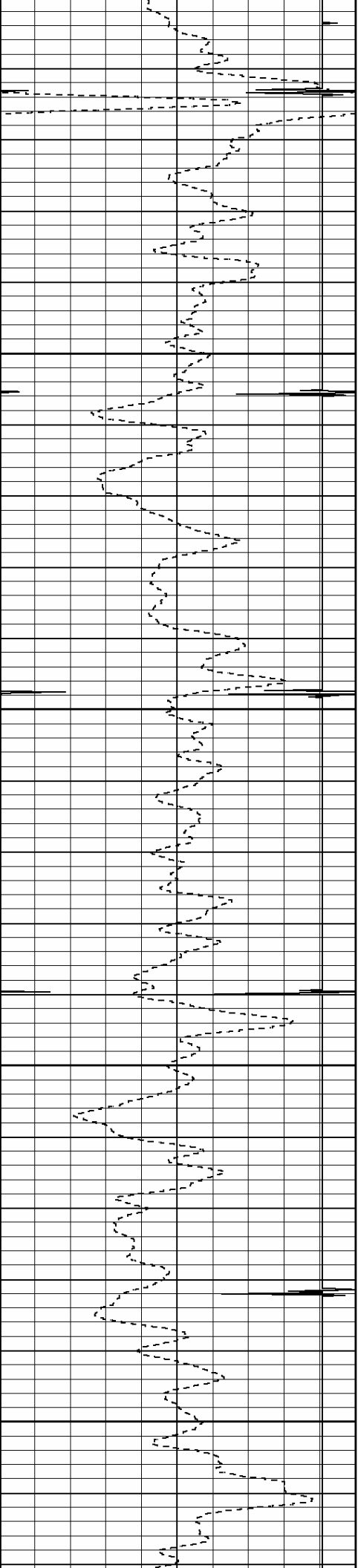

3300

3400

3500

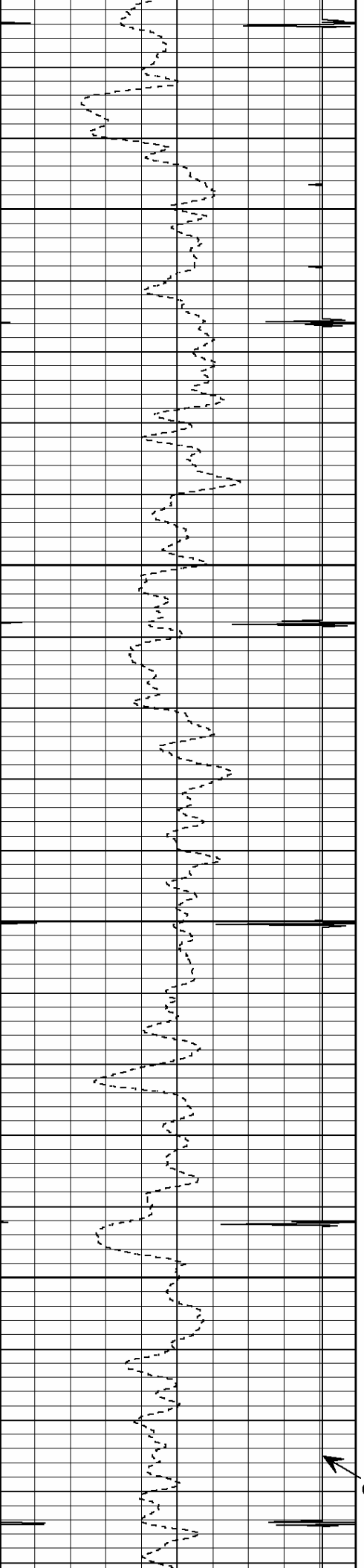

3600

3700

CCL

GR_CBL

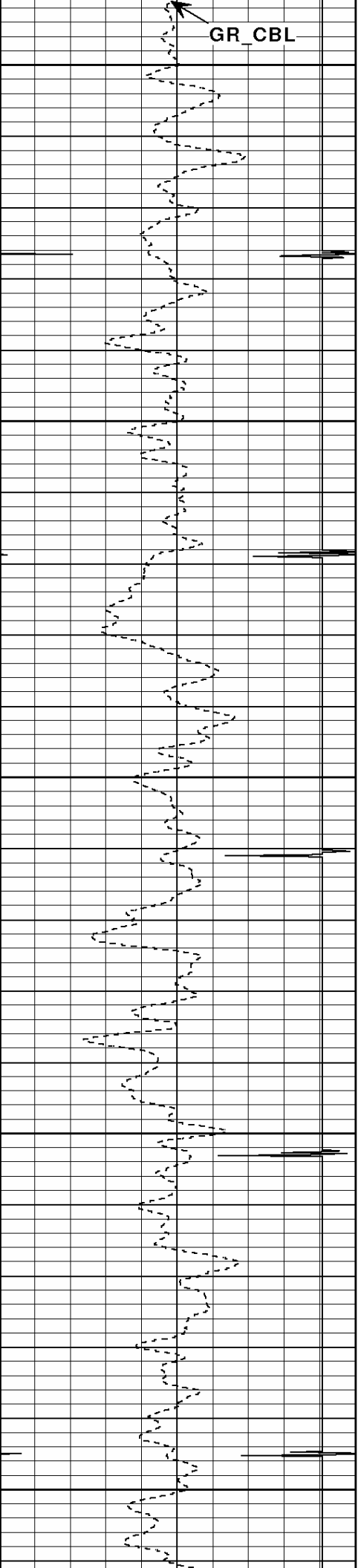

3800

3900

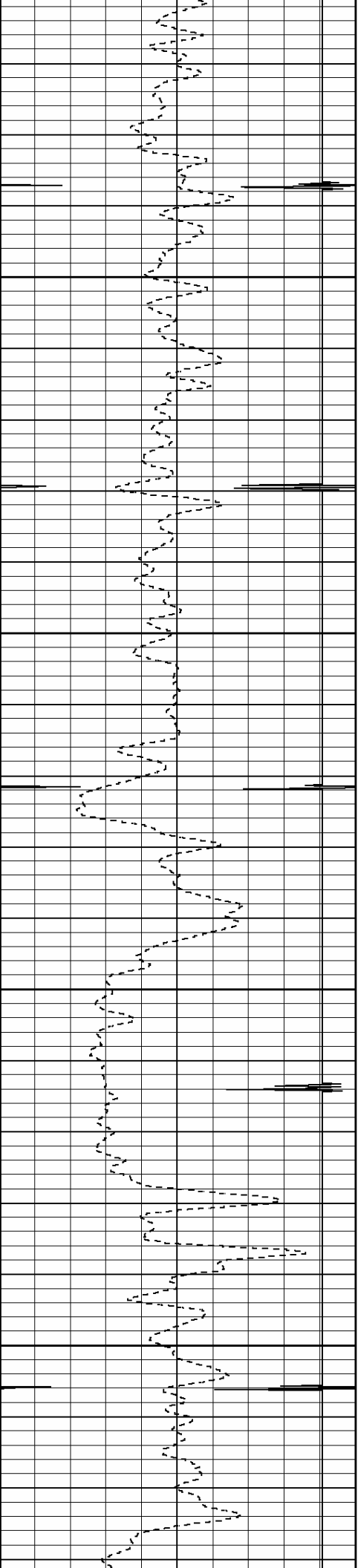

4000

4100

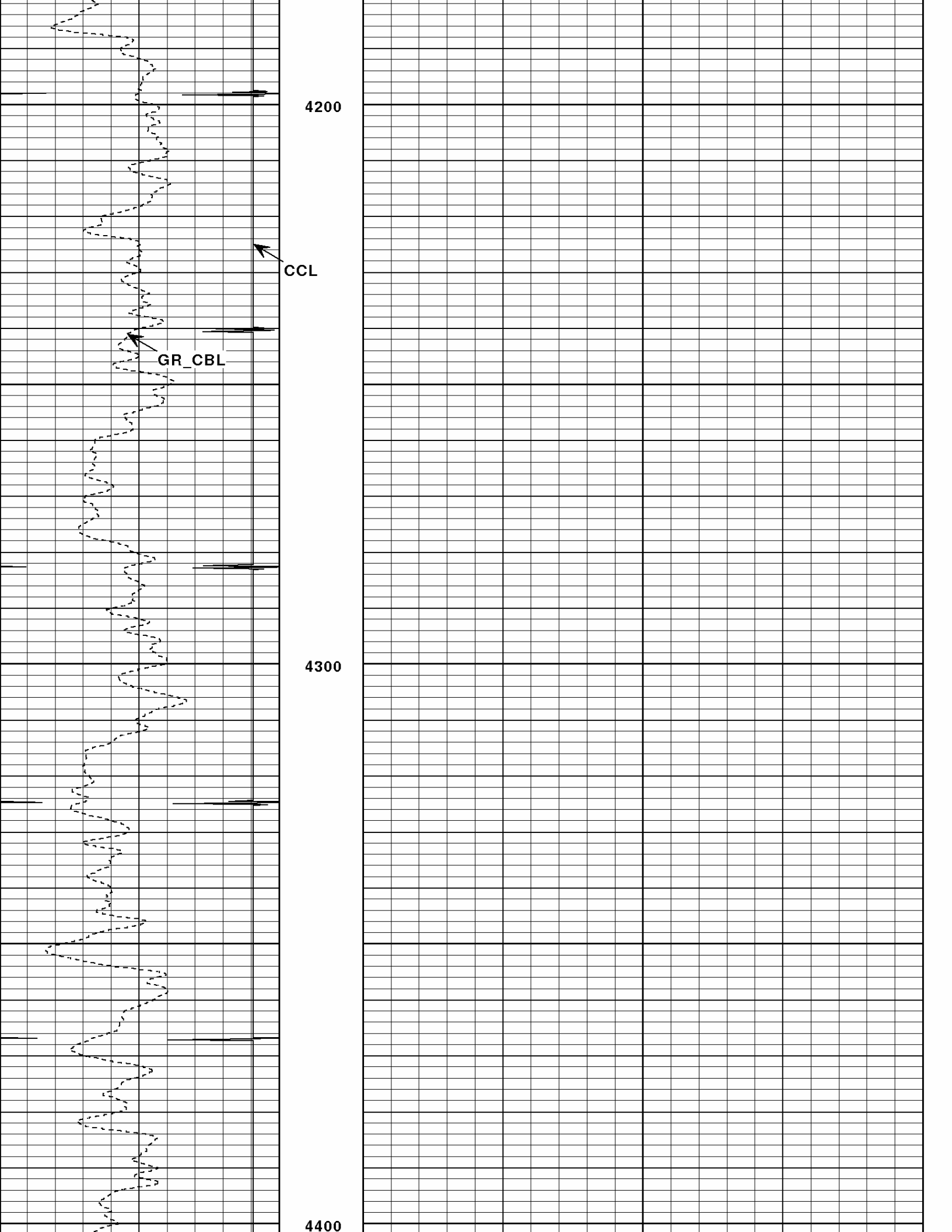

4200

CCL

GR_CBL

4300

4400

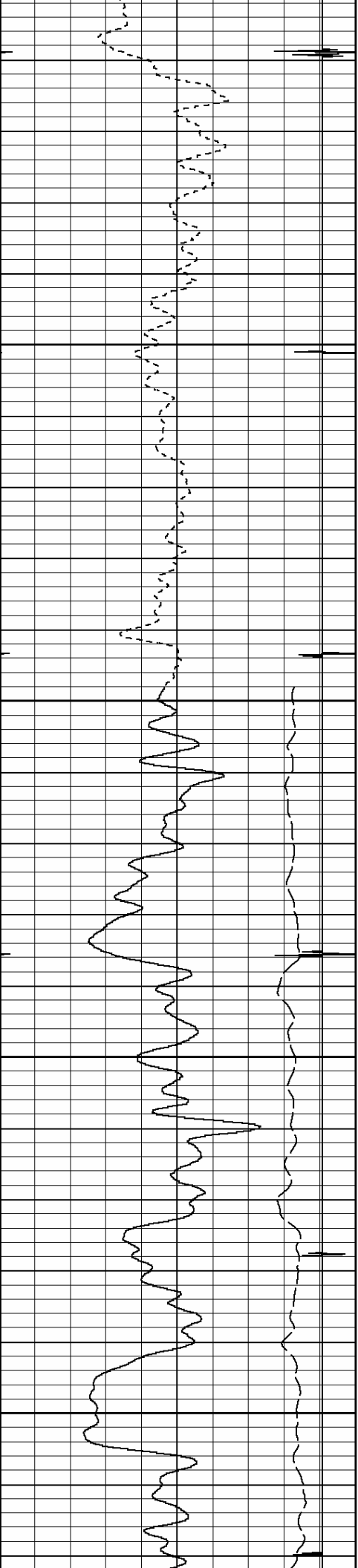

4500

4600

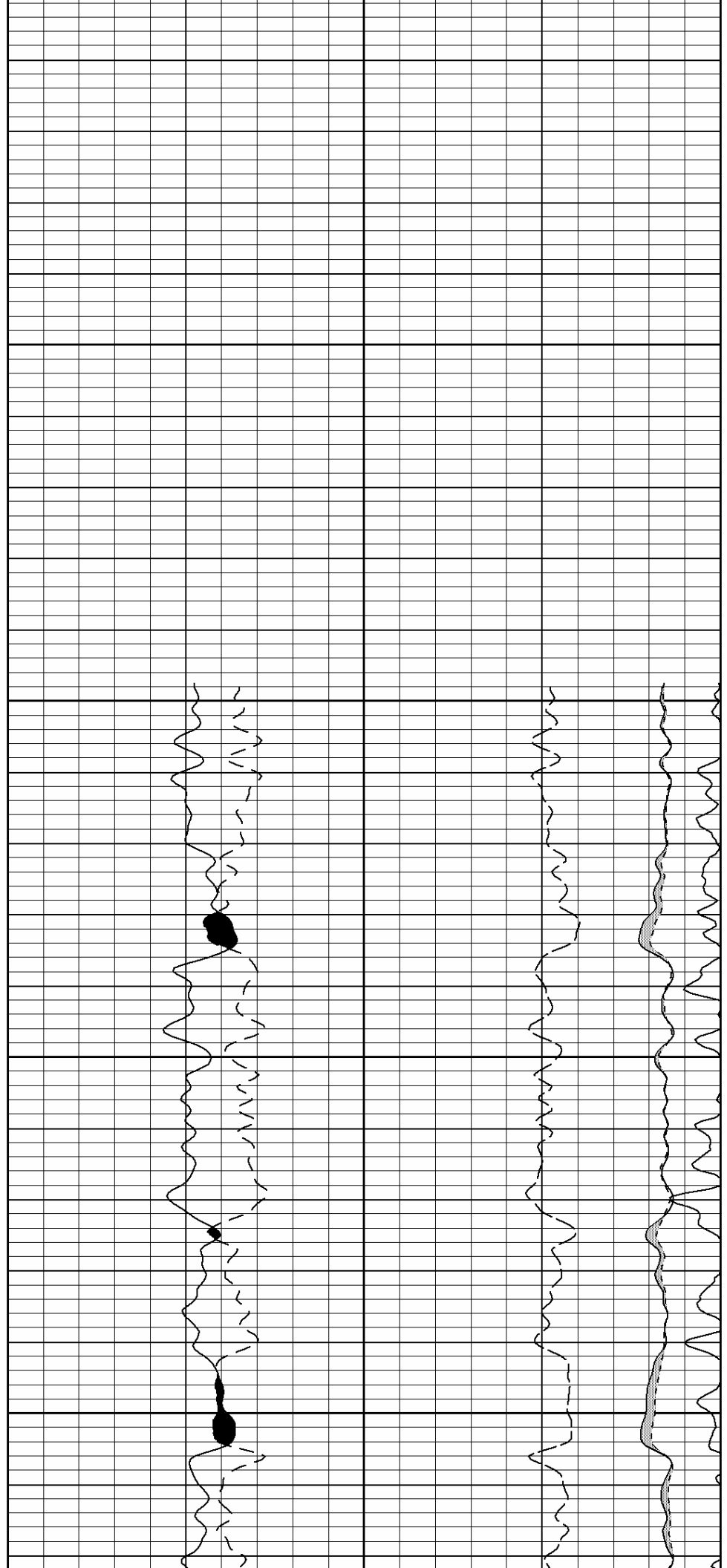

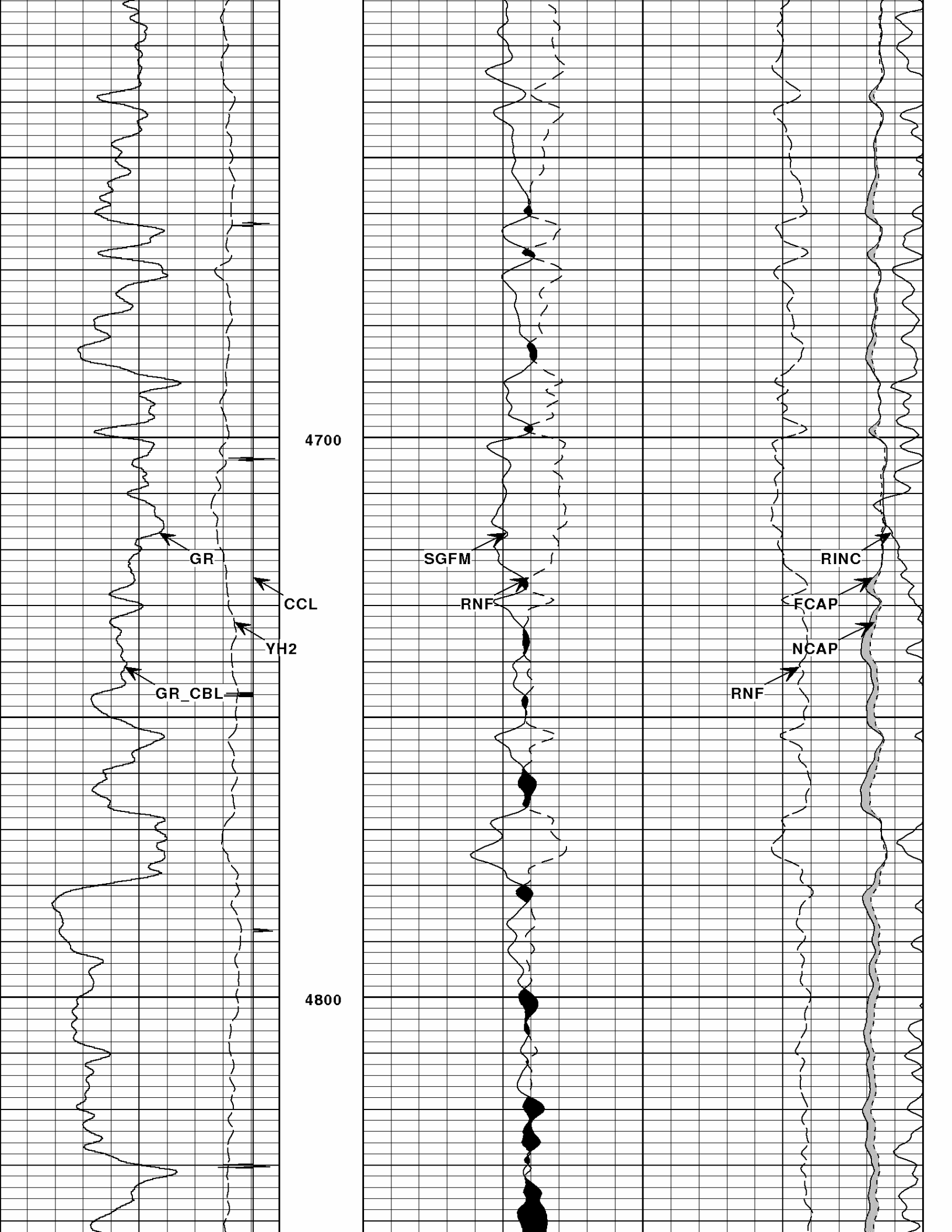

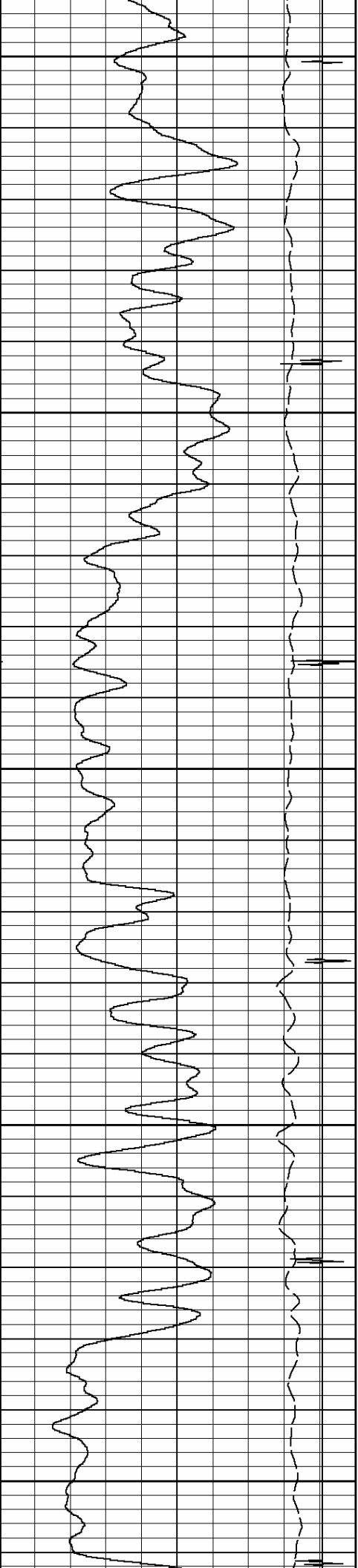

4900

5000

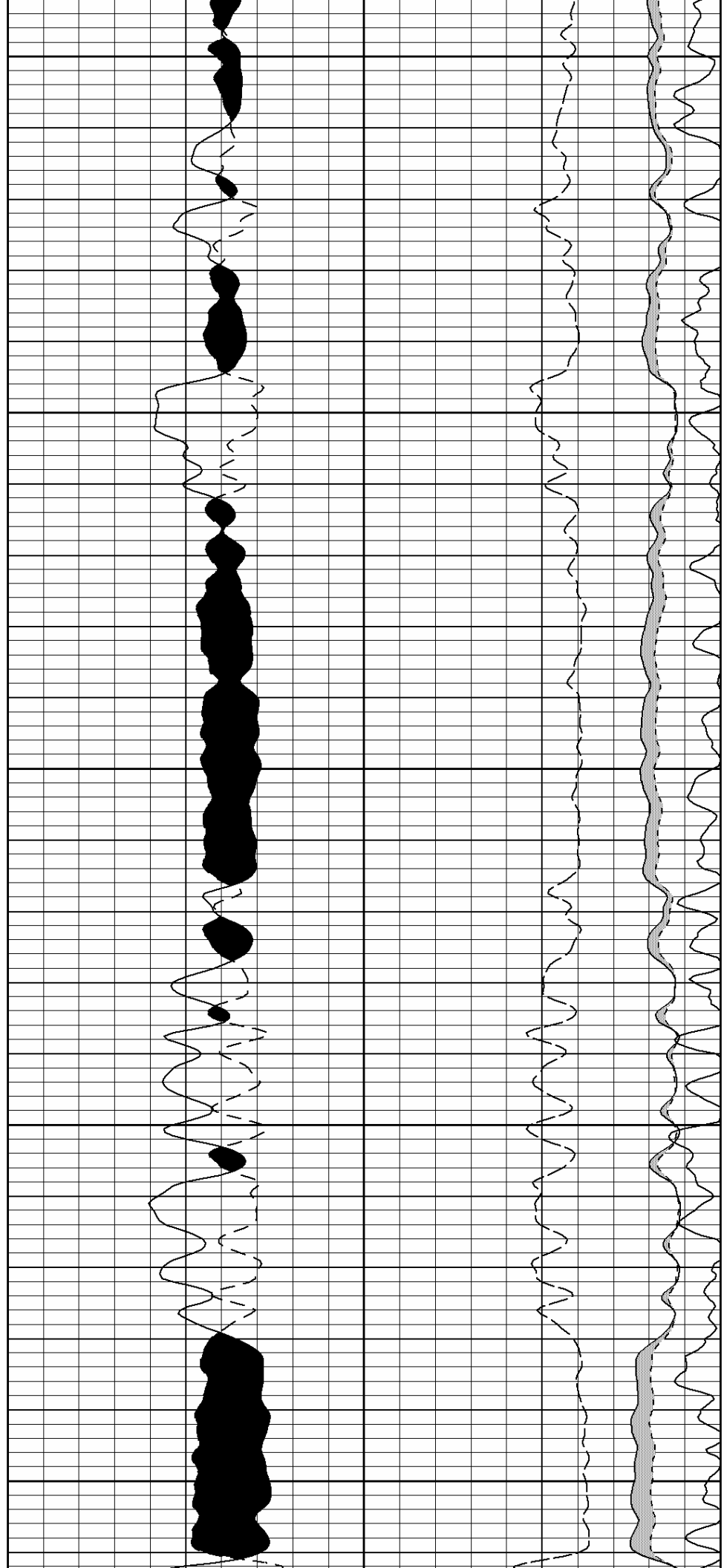

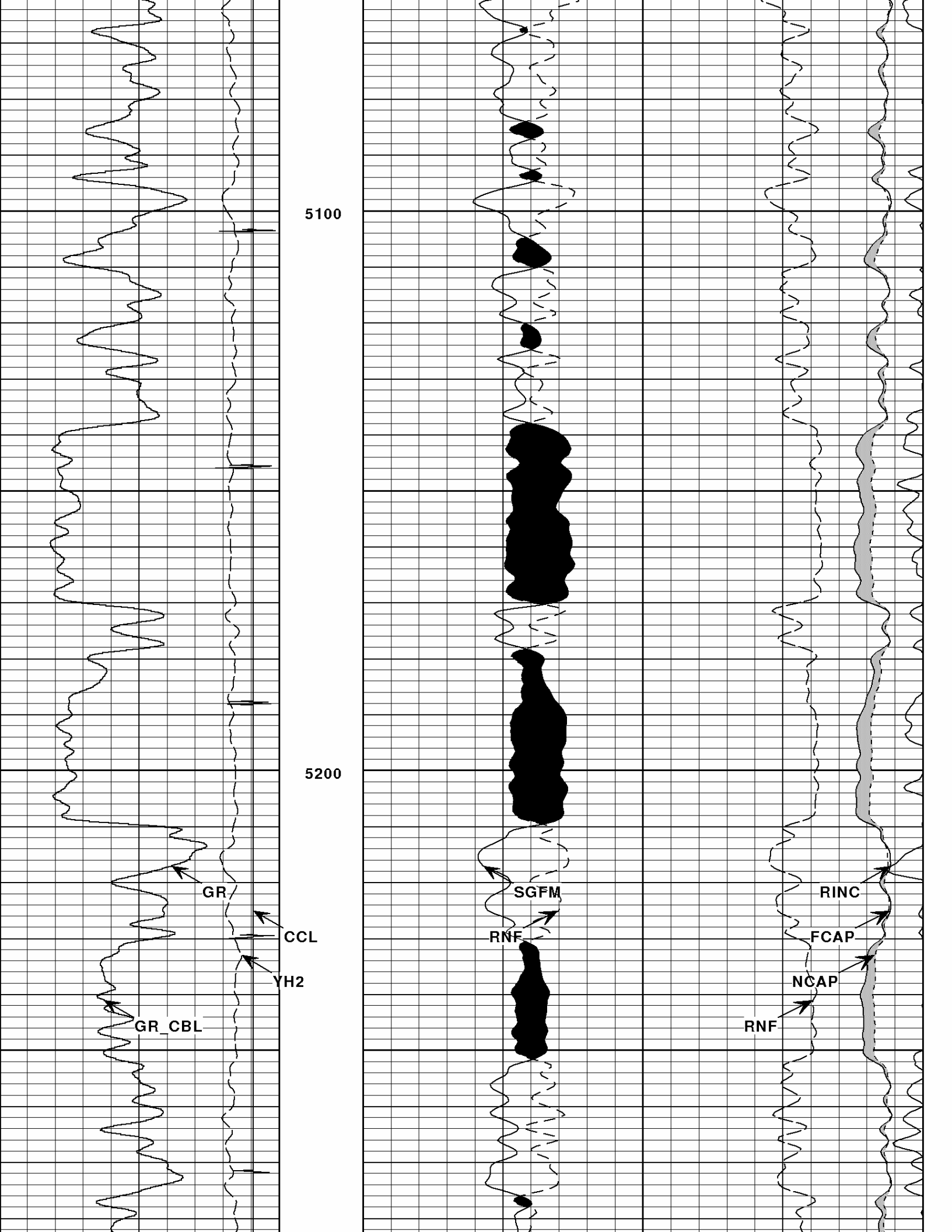

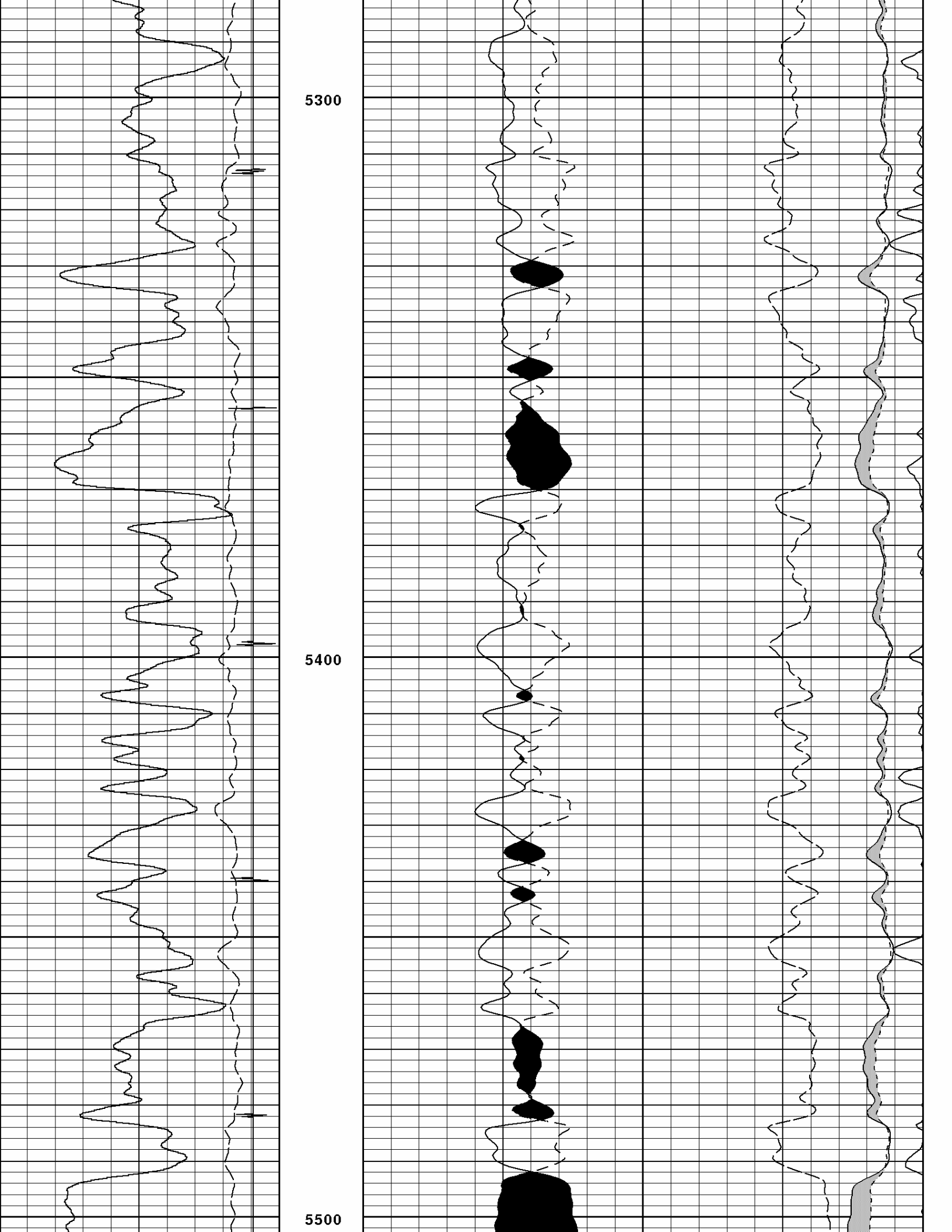

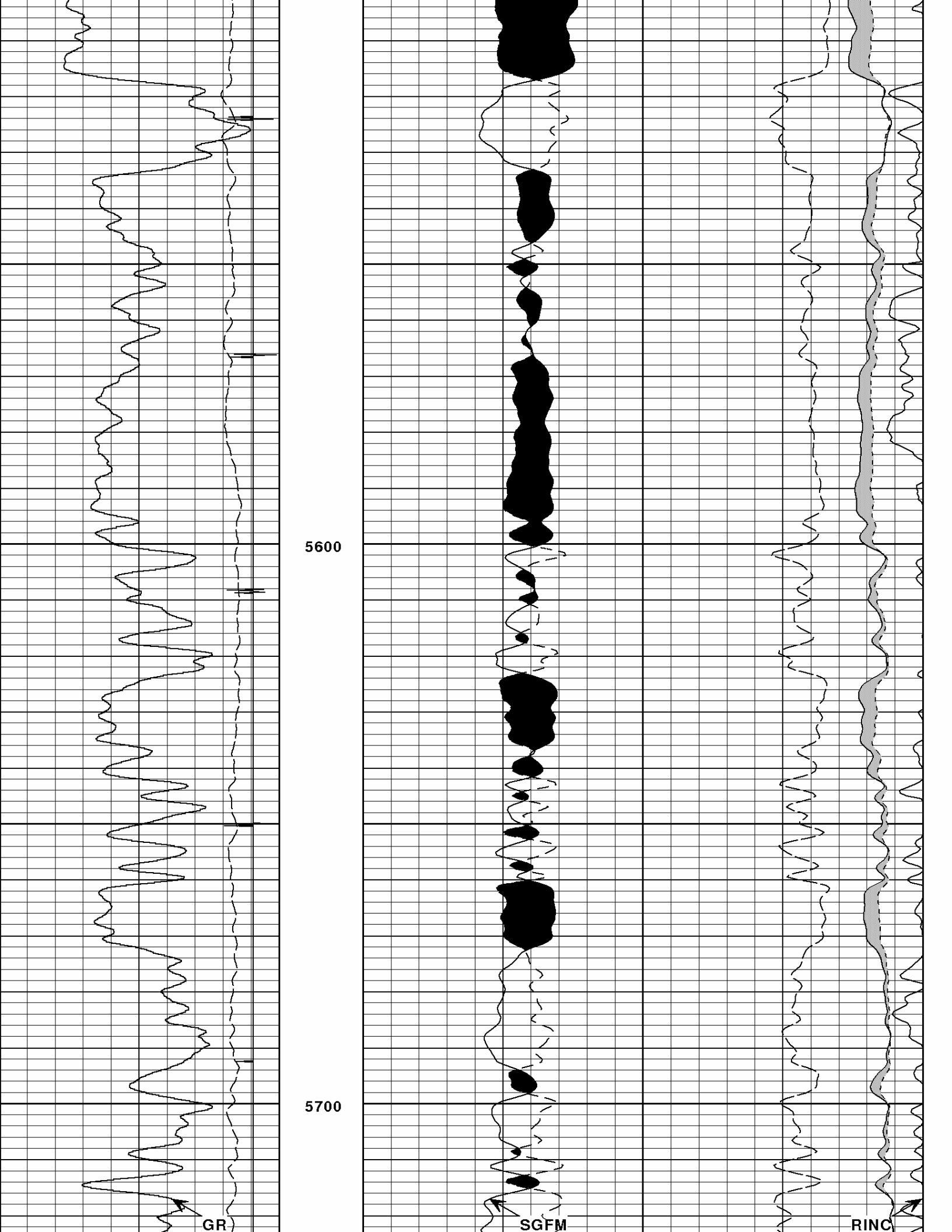

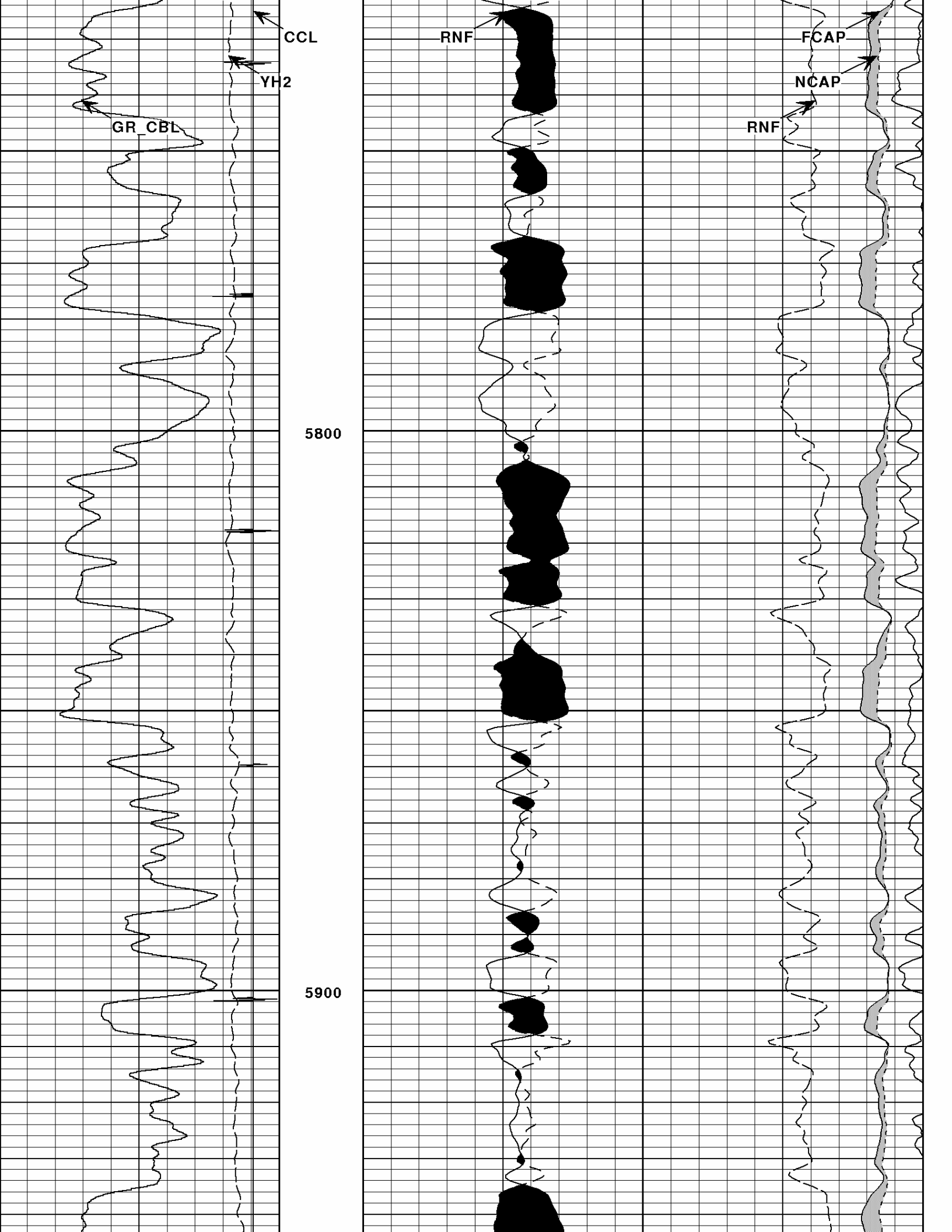

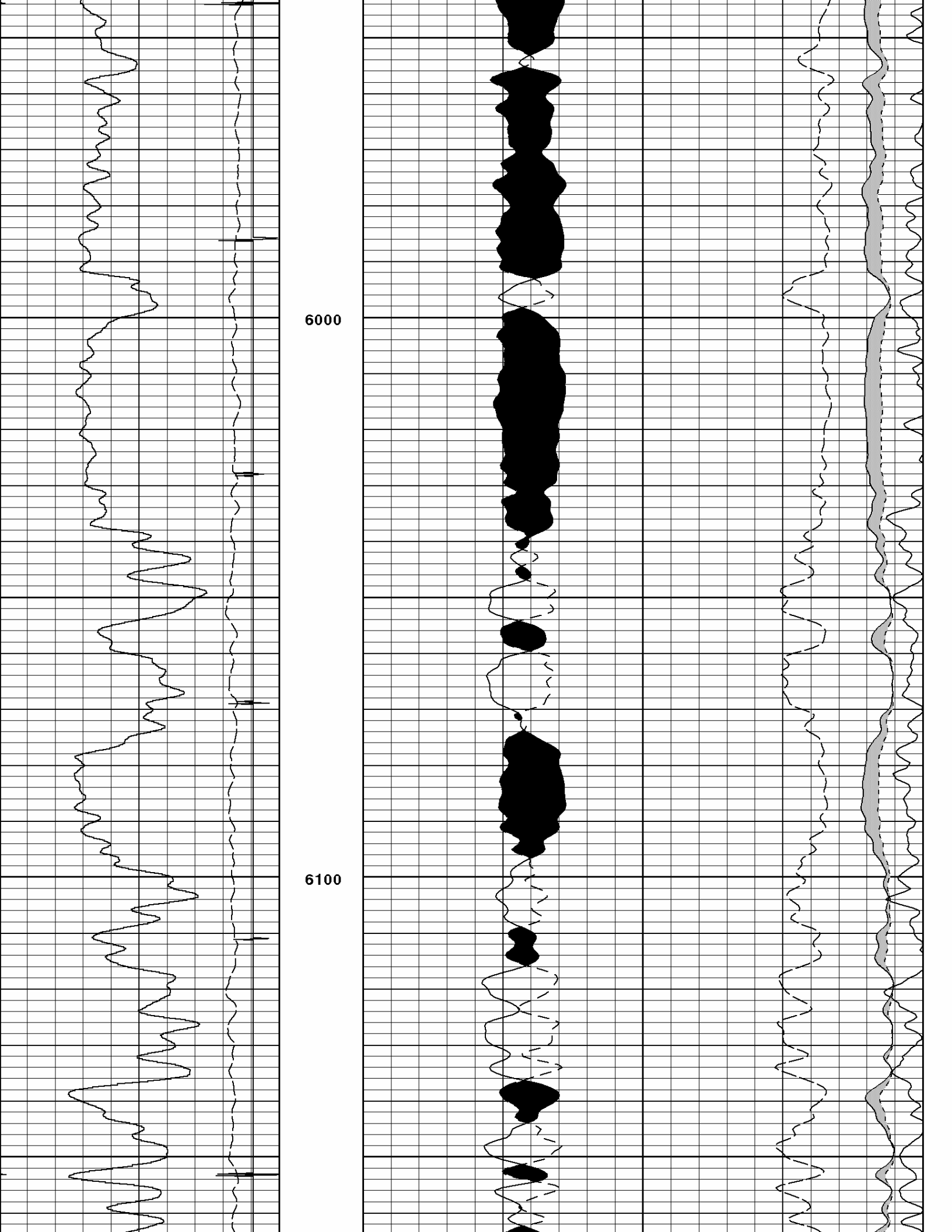

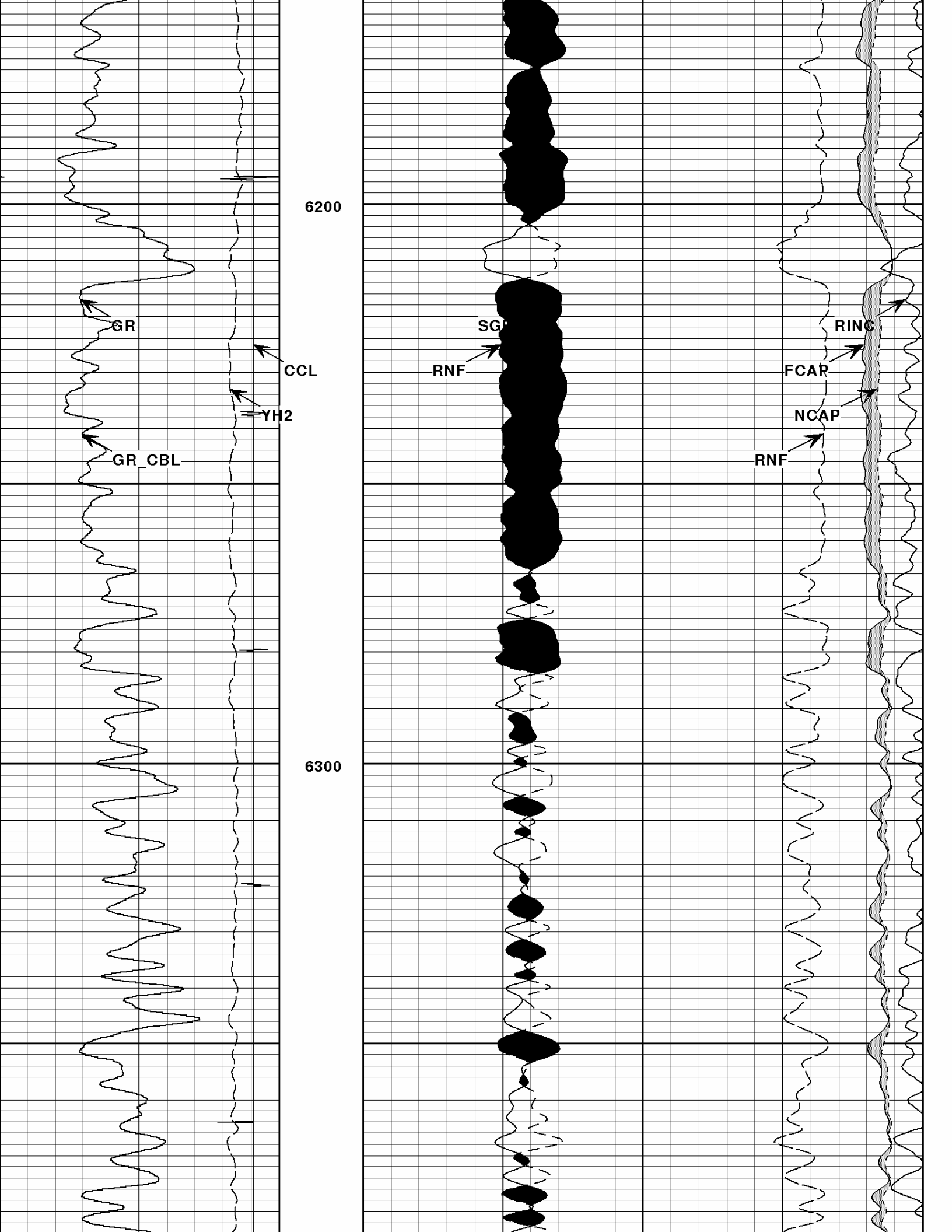

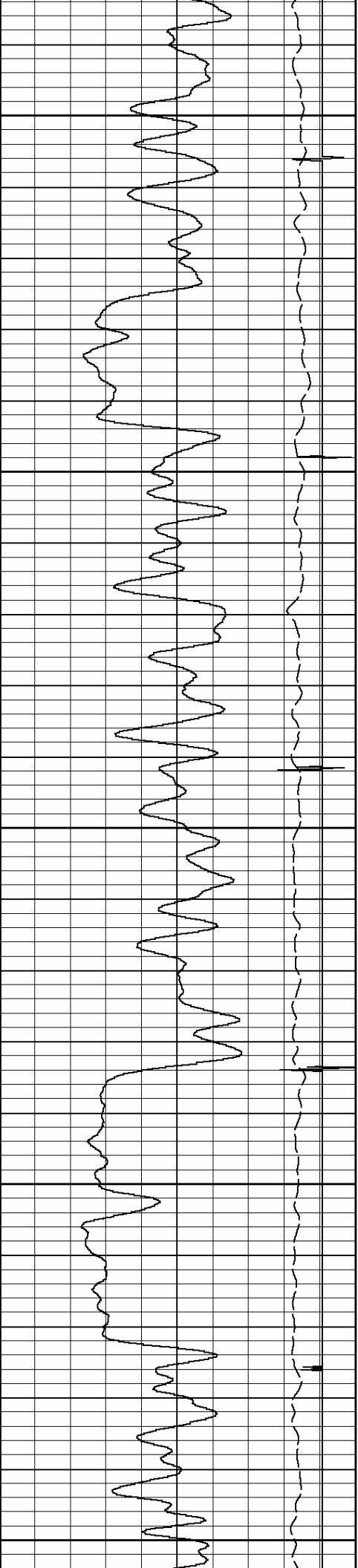

6400

6500

6600

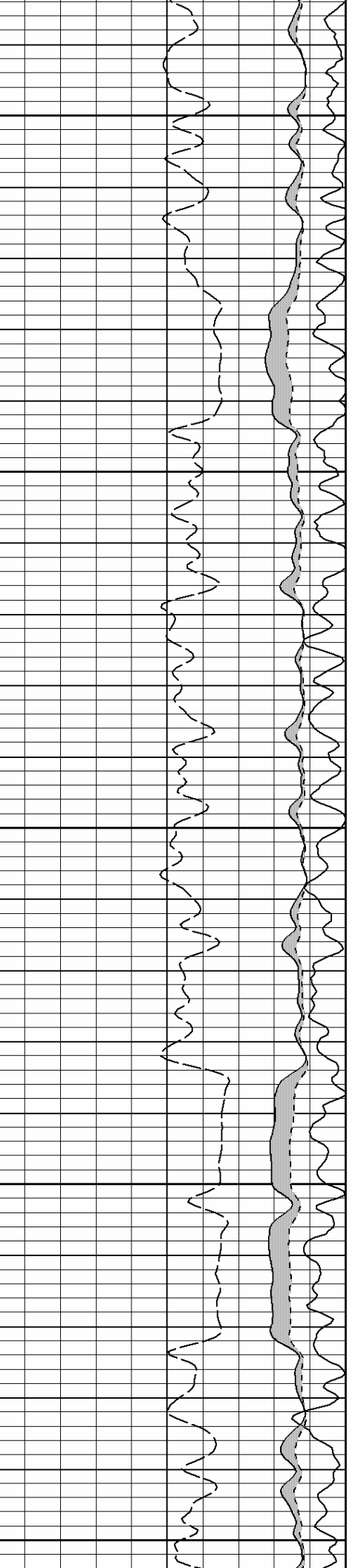
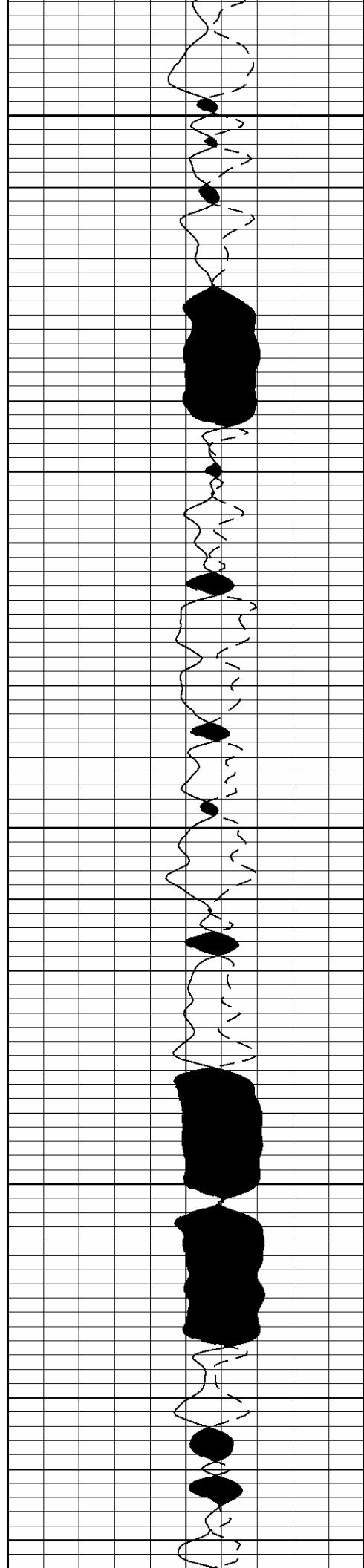

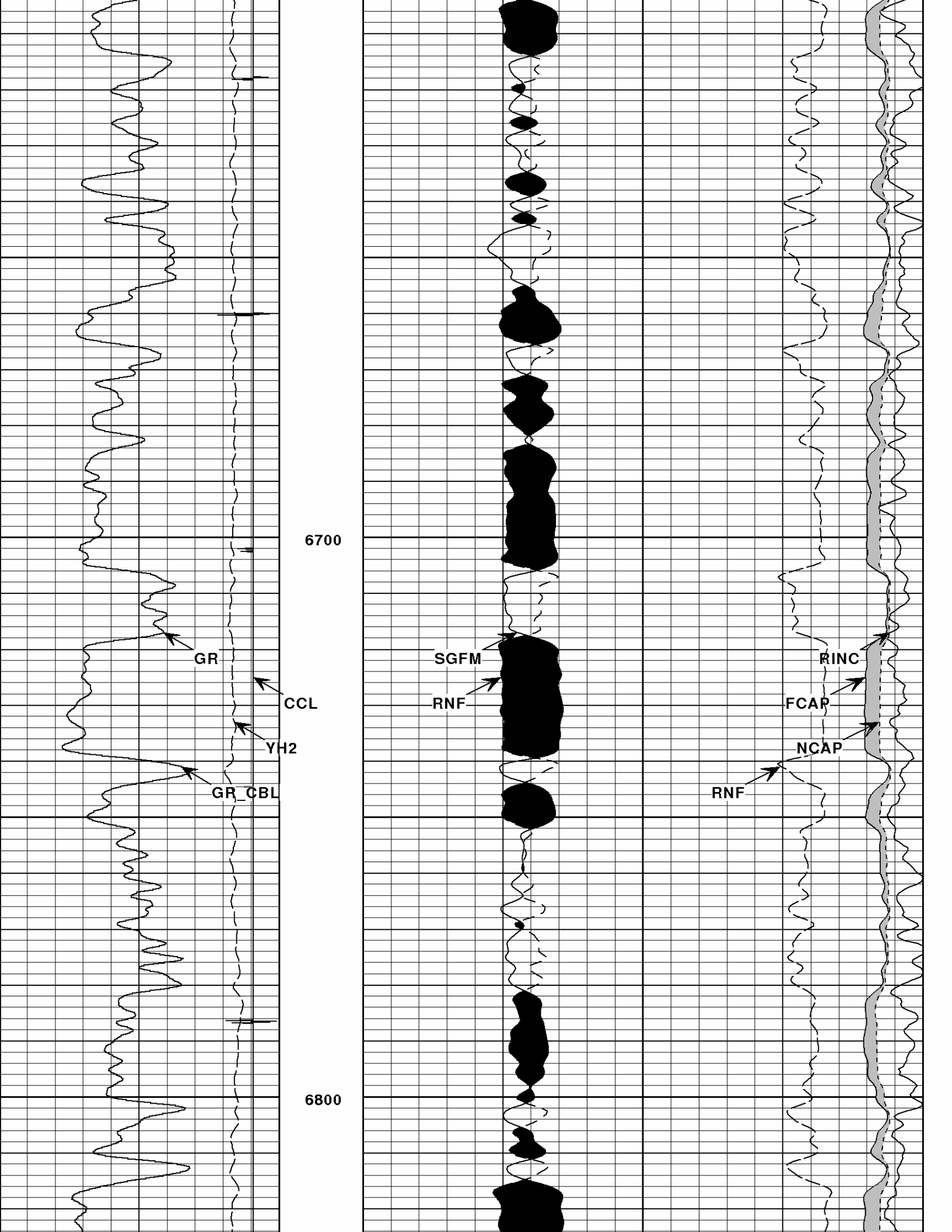

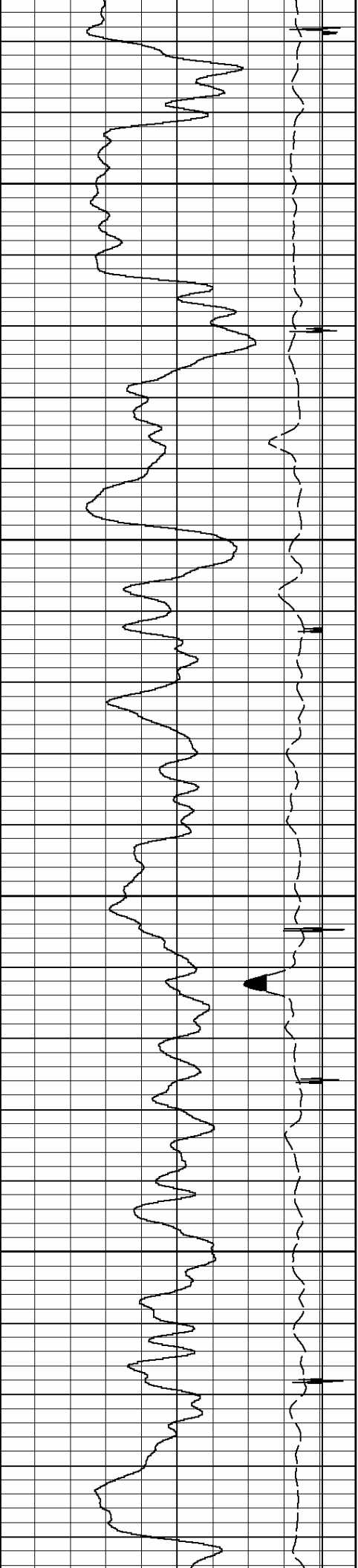

6900

7000

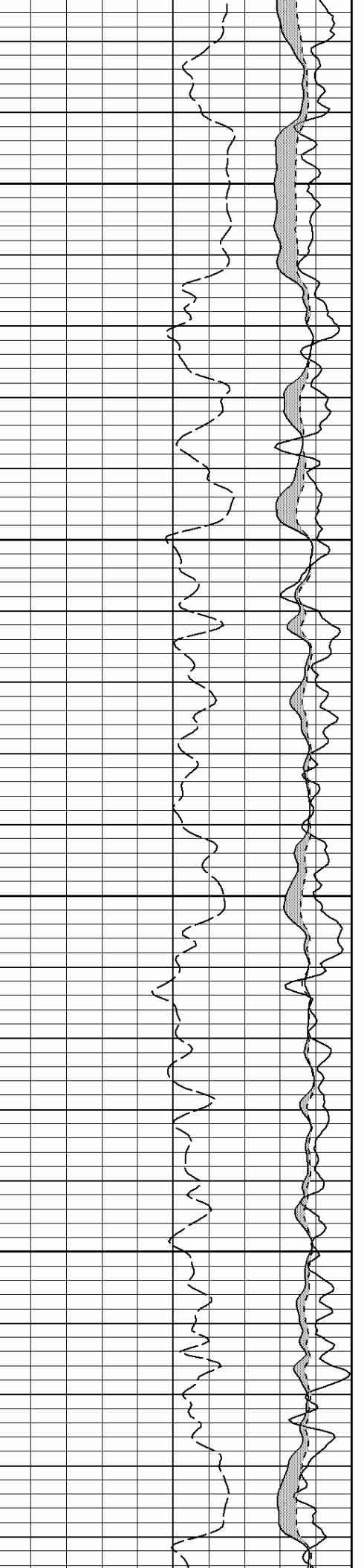
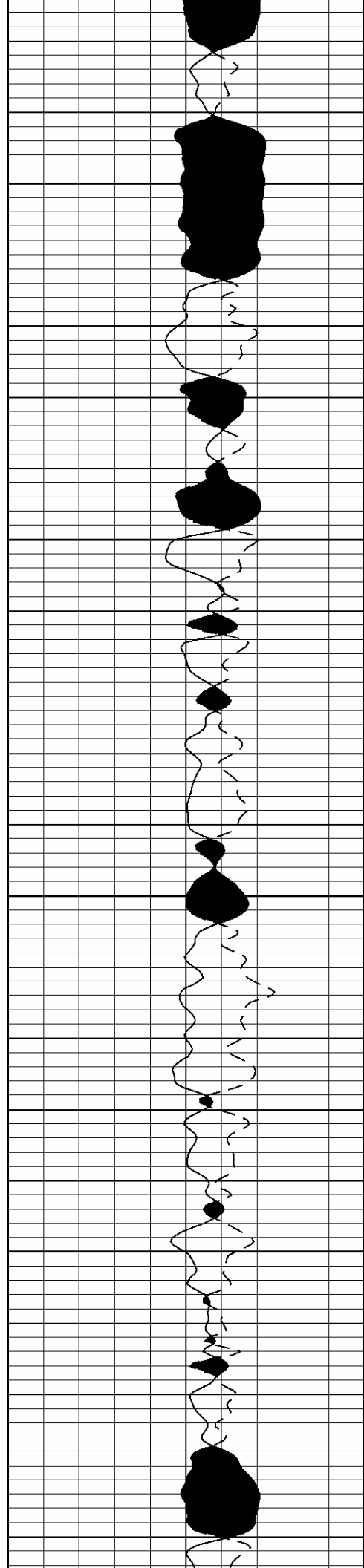

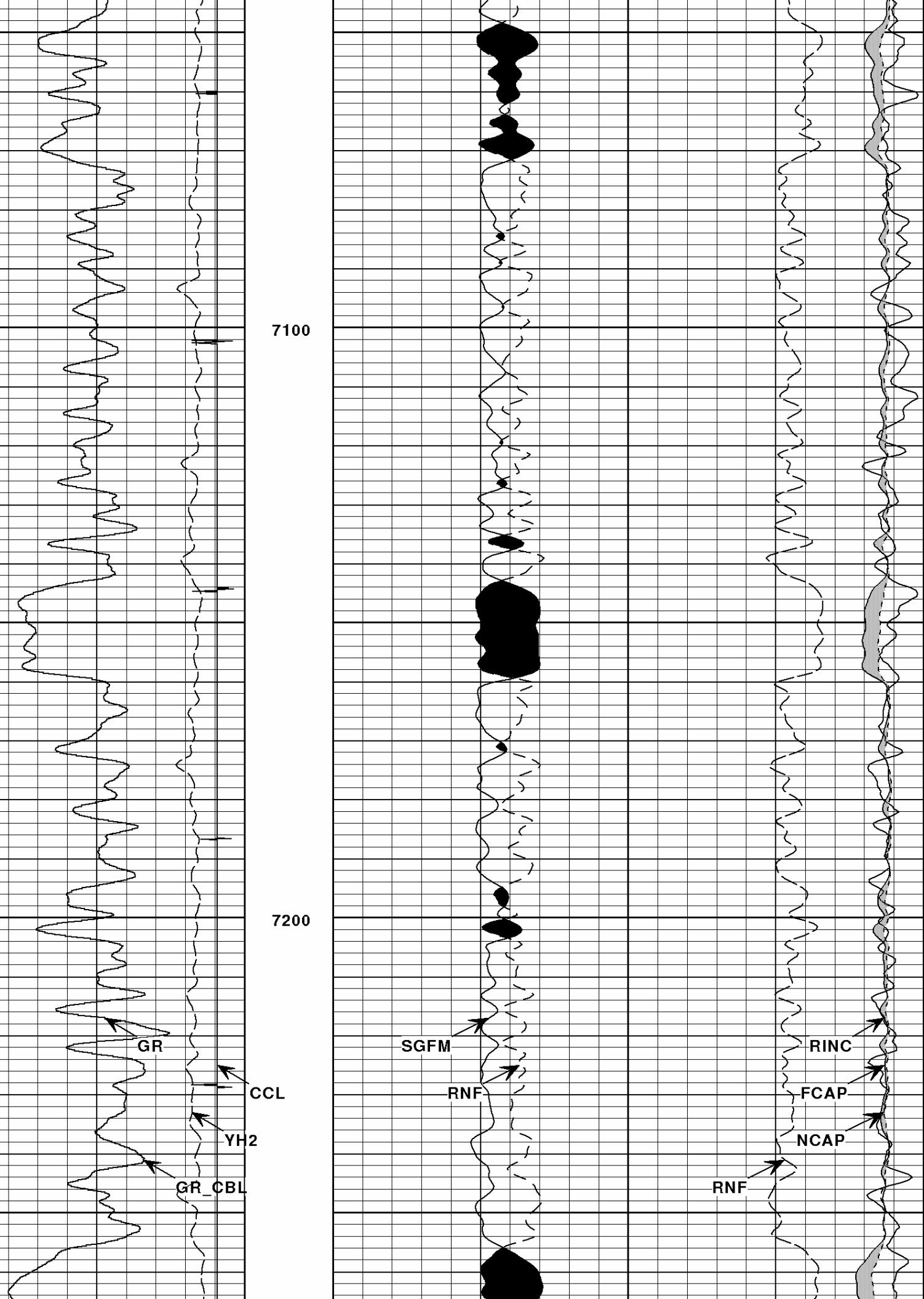

7100

7200

GR

CCL

YH2

GR_CBL

SGFM

RNF

RNF

RINC

FCAP

NCAP

RNF

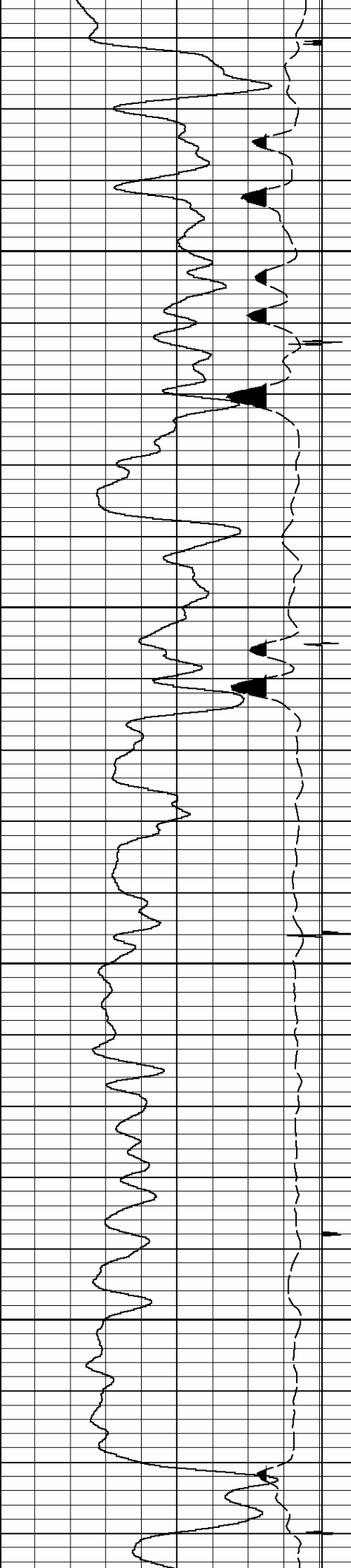

7300

7400

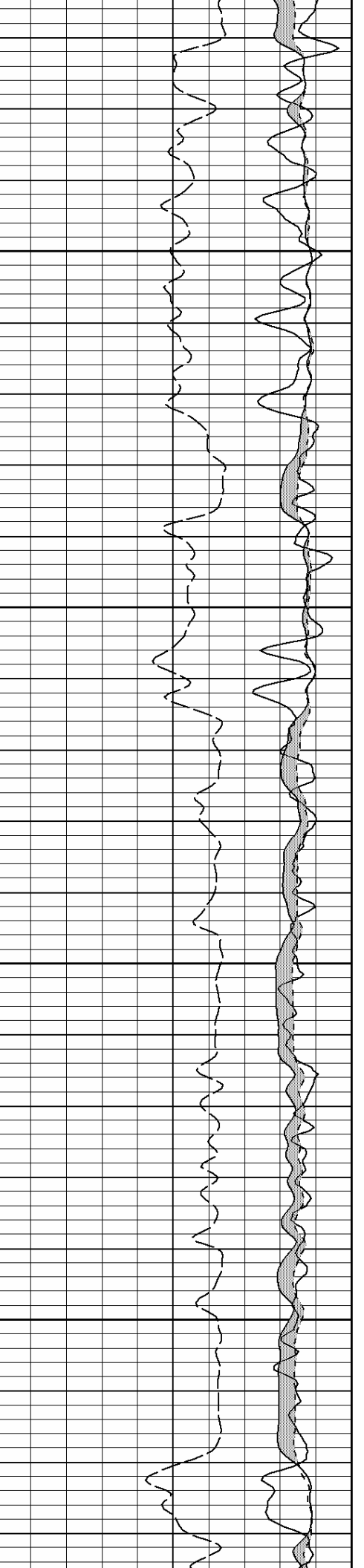
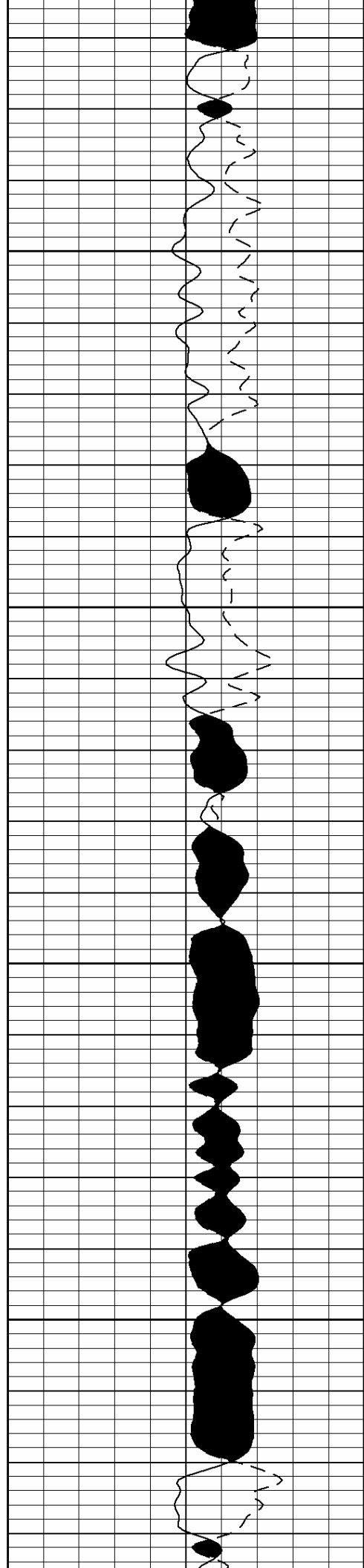

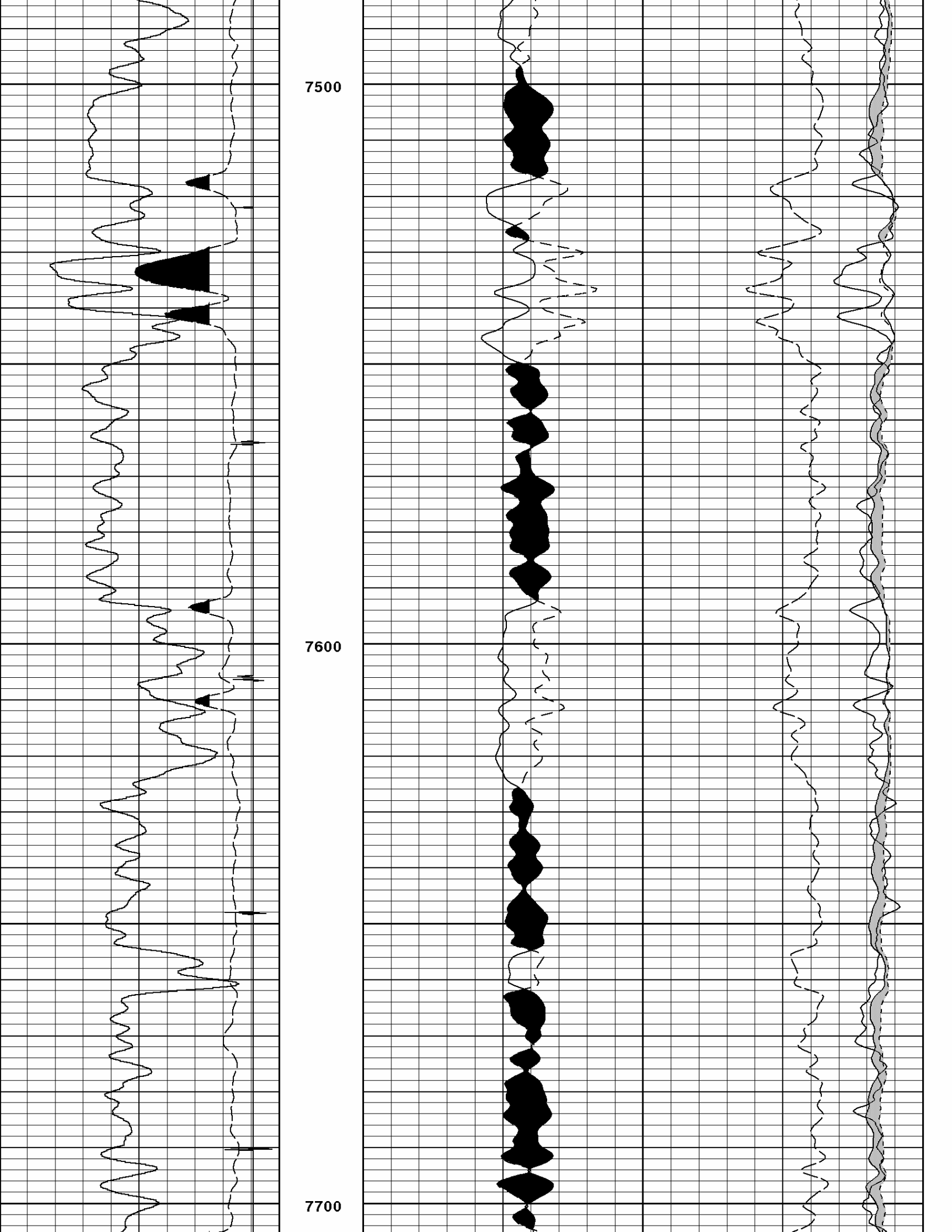

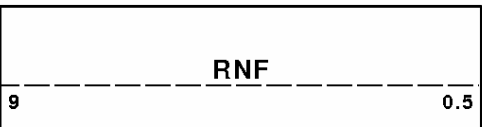
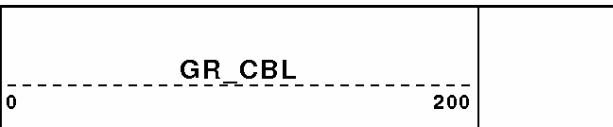
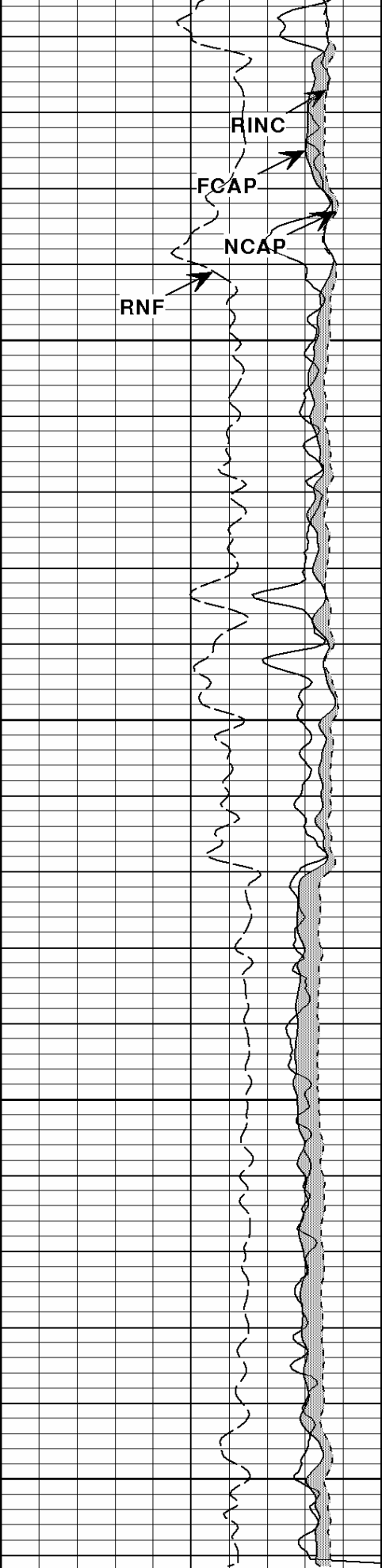
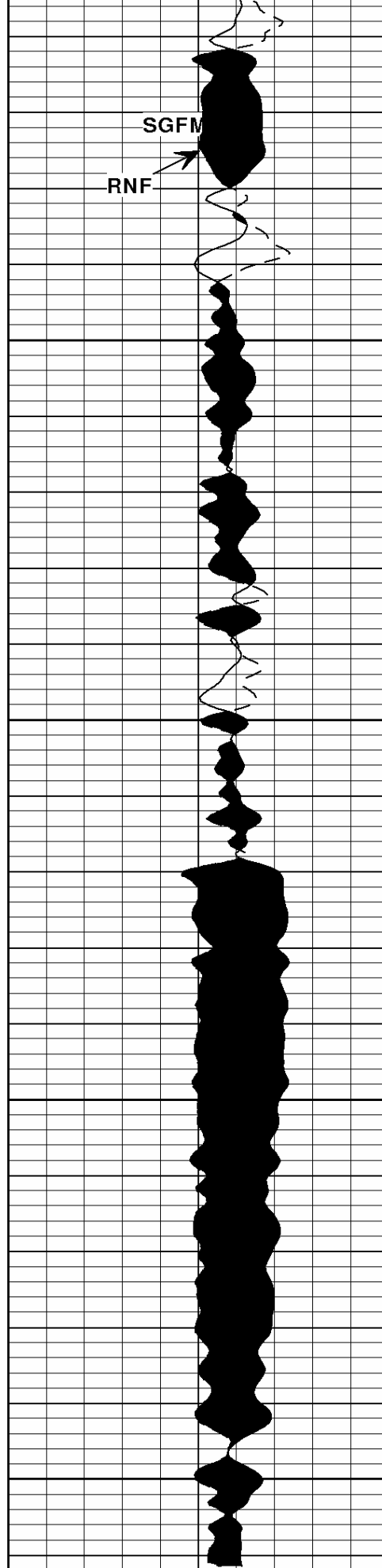
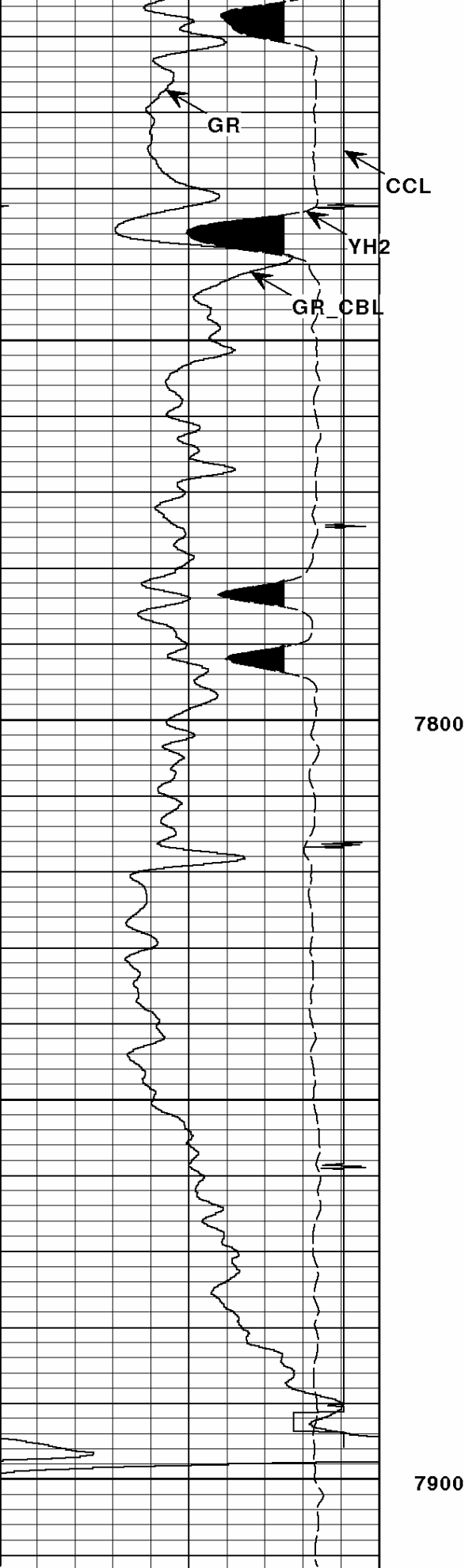

1	YH2	0			67000	NCAP	0
	CCL			RNF		FCAP	
5000		-500	0		7	70000	0
	GR		1:240	SGFM		RINC	
0		200	FT.	45	0		3
					GAS		
COAL			GAS		GAS		

HALLIBURTON 	Version No: hc:3.0	Top Depth: 127.00
	Data File: TEMP_2.cls	Bottom Depth: 7912.00
	Format File: 01RMT_OVERLAY.spc	
	Plot Time: 2010-09-02 18:44:48	
	Database Time: 18:33:09	

COMPANY	LARAMIE ENERGY		
WELL	FURR 22-07A		
FIELD	RULISON		
COUNTY	GARFIELD	STATE	CO

HALLIBURTON 	RESERVOIR MONITOR TOOL ELITE
---	---