

CHEVRON - MID-CONTINENT EBIZ

Beezley 5X22

Rio Blanco County, Colorado
Sales Order: 7750926

Post Job Report

For: Larry Walker

Date: Monday, November 08, 2010

Notice: Although the information contained in this report is based on sound engineering practices, the copyright owner(s) does (do) not accept any responsibility whatsoever, in negligence or otherwise, for any loss or damage arising from the possession or use of the report whether in terms of correctness or otherwise. The application, therefore, by the user of this report or any part thereof, is solely at the user's own risk.

HALLIBURTON

Table of Contents

1.0	Well Information	3
1.1	Customer Information	3
1.2	Pipe Information	3
2.0	Pumping Schedule	4
2.1	Designed Pumping Schedule	4
3.0	Performance Highlights	5
3.1	Treatment Summary	5
3.2	Job Event Log	6
4.0	Attachments	7
4.1	Treatment Summary	7
4.2	Chemicals	8
4.3	Net Pressure Plot	9

1.0 WELL INFORMATION**1.1 Customer Information**

Customer	CHEVRON - MID-CONTINENT EBIZ
Sales Order	7750926
Well Name	Beezley
Well Number	5X22
Start Time	08-Nov-2010
County	Rio Blanco
State	Colorado
UWI/API	05-103-11742
Country	United States of America
Halliburton Representative	Kurt Bingham

1.2 Pipe Information

Equipment	Top MD ft	Bottom MD ft	OD in	ID in	Grade	Weight lb/ft
Open Hole	6610.0	6923.0		6.125		
Casing	0.0	6610.0	7.000	6.366	K-55	23.00
Surface Pipe	0.0	85.0	5.000	4.000		

2.0 PUMPING SCHEDULE**2.1 Designed Pumping Schedule**

Stage Number	Description	Fluid System	Clean Volume gal	Prop Conc Start lb/gal	Prop Type	Prop Mass 100*lb	Rate Stage Start bpm
1	Pre-Pad	Treated Water	9329	0.00			15.0
2	Displacement	10# Water Frac G	41538	0.00			75.0
3	Pad	Delta Frac 140 (28)	6972	0.00			75.0
4	1-8#	Delta Frac 140 (28)	15650	1.00	SAND - PREMIUM - 16/30, BULK, SK (100003698)	680.05	75.0
5	8#	Delta Frac 140 (28)	4000	8.00	SAND - PREMIUM - 16/30, BULK, SK (100003698)	320.00	75.0
6	Flush	10# Water Frac G	10842	0.00			75.0
7	Shut-In		0	0.00			0.0
Total			88331			1000.05	

3.0 PERFORMANCE HIGHLIGHTS

3.1 Treatment Summary

Start Time	08-Nov-10 08:56:06	
End Time	08-Nov-10 11:06:23	
Pump Time	58.73	min
Clean Volume	90110	gal
Slurry Volume	94608	gal

Disclaimer: The average and maximum values (except volumes and bottom hole values) are based on the start and end averaging times.

3.2 Job Event Log

Stage Number	Event Number	Time	Description	Comment	Treating Pressure psi	Slurry Rate bpm	Job Proppant 100*lb	Hydraulic Power hp
	1	07-Nov-10 13:00:00	Other	11/07/10				
	2	13:30:00	Arrive at Location from Other Job or Site	Arrive At Location				
	3	14:30:00	Pre-Rig Up Safety Meeting	Rig Up Safety Meeting				
	4	15:00:00	Other	Spot Trucks				
	5	15:20:00	Rig-Up Equipment	Rig Up				
	6	16:50:00	Depart Location	Leave Location				
	7	18:00:00	Arrive at Shop	Arrive in Yard				
	8	08-Nov-10 03:59:00	Other	11/08/10				
	9	04:00:00	Call Out	Yard Call				
	10	04:20:00	Safety Meeting	Safety Meeting				
	11	04:30:00	Depart Shop for Location	Leave Yard				
	12	05:40:00	Arrive At Loc	Arrive on Location				
	13	07:35:00	Prime Pumps	Prime Up				
	14	08:00:00	Pre-Job Safety Meeting	Pre-Job Safety Meeting				
	15	08:43:00	Pressure Test	Pressure Test				
	16	08:56:06	Start Job	Starting Job				
1		09:56:00	Stage 1	Pre-Pad	8	14.0	0.01	3
		09:56:01	Start Averaging	Start Avg Trt 1	9	14.0	0.02	3
2		10:20:46	Stage 2	Displacement	855	8.6	16.44	180
3		10:34:51	Stage 3	Pad	2302	77.3	21.32	4358
4		10:37:07	Stage 4	1-8#	2426	67.1	22.48	3986
5		10:43:44	Stage 5	8#	2491	67.1	669.24	4093
6		10:45:38	Stage 6	Flush	2648	66.7	965.72	4331
7		10:51:21	Stage 7	Shut-In	2002	0.0	983.78	0
		11:06:23	End Averaging	End Avg Trt 1	1605	0.0	983.78	0
	17	11:06:26	End Job	Ending Job	1605	0.0	983.78	0

4.0 ATTACHMENTS

4.1 Treatment Summary

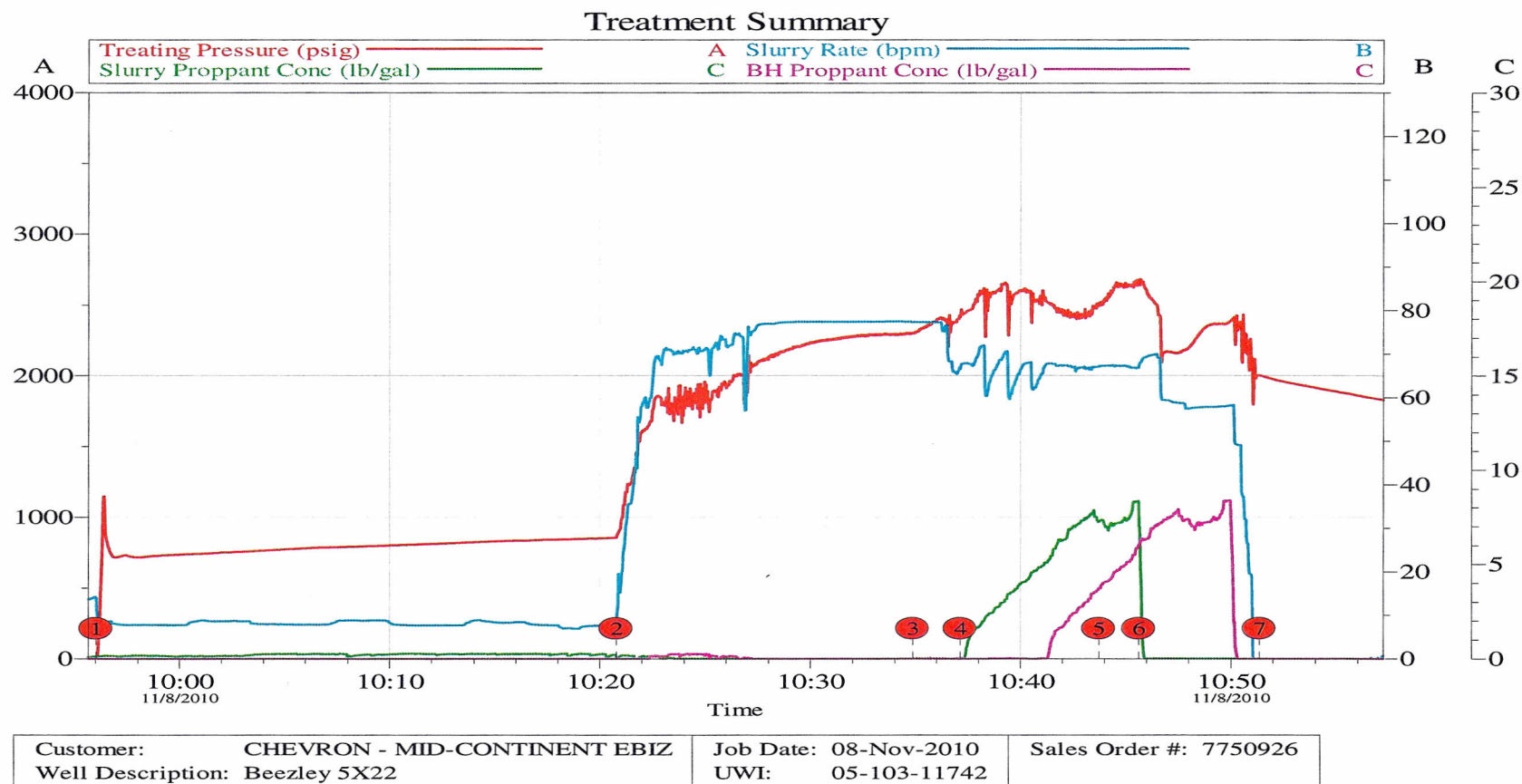

4.2 Chemicals

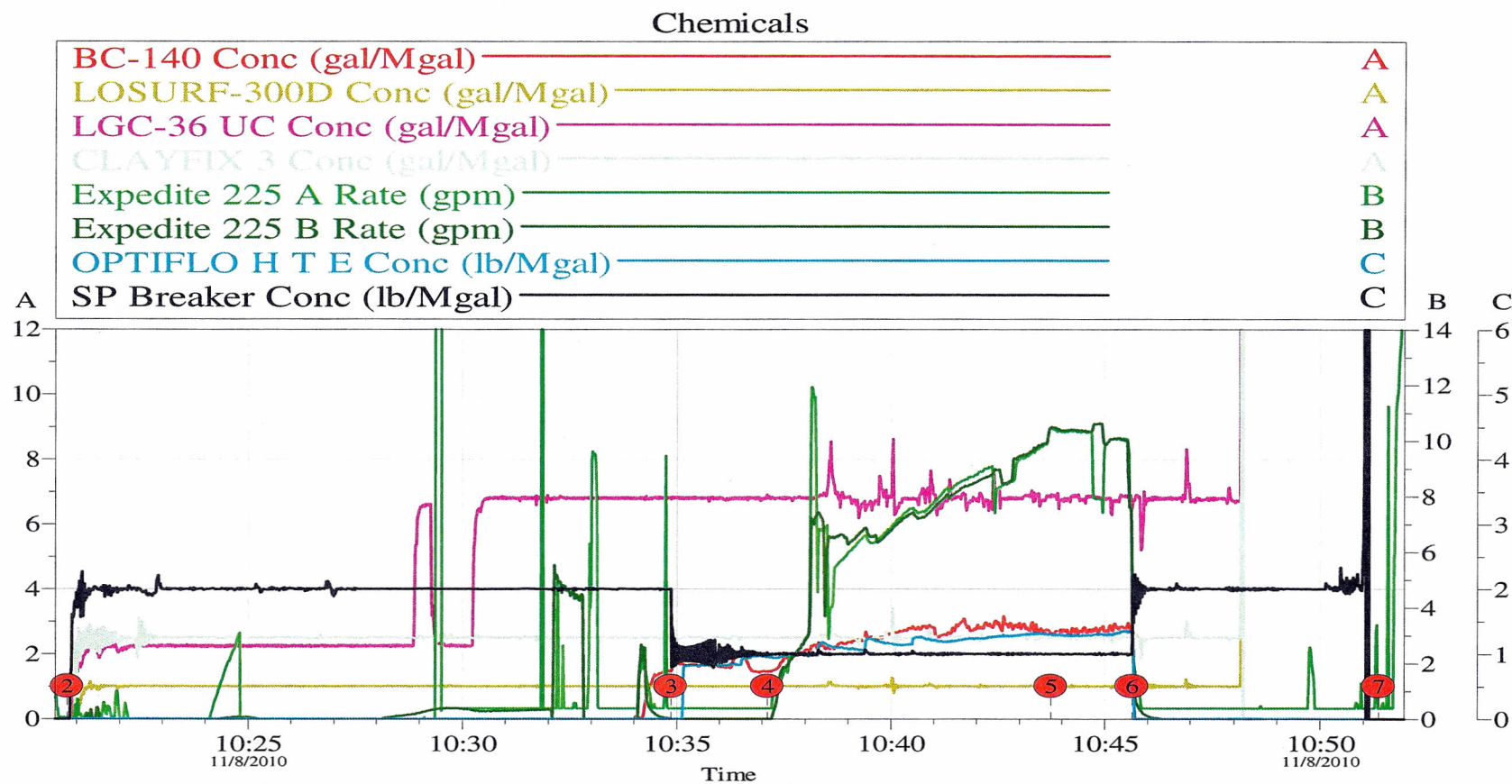

Customer: CHEVRON - MID-CONTINENT EBIZ
Well Description: Beezley 5X22

Job Date: 08-Nov-2010
UWI: 05-103-11742

Sales Order #: 7750926

4.3 Net Pressure Plot

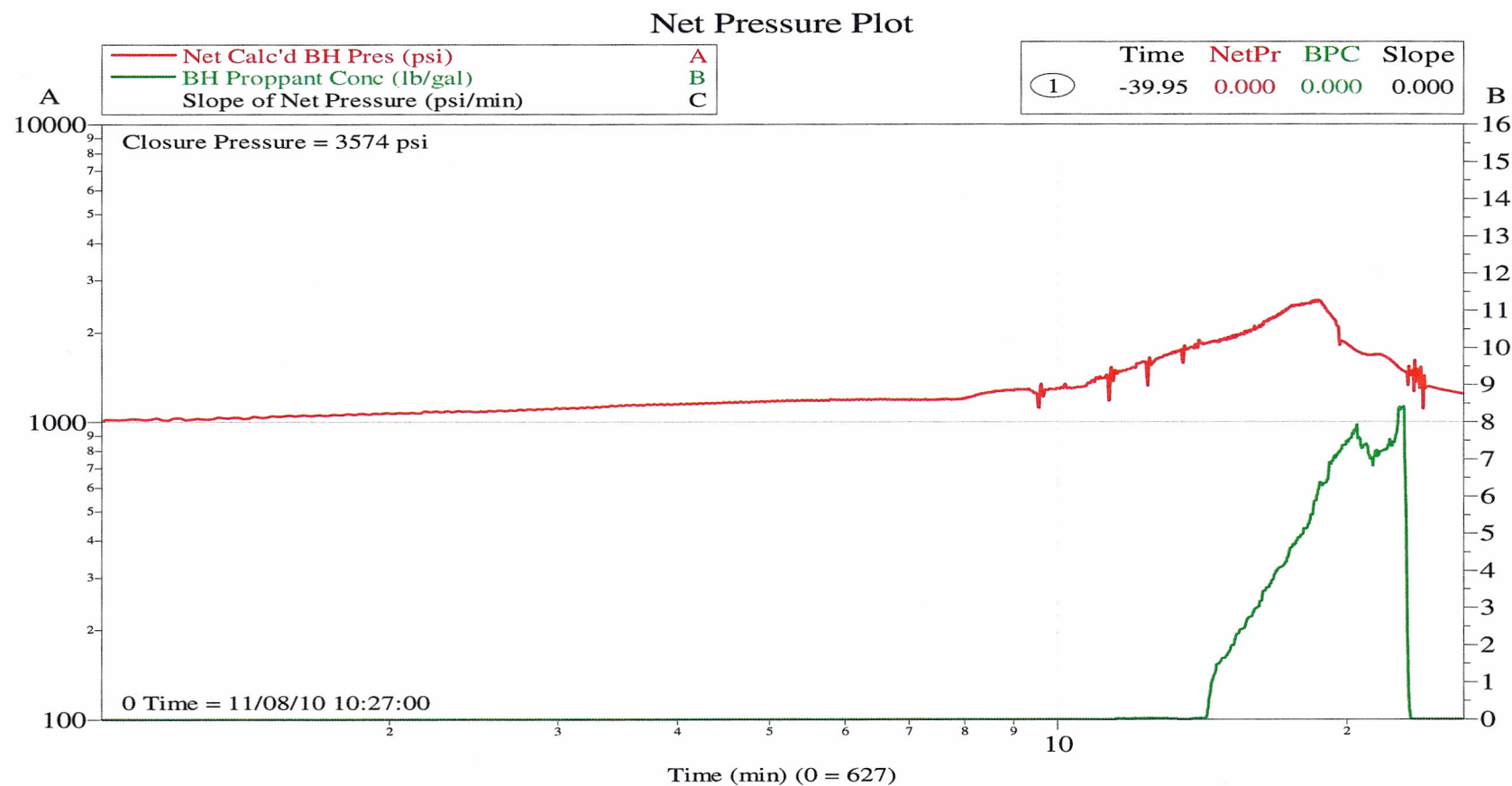

Customer: CHEVRON - MID-CONTINENT EBIZ
Well Description: Beezley 5X22

Job Date: 08-Nov-2010
UWI: 05-103-11742

Sales Order #: 7750926