

Steil Surveying Services, LLC

1102 West 19th Street P.O. BOX 2073

Cheyenne, Wyoming 82009

PRODUCTION FACILITY LOCATION DRAWING

FOR THE PROPOSED PETTINGER USX AB35-01D AND AB35-02 WELLS

SECTION 35
TOWNSHIP 7 NORTH
RANGE 64 WEST

DATE: 12/03/2010

THIS MAP DOES NOT REPRESENT A BOUNDARY SURVEY

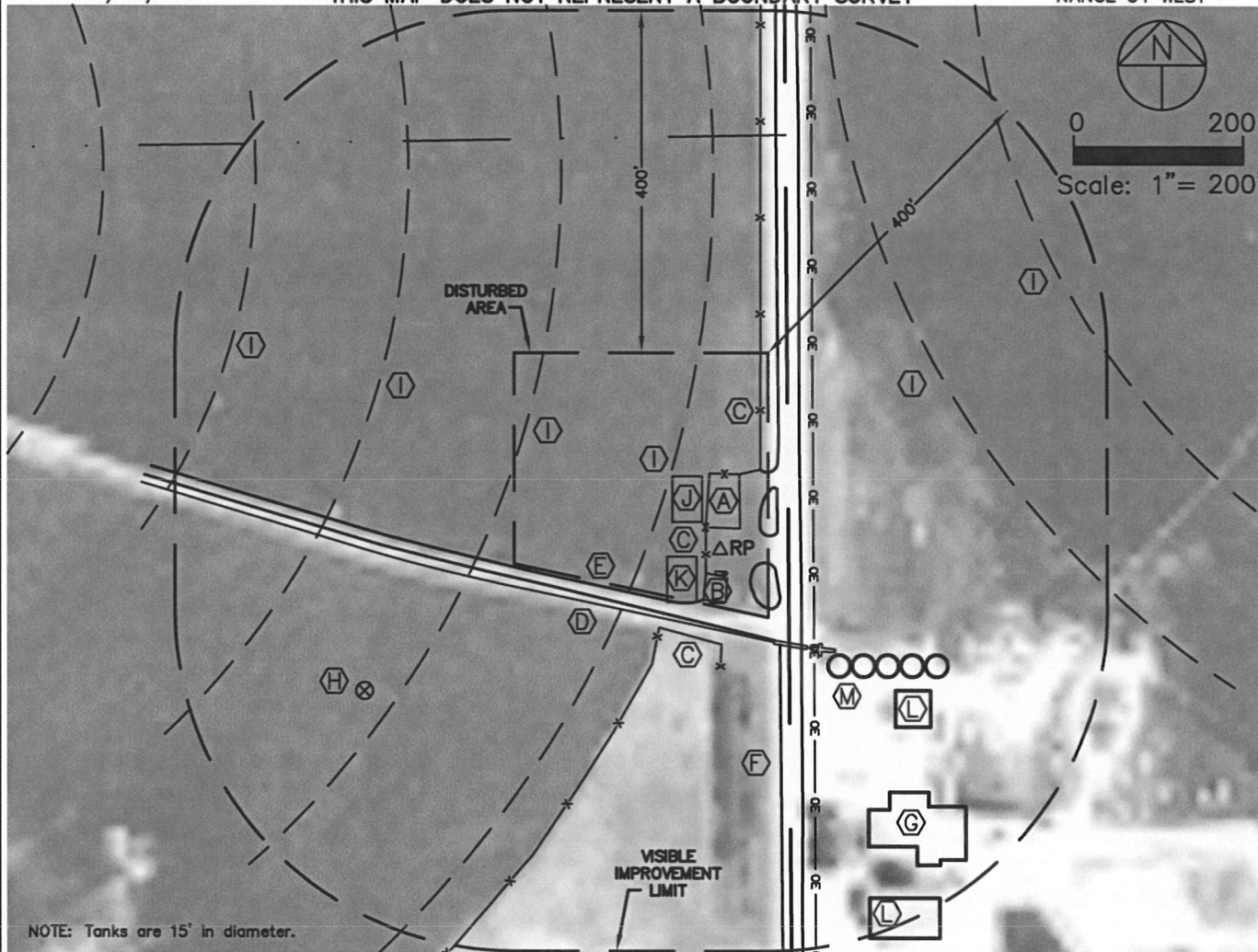

REFERENCE POINT LOCATION:

LAT: N 40.53215, LONG: W 104.50797

PDOP: 2.4, ELEV. 4817'

SE/4NE/4 SEC 35, 1804' FNL, 81' FEL

DISTANCE TO PROPOSED WELLS:

2353' NORTHWEST TO AB35-01D

2358' NORTHWEST TO AB35-02

ASSOCIATED NEW WELLS:

PETTINGER USX AB35-01D

PETTINGER USX AB35-02

ASSOCIATED EXISTING WELLS:

PETTINGER A35-7, PETTINGER A35-8

NEAREST PROPERTY LINE: 81' EAST

NEAREST OVERHEAD POWER LINE: 111' EAST

NEAREST RAILROAD: MORE THAN ONE MILE

NEAREST BUILDING: 250'+/- SOUTHEAST

WEST EDGE OF COUNTY ROAD NO. 59:
68' EAST

IMPROVEMENTS:

- (A) NOBLE ENERGY TANKS - 26' NORTH
- (B) NOBLE ENERGY SEPARATOR - 29' SOUTH
- (C) FENCE LINES - 17' WEST, 92' NORTHEAST & 106' SOUTHWEST
- (D) CONCRETE DITCH - 92' SOUTHWEST
- (E) GRAVEL ROAD - 71' SOUTHWEST
- (F) PAVED COUNTY ROAD NO. 59 - 68' EAST
- (G) HOUSE - 350'+/- SOUTHEAST
- (H) PETTINGER USX AB35-8 - 450' SOUTHWEST
- (I) IRRIGATION WHEEL TRACKS - 83', 262', 442' & 623' NORTHWEST AND 355' & 522' NORTHEAST
- (J) PROPOSED NOBLE ENERGY TANKS - 39' NORTHWEST
- (K) PROPOSED NOBLE ENERGY SEPARATORS - 29' SOUTHWEST
- (L) EXISTING BUILDINGS - 250'+/- & 400'+/- SOUTHEAST
- (M) GRAIN BINS - 170'+/- SOUTHEAST

NOTE: Distances shown are to the proposed production facility reference point and were scaled from Weld County aerial photography. Improvements not shown on aerial photography were field verified.