

# ACCESS ROAD DRAWING

PART OF THE S1/2 SECTION 25, TOWNSHIP 3 NORTH, RANGE 64 WEST, 6TH P.M.  
PART OF THE N1/2 SECTION 36, TOWNSHIP 3 NORTH, RANGE 64 WEST, 6TH P.M.

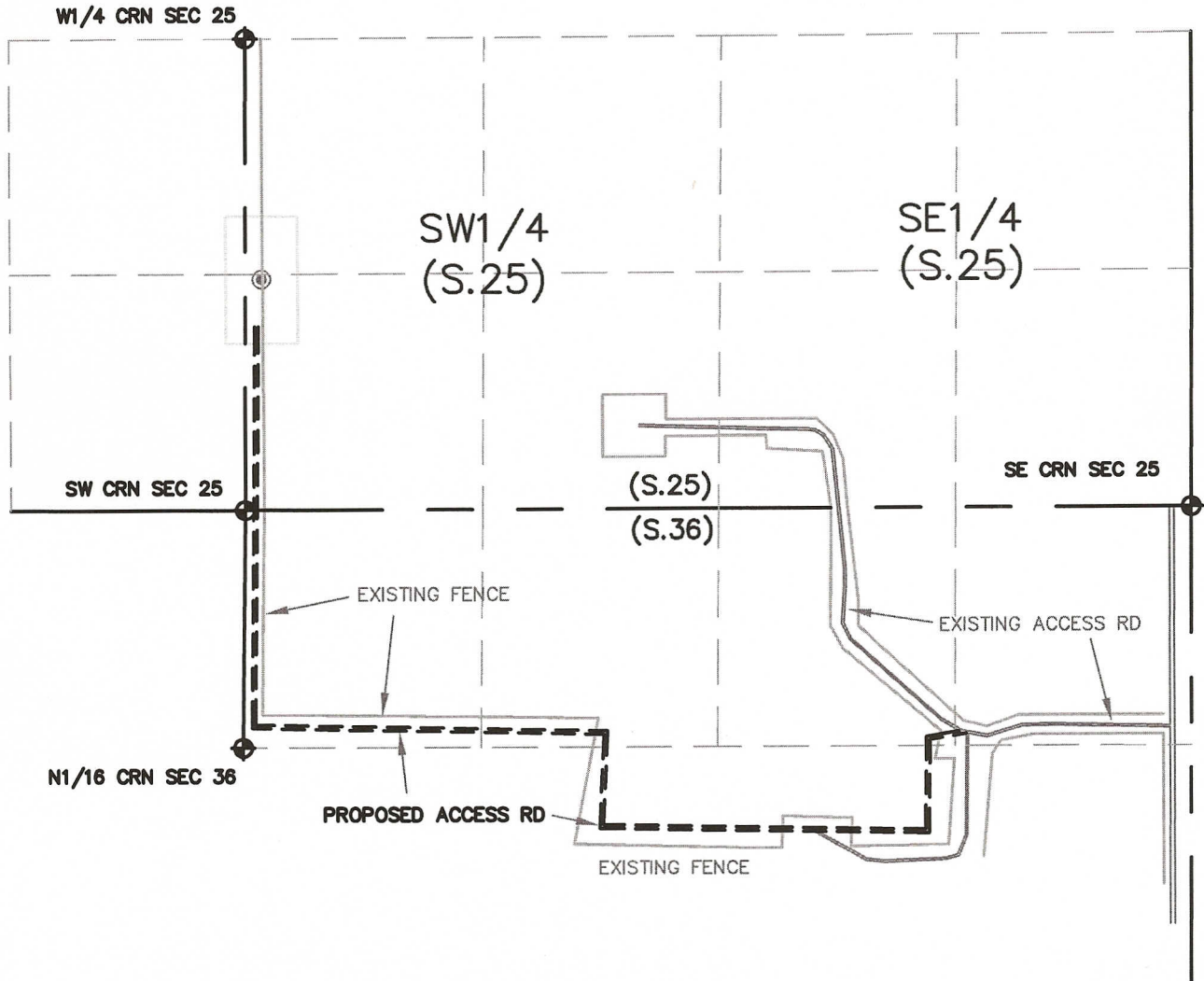

## LEGEND

- ⊕ = FOUND MONUMENT
- = PROPOSED WELL

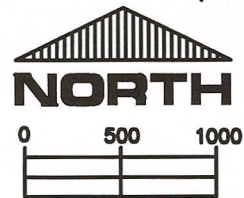

THOMAS G. CARLSON, PLS 24657  
HORSESHOE SURVEYING, LLC

THIS IS NOT A MONUMENTED BOUNDARY SURVEY, IT IS ONLY A  
DRAWING INTENDED TO DEPICT THE ACCESS ROAD TO THE WELL SITE.

PREPARED BY:		HORSESHOE SURVEYING, LLC		PROPOSED WELL NAME:	
		PO BOX 150458		COORS ENERGY 14-25H	
DRAWING DATE:		LAKEWOOD, CO 80215		LOCATION:	
1-20-11		(720)872-0196		WELD COUNTY, CO	
FIELD DATE:		BY:		SW1/4, SEC. 25, T3N, R64W, 6TH P.M.	
12-18-10		TGC		JOB NO.	
		CHKD:		SHEET NO.	
				1 OF 1	