

# LOCATION DRAWING

PART OF THE SW1/4 OF SECTION 25, TOWNSHIP 3 NORTH, RANGE 64 WEST, 6TH P.M.  
PART OF THE SE1/4 OF SECTION 26, TOWNSHIP 3 NORTH, RANGE 64 WEST, 6TH P.M.

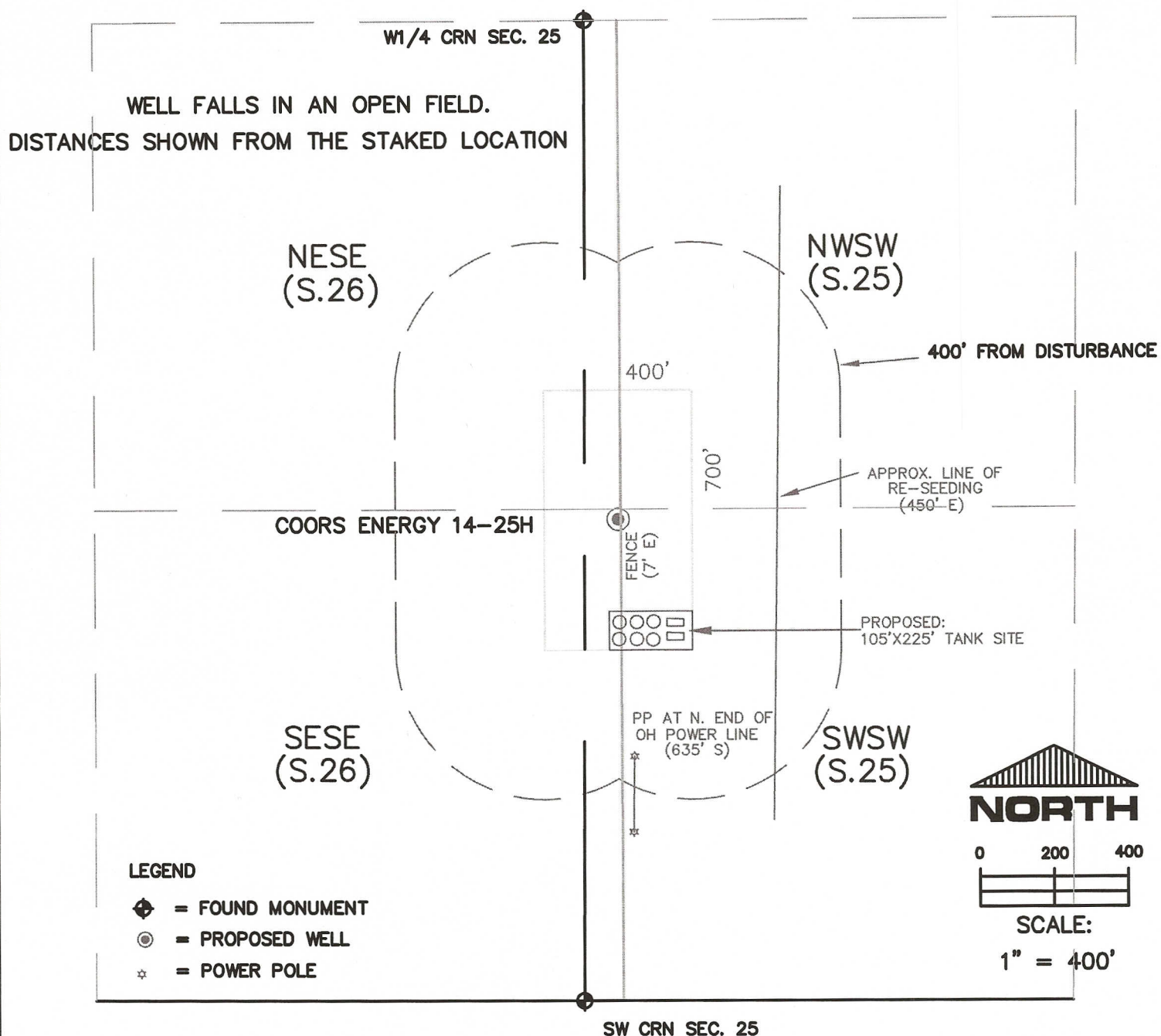

THIS IS NOT A MONUMENTED BOUNDARY SURVEY, IT IS ONLY A  
DRAWING INTENDED TO DEPICT VISIBLE IMPROVEMENTS AROUND WELL SITE(S).

PREPARED BY:

HORSESHOE SURVEYING, LLC  
PO BOX 150458  
LAKEWOOD, CO 80215  
(720)872-0196

WELL NAME:

COORS ENERGY 14-25H

DRAWING DATE:

1-20-11

FIELD DATE:

12-18-10

LOCATION:

WELD COUNTY, CO  
SW1/4, SEC. 25, T3N, R64W, 6TH P.M.