PEAK WIRELINE SERVICES, INC.

DUAL SPACED CEMENT BOND LOG

Company WIEPKING-FULLERTON ENERGY, LLC.
Well KERRY #1
Field GREAT PLAINS
County LINCOLN
State COLORADO

Company	WIEPKING-FULLERTON ENERGY, LLC.
Well	KERRY #1
Field	GREAT PLAINS
County	LINCOLN
State	COLORADO

Location
1980' FSL & 660' FWL
NW SW
SEC 20 TWP 10S RGE 55W

Other Services

Permanent Datum	GROUND LEVEL	Elevation	5199
Log Measured From	KELLY BUSHING 13' AGL		
Drilling Measured From	KELLY BUSHING		

Elevation
K.B. 5212
D.F.
G.L. 5199

Date	12-16-2010		
Run Number	ONE		
Depth Driller	7890		
Depth Logger	7833	4750	
Bottom Logged Interval	7827	4750	
Top Log Interval	5650	2750	
Casing Size	5 1/2"		
Type Fluid	WATER		
Density / Viscosity			
Max. Recorded Temp.			
Estimated Cement Top	5770	2850	
Time Well Ready			
Time Logger on Bottom			
Equipment Number	TR-4		
Location	CHEYENNE WELLS, CO.		
Recorded By	HENDERSON		
Witnessed By	BUBBA		

Borehole Record				Tubing Record			
Run Number	Bit	From	To	Size	Weight	From	To
ONE	12 1/4"	0	332				
TWO	7 7/8"	332	7890				

Casing Record	Size	Wgt/Ft	Top	Bottom
Surface String	8 5/8"	24#	0	332
Prot. String				
Production String	5 1/2"	17#	0	7890
Liner				

<<< Fold Here >>>

All interpretations are opinions based on inferences from electrical or other measurements and we cannot and do not guarantee the accuracy or correctness of any interpretation, and we shall not, except in the case of gross or willful negligence on our part, be liable or responsible for any loss, costs, damages, or expenses incurred or sustained by anyone resulting from any interpretation made by any of our officers, agents or employees. These interpretations are also subject to our general terms and conditions set out in our current Price Schedule.

Comments

PEAK WIRELINE SERVICES, INC.

D V TOOL

Database File: kerry .db
Dataset Pathname: 1/run1/pass4
Presentation Format: cbldig
Dataset Creation: Thu Dec 16 19:26:57 2010 by Log Std Casedhole 07081
Charted by: Depth in Feet scaled 1:240

9 Collar Locator -1
0 GR (GAPI) 150
0 Amplitude (mV) 100
800 Travel Time (usec) 200
200 Variable Density 1200

9 Collar Locator -1
0 GR (GAPI) 150
0 Amplitude (mV) 100
800 Travel Time (usec) 200
200 Variable Density 1200

PEAK WIRELINE SERVICES, INC.

MAIN PASS

Database File: kerry .db
Dataset Pathname: 1/run1/pass3
Presentation Format: cbldig
Dataset Creation: Thu Dec 16 18:34:32 2010 by Log Std Casedhole 07081
Charted by: Depth in Feet scaled 1:240

9 Collar Locator -1
0 GR (GAPI) 150
0 Amplitude (mV) 100
800 Travel Time (usec) 200
200 Variable Density 1200

PEAK WIRELINE
SERVICES, INC.

REPEAT SECTION

Database File: kerry .db
Dataset Pathname: 1/run1/pass1
Presentation Format: cbldig
Dataset Creation: Thu Dec 16 18:27:41 2010 by Log Std Casedhole 07081
Charted by: Depth in Feet scaled 1:240

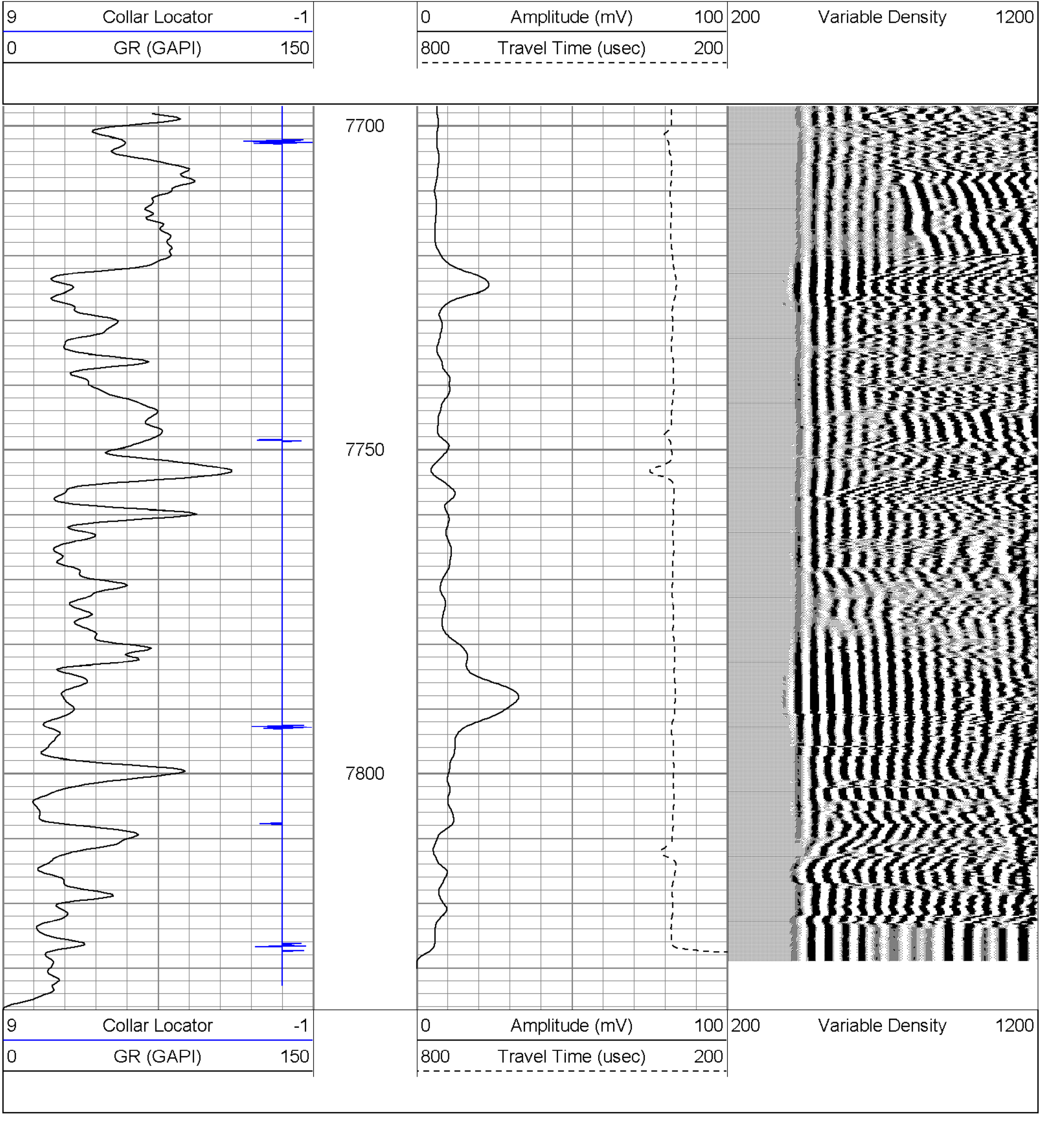

Calibration Report

Database File: kerry .db
Dataset Pathname: 1/run1/pass3
Dataset Creation: Thu Dec 16 18:34:32 2010 by Log Std Casedhole 07081

Gamma Ray Calibration Report

Serial Number:	061120GR	
Tool Model:	PROBE	
Performed:	Thu Dec 16 16:08:51 2010	
Calibrator Value:	1.0	GAPI
Background Reading:	0.0	cps
Calibrator Reading:	1.0	cps
Sensitivity:	1.0000	GAPI/cps

Cement Bond Log Calibration Report

Serial Number:	5.5dig040201		
Tool Model:	Probe275Digital		
Performed:	Thu Dec 16 18:19:56 2010		
Depth:	5540.78	ft	
Casing Diameter:	5.5	in	
	3' Spacing	5' Spacing	
Signal Zero:	0	0	mV
Calibrated Amplitude:	71.921	71.921	mV
Reading at Signal Zero:	0	0	V
Reading in Free Pipe:	2.26018	2.20374	V
Gain:	31.8209	32.636	
Offset:	0	0	