

EOG RESOURCES, INC.

ADDENDUM TO LEGAL PLAT FOR

FISCUS MESA #27-29H  
SECTION 29, T9N, R58W, 6th. P.M.  
501' FNL 501' FWL

SCALE: 1" = 200'  
DATE: 11-5-10  
DRAWN BY: J.I.

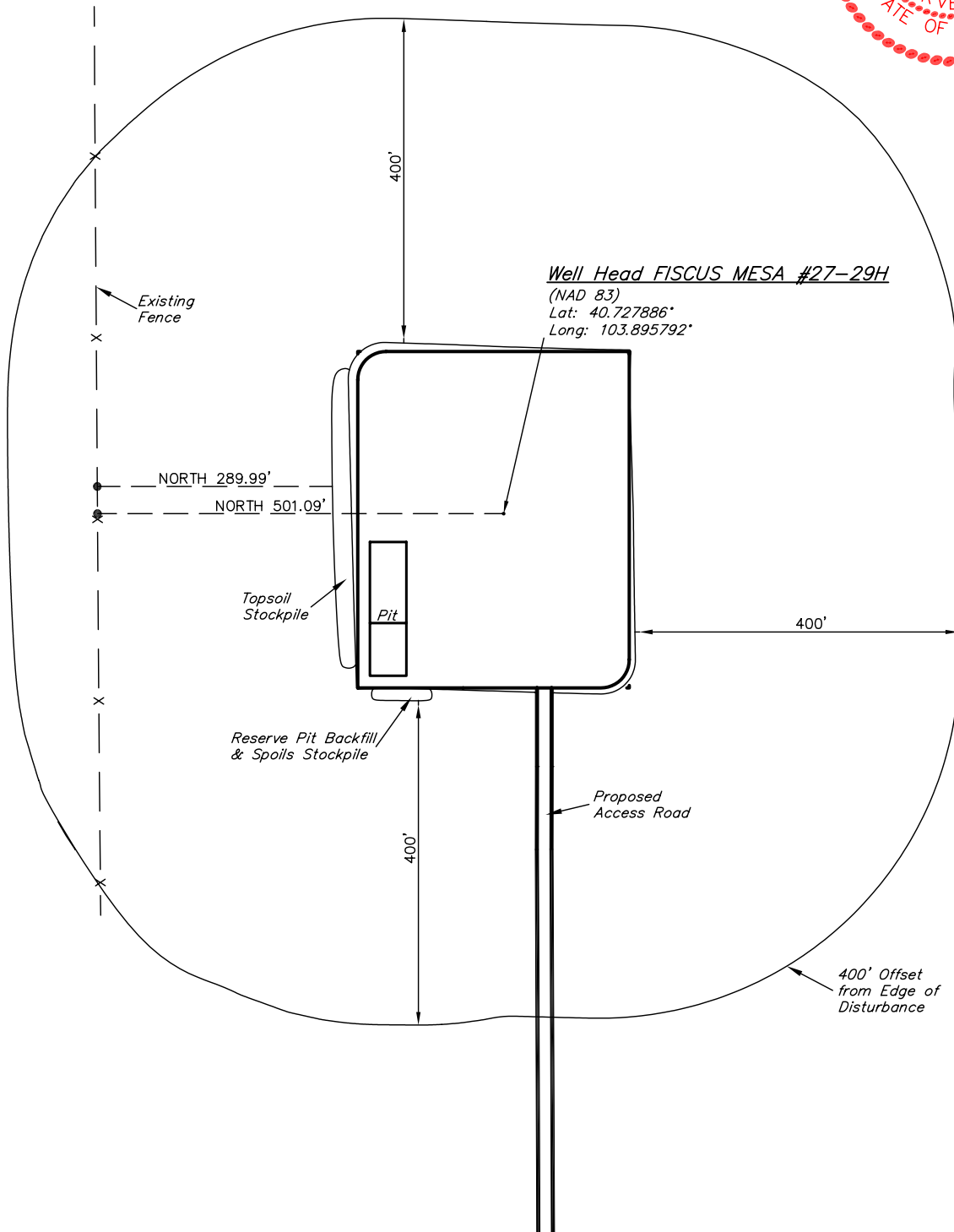

# EOG RESOURCES, INC.

## CONSTRUCTION LAYOUT FOR

FISCUS MESA #27-29H  
SECTION 29, T9N, R58W, 6th. P.M.  
501' FNL 501' FWL

FIGURE #1

SCALE: 1" = 60'

DATE: 11-5-10

DRAWN BY: J.I.

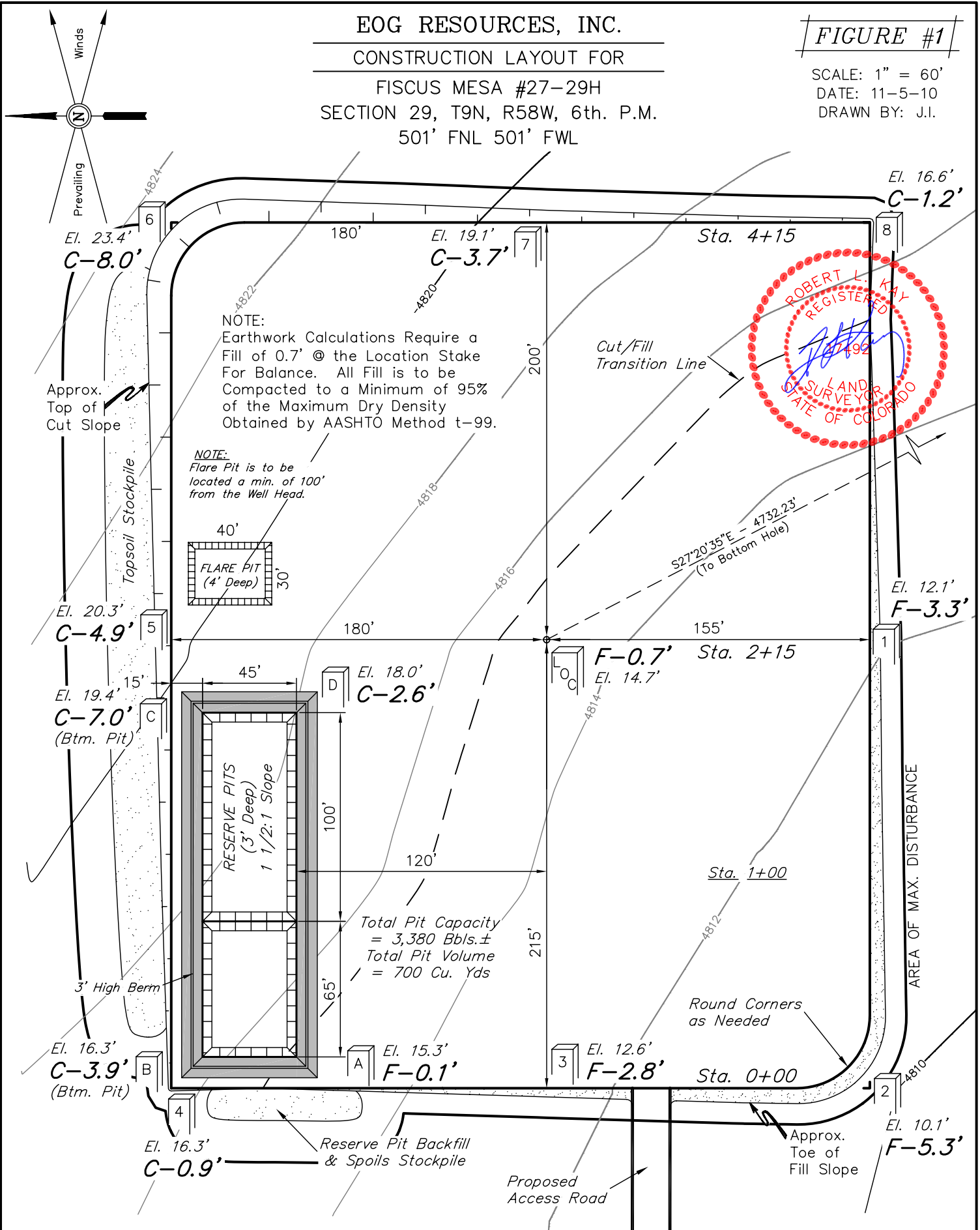

Elev. Ungraded Ground At Loc. Stake = **4814.7'**  
FINISHED GRADE ELEV. AT LOC. STAKE = **4815.4'**

UINTAH ENGINEERING & LAND SURVEYING  
85 So. 200 East \* Vernal, Utah 84078 \* (435) 789-1017

1" = 40'  
X-Section  
Scale  
1" = 100'

EOG RESOURCES, INC.  
CONSTRUCTION LAYOUT CROSS SECTIONS FOR  
FISCUS MESA #27-29H  
SECTION 29, T9N, R58W, 6th. P.M.  
501' FNL 501' FWL

FIGURE #2

DATE: 11-5-10  
DRAWN BY: J.I.

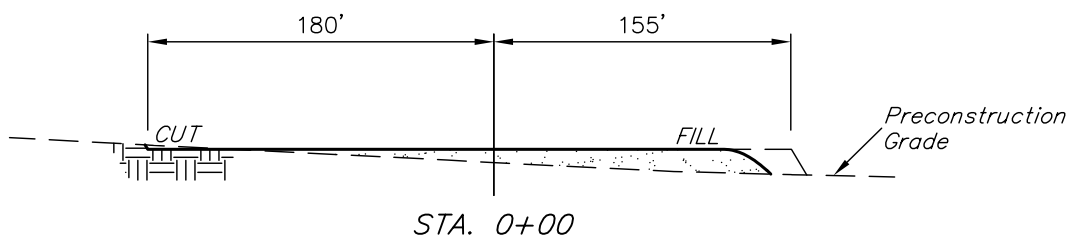
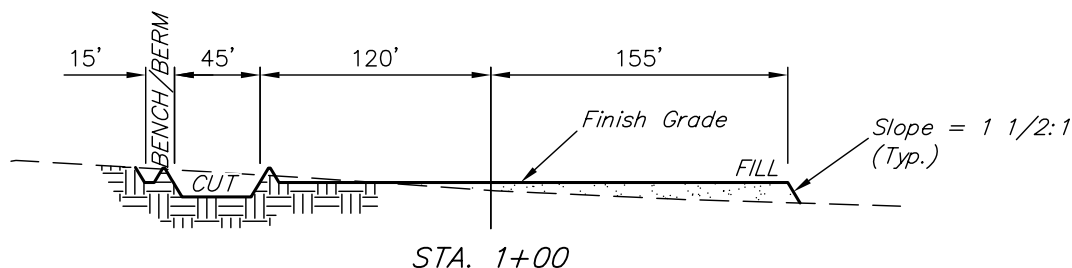
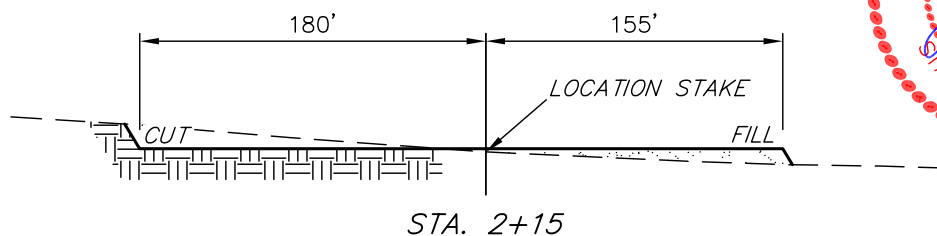
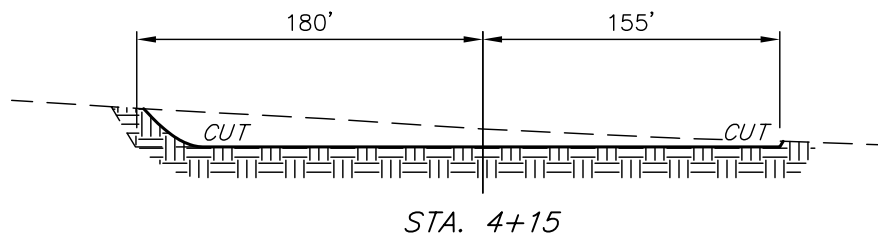

NOTE:

Topsoil should not be Stripped Below Finished Grade on Substructure Area.

APPROXIMATE ACREAGES

WELL SITE DISTURBANCE = ± 4.067 ACRES  
ACCESS ROAD DISTURBANCE = ± 10.671 ACRES  
TOTAL = ± 14.738 ACRES

\* NOTE:  
FILL QUANTITY INCLUDES 5% FOR COMPACTION

APPROXIMATE YARDAGES

(6") Topsoil Stripping = 2,770 Cu. Yds.  
Remaining Location = 7,330 Cu. Yds.  
TOTAL CUT = 10,100 CU.YDS.  
FILL = 6,980 CU.YDS.

EXCESS MATERIAL = 3,120 Cu. Yds.  
Topsoil & Pit Backfill = 3,120 Cu. Yds.  
(1/2 Pit Vol.)  
EXCESS UNBALANCE = 0 Cu. Yds.  
(After Interim Rehabilitation)

UINTAH ENGINEERING & LAND SURVEYING  
85 So. 200 East \* Vernal, Utah 84078 \* (435) 789-1017

# EOG RESOURCES, INC.

## TYPICAL RIG LAYOUT FOR

FISCUS MESA #27-29H  
SECTION 29, T9N, R58W, 6th. P.M.  
501' FNL 501' FWL

FIGURE #3

SCALE: 1" = 60'

DATE: 11-5-10

DRAWN BY: J.I.

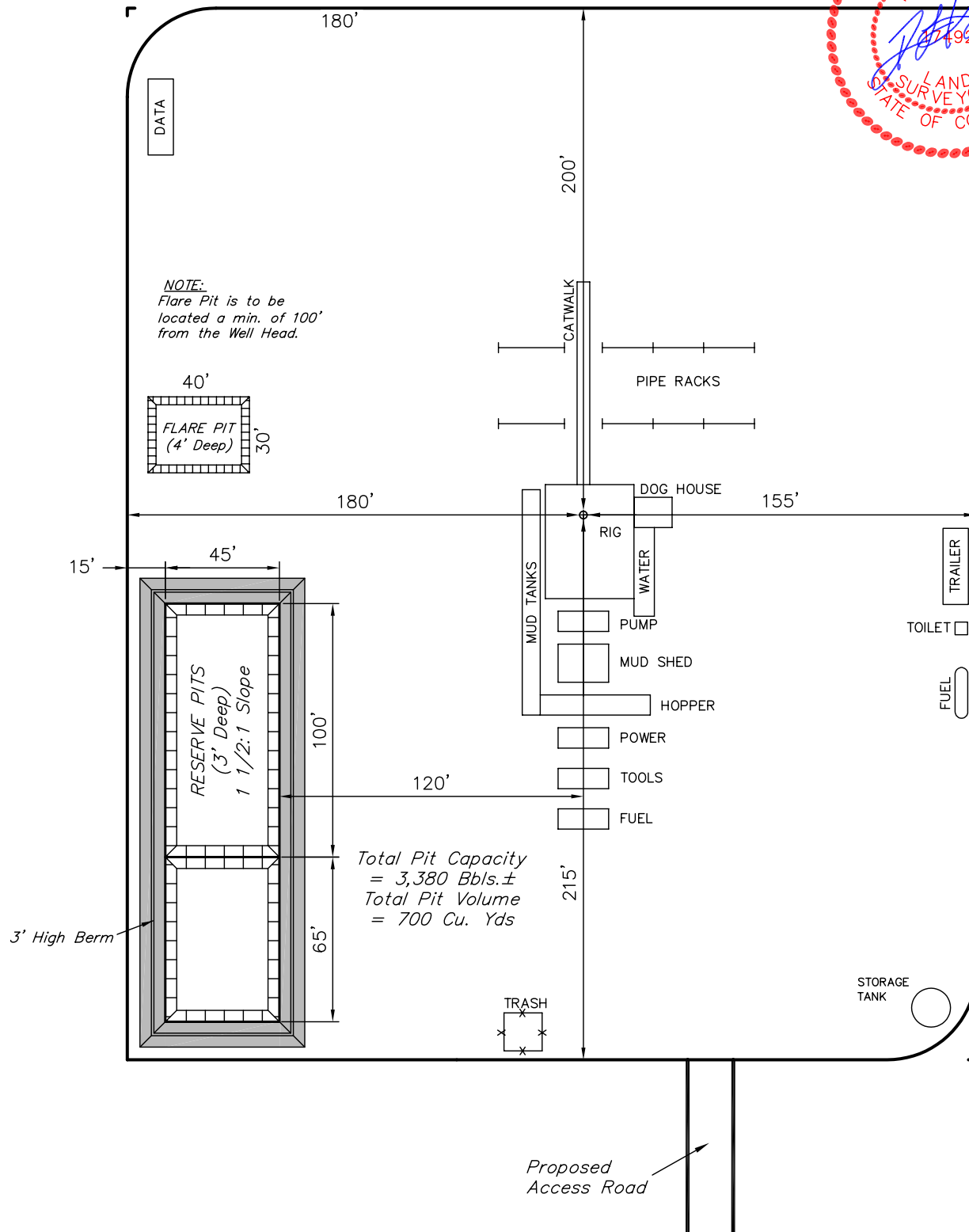
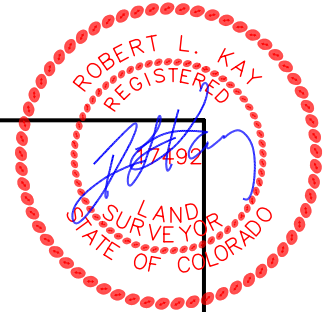

UINTAH ENGINEERING & LAND SURVEYING

85 So. 200 East \* Vernal, Utah 84078 \* (435) 789-1017

EOG RESOURCES, INC.  
RECLAMATION DIAGRAM FOR  
FISCUS MESA #27-29H  
SECTION 29, T9N, R58W, 6th. P.M.  
501' FNL 501' FWL

FIGURE #4

SCALE: 1" = 60'  
DATE: 11-5-10  
DRAWN BY: J.I.

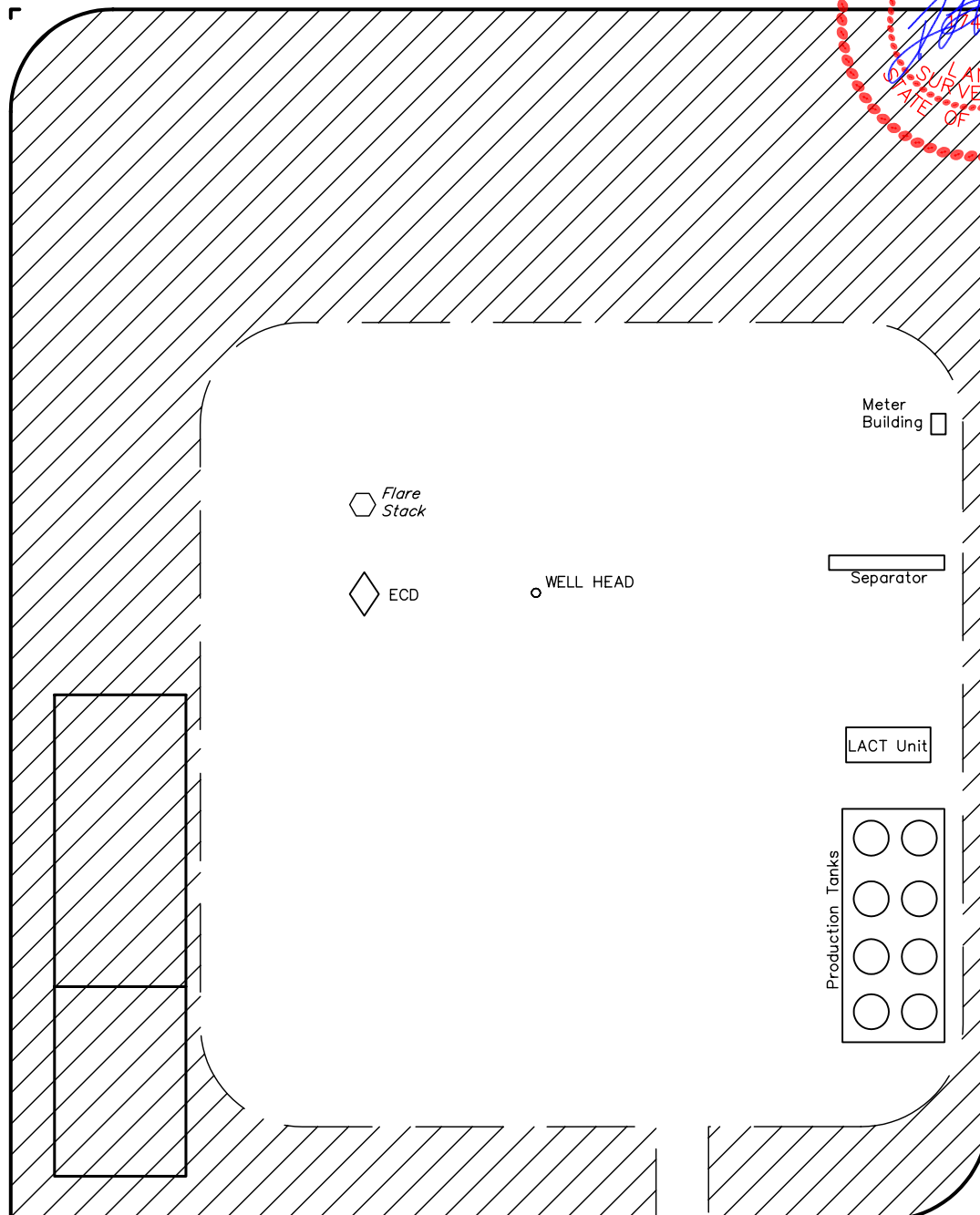
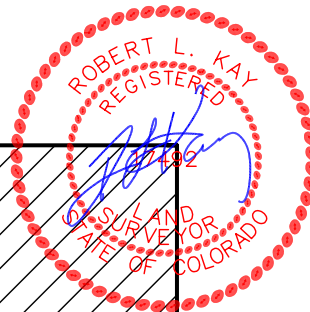
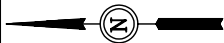

APPROXIMATE ACREAGES  
UN-RECLAIMED = ± 1.644 ACRES

Access Road

 RECLAIMED AREA

UINTAH ENGINEERING & LAND SURVEYING  
85 So. 200 East \* Vernal, Utah 84078 \* (435) 789-1017

# EOG RESOURCES, INC.

## LOCATION DRAWING FOR

FISCUS MESA #27-29H  
SECTION 29, T9N, R58W, 6th. P.M.  
501' FNL 501' FWL

FIGURE #5

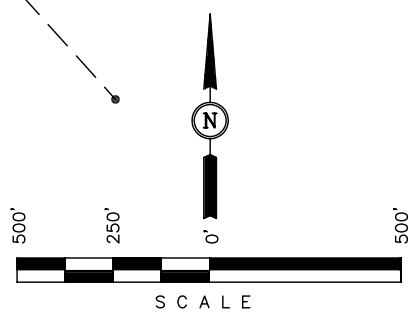
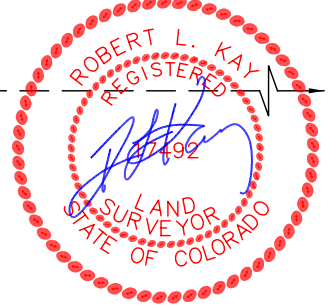
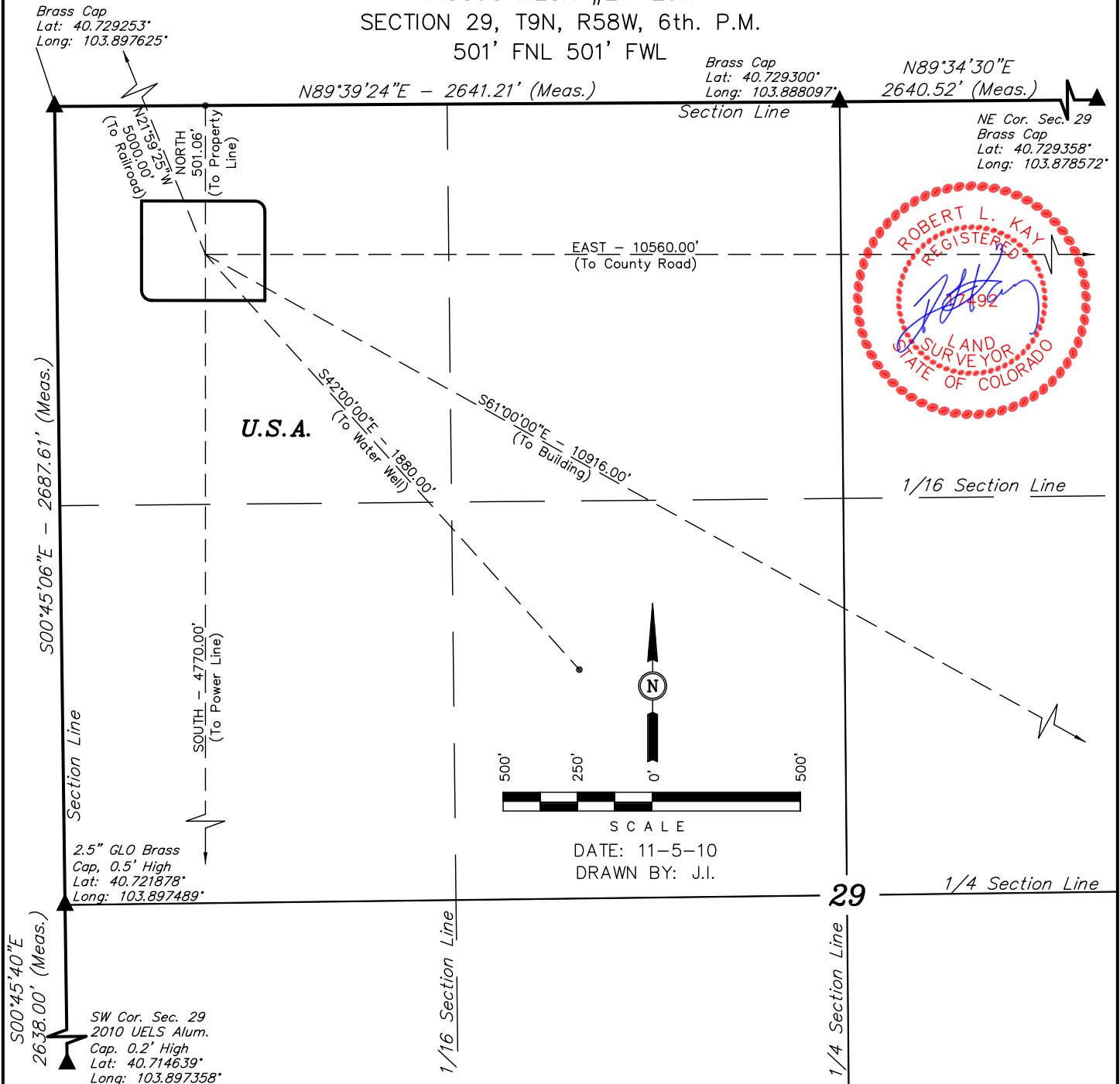

DATE: 11-5-10  
DRAWN BY: J.I.

PLANT COMMUNITY	
<input type="checkbox"/>	DISTURBED GRASSLAND
<input type="checkbox"/>	NATIVE GRASSLAND
<input type="checkbox"/>	SHRUB LAND
<input type="checkbox"/>	PLAINS RIPARIAN
<input type="checkbox"/>	MOUNTAIN RIPARIAN
<input type="checkbox"/>	FOREST LAND
<input type="checkbox"/>	WETLANDS AQUATIC
<input type="checkbox"/>	ALPINE
<input type="checkbox"/>	OTHER (Describe): _____

CURRENT LAND USE	
CROP LAND:	<input type="checkbox"/> IRRIGATED <input type="checkbox"/> DRY LAND <input type="checkbox"/> IMPROVED PASTURE <input type="checkbox"/> HAY MEADOW <input type="checkbox"/> CRP
NON-CROP LAND:	<input type="checkbox"/> RANGELAND <input type="checkbox"/> TIMBER <input type="checkbox"/> RECREATIONAL <input type="checkbox"/> OTHER (Describe) _____
SUBDIVIDED:	<input type="checkbox"/> INDUSTRIAL <input type="checkbox"/> COMMERCIAL <input type="checkbox"/> RESIDENTIAL _____

FUTURE LAND USE	
CROP LAND:	<input type="checkbox"/> IRRIGATED <input type="checkbox"/> DRY LAND <input type="checkbox"/> IMPROVED PASTURE <input type="checkbox"/> HAY MEADOW <input type="checkbox"/> CRP
NON-CROP LAND:	<input type="checkbox"/> RANGELAND <input type="checkbox"/> TIMBER <input type="checkbox"/> RECREATIONAL <input type="checkbox"/> OTHER (Describe) _____
SUBDIVIDED:	<input type="checkbox"/> INDUSTRIAL <input type="checkbox"/> COMMERCIAL <input type="checkbox"/> RESIDENTIAL _____