

EOG RESOURCES, INC.
FISCUS MESA #12-13H
SECTION 13, T9N, R58W, 6th P.M.

PROCEED IN A NORTHERLY DIRECTION FROM RAYMER, COLORADO ALONG COUNTY ROAD 129 APPROXIMATELY 3.7 MILES TO THE JUNCTION OF THIS ROAD AND COUNTY ROAD 127 ½ TO THE NORTHWEST; TURN LEFT AND PROCEED IN A NORTHWESTERLY, THEN NORTHERLY DIRECTION APPROXIMATELY 2.3 MILES TO THE JUNCTION OF THIS ROAD AND COUNTY ROAD 127 TO THE NORTHWEST; TURN LEFT AND PROCEED IN A NORTHWESTERLY DIRECTION APPROXIMATELY 0.4 MILES TO THE JUNCTION OF THIS ROAD AND COUNTY ROAD 98 TO THE EAST; TURN RIGHT AND PROCEED IN AN EASTERLY DIRECTION APPROXIMATELY 2.7 MILES TO THE JUNCTION OF THIS ROAD AND COUNTY ROAD 133 TO THE NORTH; TURN LEFT AND PROCEED IN A NORTHERLY DIRECTION APPROXIMATELY 1.0 MILES TO THE JUNCTION OF THIS ROAD AND COUNTY ROAD 100 TO THE EAST; TURN RIGHT AND PROCEED IN AN EASTERLY DIRECTION APPROXIMATELY 1.0 MILES TO THE JUNCTION OF THIS ROAD AND COUNTY ROAD 135 TO THE NORTH; TURN LEFT AND PROCEED IN A NORTHERLY DIRECTION APPROXIMATELY 1.0 MILES TO THE JUNCTION OF THIS ROAD AND COUNTY ROAD 400 TO THE NORTHWEST; TURN LEFT AND PROCEED IN A NORTHWESTERLY DIRECTION APPROXIMATELY 1.0 MILES TO THE BEGINNING OF THE PROPOSED ACCESS FOR THE #22-24H TO THE WEST; FOLLOW ROAD FLAGS IN A WESTERLY, THEN NORTHWESTERLY DIRECTION APPROXIMATELY 4,916' TO THE BEGINNING OF THE PROPOSED ACCESS TO THE WEST; FOLLOW ROAD FLAGS IN A WESTERLY DIRECTION APPROXIMATELY 682' TO THE PROPOSED LOCATION.

TOTAL DISTANCE FROM RAYMER, COLORADO TO THE PROPOSED LOCATION IS APPROXIMATELY 14.2 MILES.

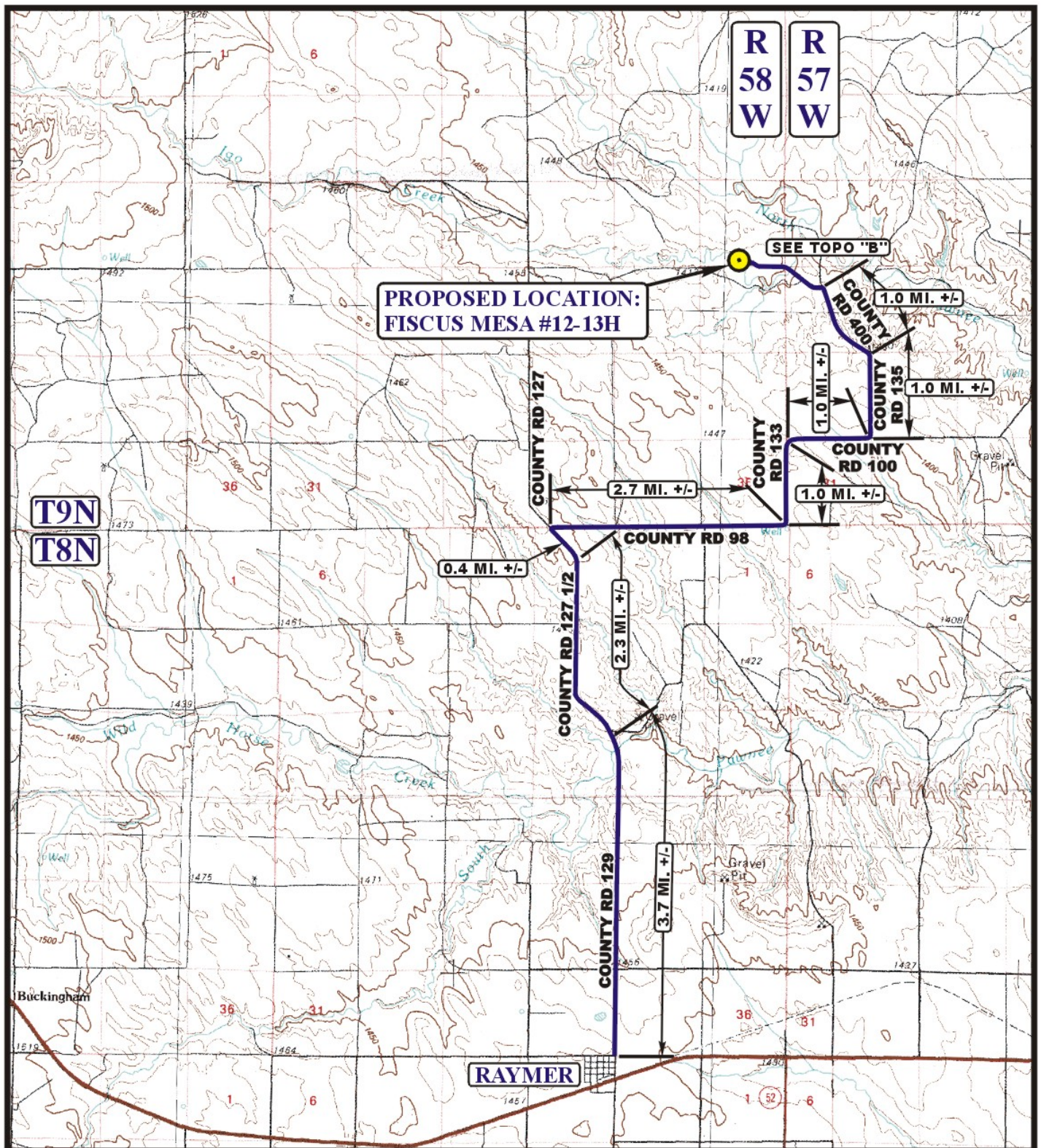

LEGEND:

 **PROPOSED LOCATION**



EOG RESOURCES, INC.

**FISCUS MESA #12-13
SECTION 13, T9N, R58W, 6th P.M.
406' FSL 2420' FWL**



Utah Engineering & Land Surveying
85 South 200 East Vernal, Utah 84078
(435) 789-1017 * FAX (435) 789-1813

**ACCESS ROAD
MAP**

11 08 10
MONTH DAY YEAR

SCALE: 1:100,000

DRAWN BY: Z.L.

REVISED: 00-00-00



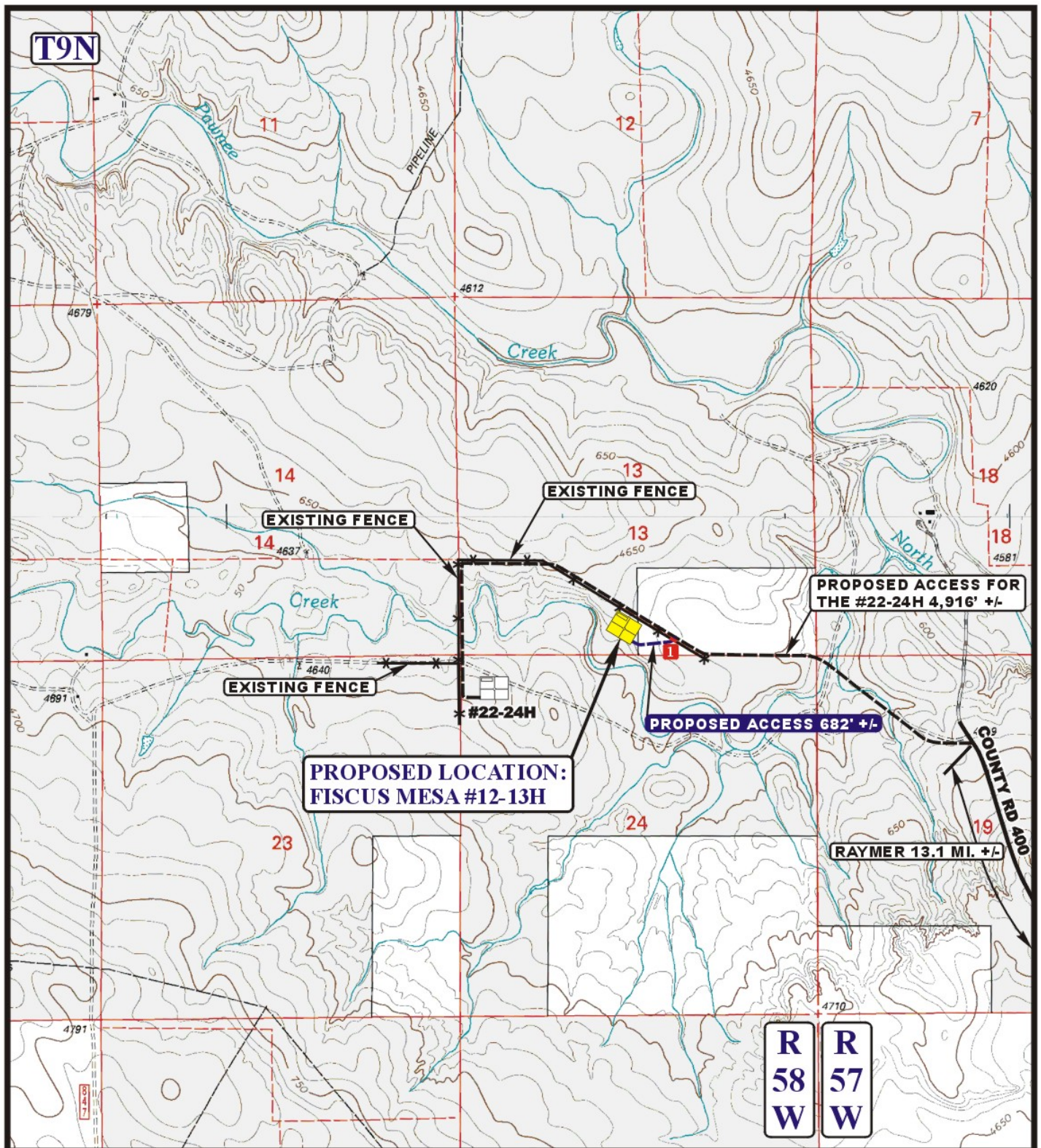

LEGEND:

- EXISTING ROAD
- PROPOSED ACCESS ROAD
- EXISTING FENCE
- INSTALL CATTLE GUARD



Uintah Engineering & Land Surveying
 85 South 200 East Vernal, Utah 84078
 (435) 789-1017 * FAX (435) 789-1813



EOG RESOURCES, INC.

FISCUS MESA #12-13H
SECTION 13, T9N, R58W, 6th P.M.
406' FSL 2420' FWL

ACCESS ROAD
MAP

11 **08** **10**
 MONTH DAY YEAR

SCALE: 1" = 2000'

DRAWN BY: Z.L.

REVISED: 00-00-00

