

Building 3525' southeast
Public Road 2196' east
Property Line 510' west
Above Ground Utility 2063' northeast
Railroad 38,869' northwest

Location Drawing

Existing Well Data:

Aristocrat Angus 4-8-2
Latitude: N 40.24882°
Longitude: W 104.62859°
FSL: 595'
FEL: 2208'
ELEV: 4781'
PDOP: 1.6

Existing Well Data:

Aristocrat Angus 34-2
Latitude: N 40.24885°
Longitude: W 104.62842°
FSL: 608'
FEL: 2163'
ELEV: 4783'
PDOP: 1.5

Field observations
taken on 2/1/11 by
operator Craig Burke.

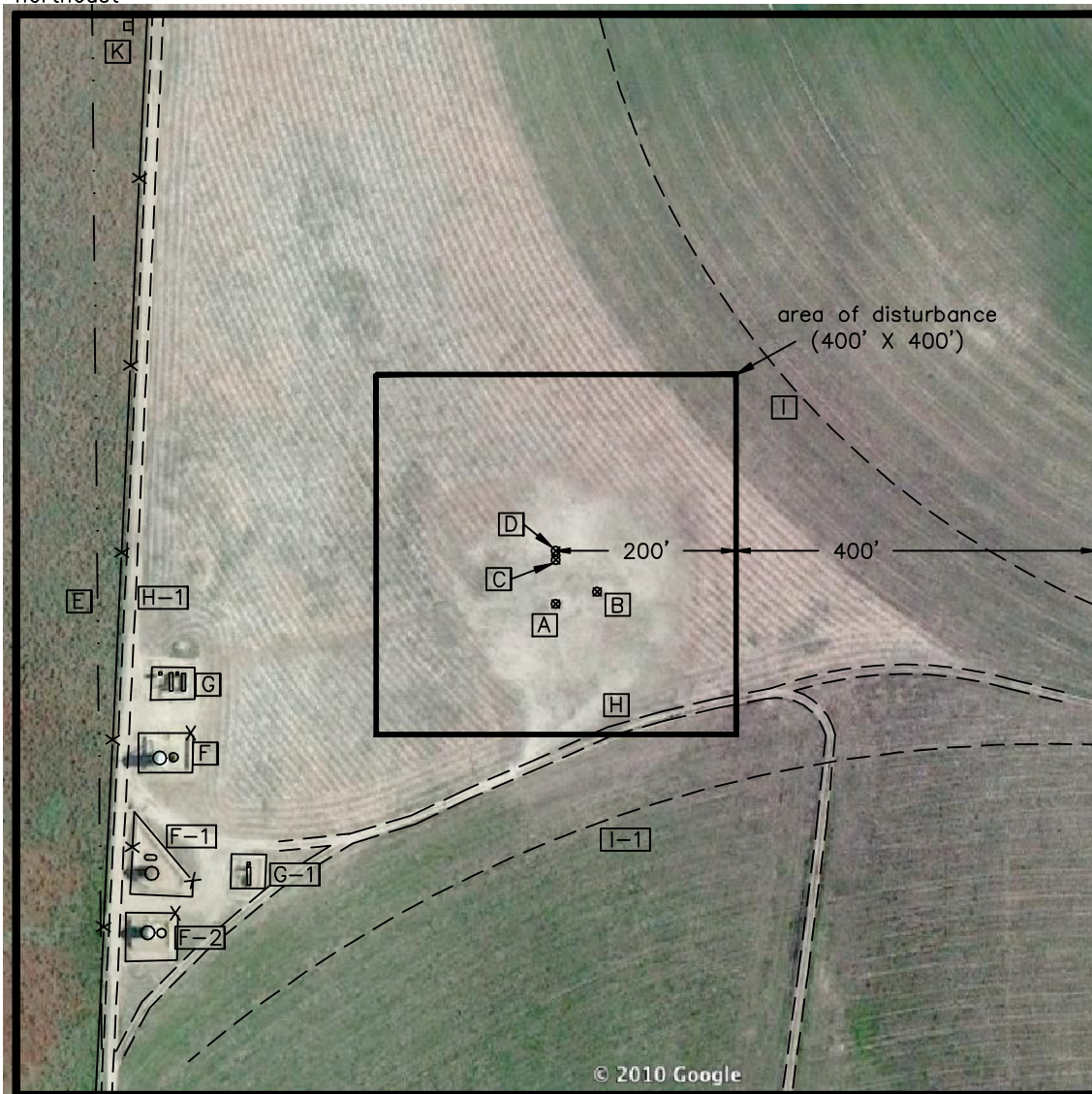

**Distances listed below
are measured from the
existing Aristocrat Angus 4-8-2**

- [A] existing Aristocrat Angus 4-8-2
- [B] existing Aristocrat Angus 34-2 48' northeast
- [C] proposed Aristocrat Angus 5-6-2 49' north
- [D] proposed Aristocrat Angus 6-4-2 59' north
- [E] approximate property line 510' west
- [F] fenced in tanks 428' southwest
- [F-1] fenced in tanks 505' southwest
- [F-2] fenced in tanks 542' southwest
- [G] fenced in meter hut, combustor & separators 407' southwest
- [G-1] fenced in meter hut & separator 425' southwest
- [H] dirt access 147' southeast
- [H-1] dirt access 467' west
- [I] pivot track 358' northeast
- [I-1] pivot track 246' southeast
- [J] fence 485' west
- [K] KN Energy gas sign 799' northwest

Aristocrat Angus SWSE Pad Location Drawing

**Improvements extending
400' from disturbance**

Township 3 North, Range 65 West,
Section 2: SW $\frac{1}{4}$ SE $\frac{1}{4}$
Weld County, Colorado



Scale: 1"=200'

February 1, 2011

PLS Group, LLC

109 Coronado Ct. - Bldg. 7, Fort Collins, Colorado 80525
Phone: (970) 227-1312