

EOG RESOURCES, INC.

ADDENDUM TO LEGAL PLAT FOR

IGO CREEK #08-12H
SECTION 12, T9N, R59W, 6th P.M.
501' FNL 501' FWL



SCALE: 1" = 200'
DATE: 12-22-10
DRAWN BY: M.D.

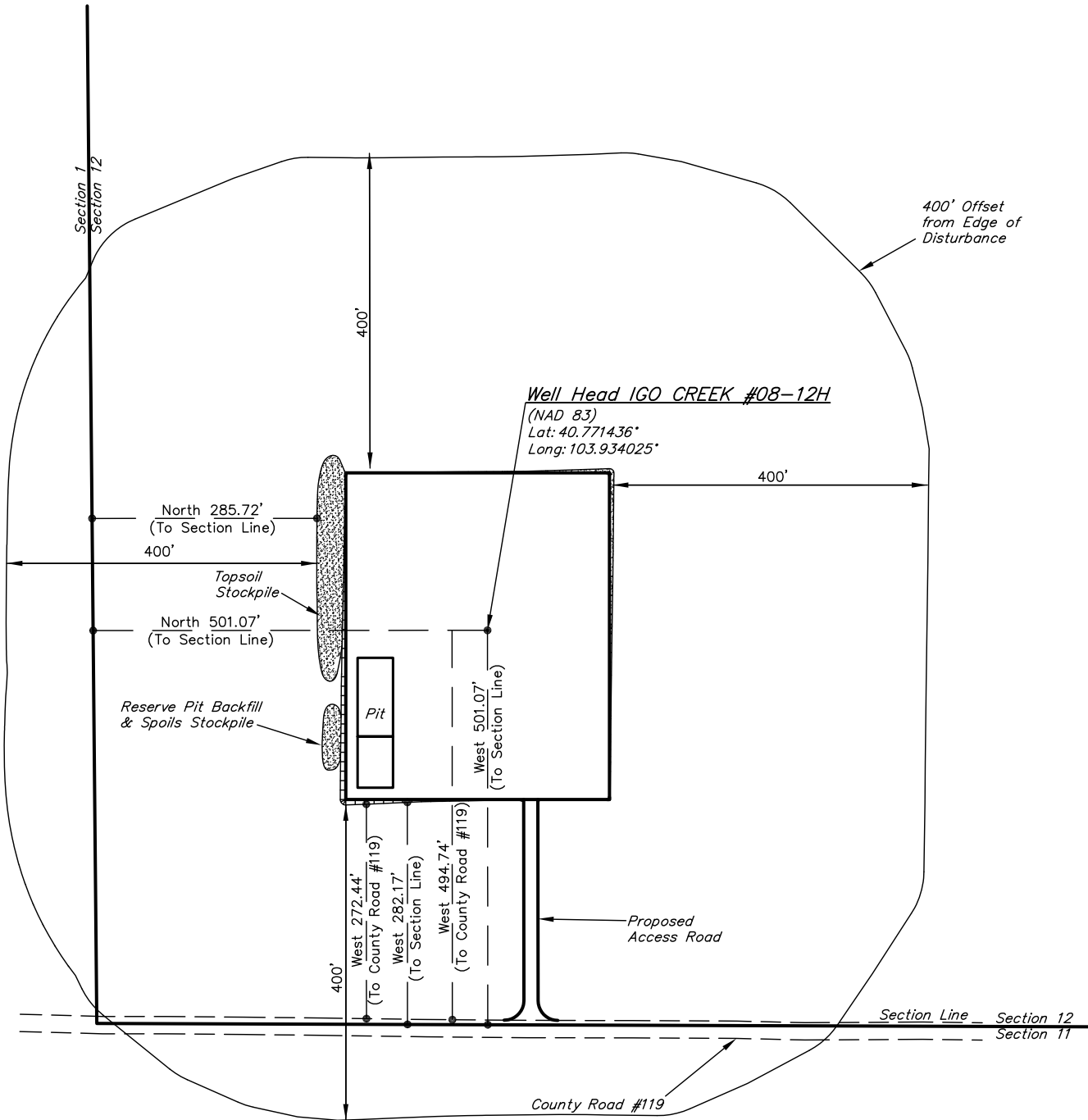

EOG RESOURCES, INC.

CONSTRUCTION LAYOUT FOR

IGO CREEK #08-12H
SECTION 12, T9N, R59W, 6th P.M.
501' FNL 501' FWL

FIGURE #1

SCALE: 1" = 60'
DATE: 12-22-10
DRAWN BY: M.D.

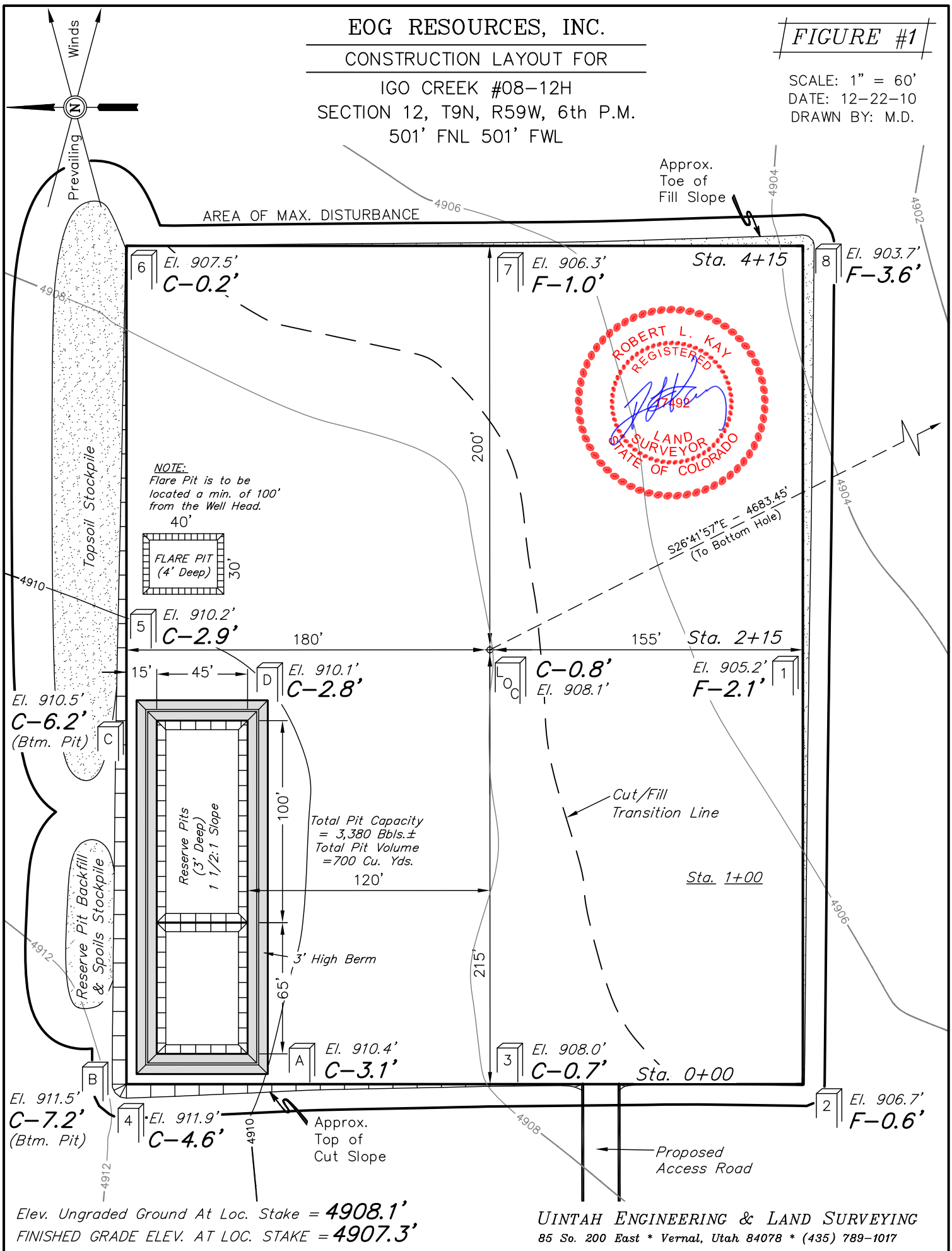

EOG RESOURCES, INC.

FIGURE #2

CONSTRUCTION LAYOUT CROSS SECTION FOR
 IGO CREEK #08-12H
 SECTION 12, T9N, R59W, 6th P.M.
 501' FNL 501' FWL

1" = 40'
 X-Section Scale
 1" = 100'

DATE: 12-22-10
 DRAWN BY: M.D.

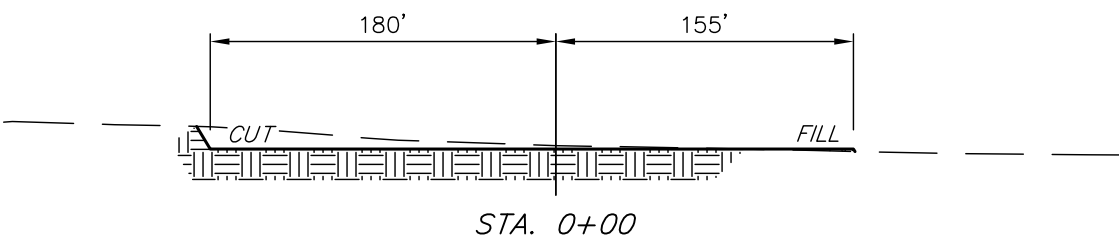
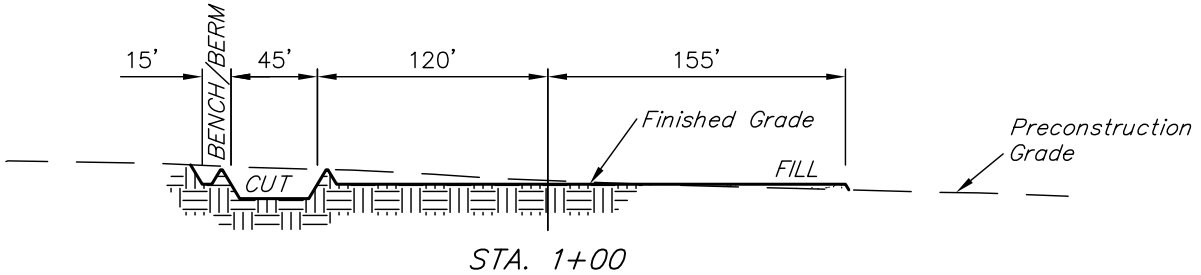
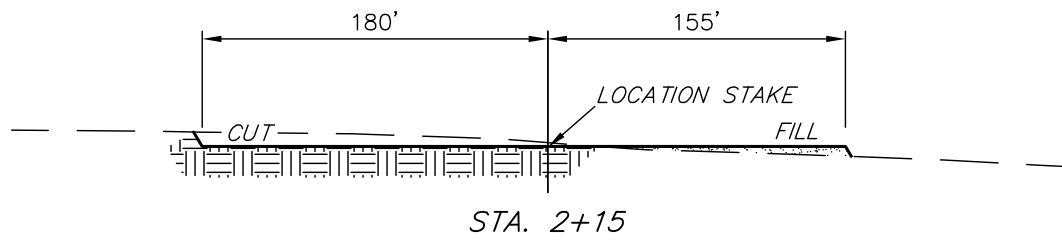
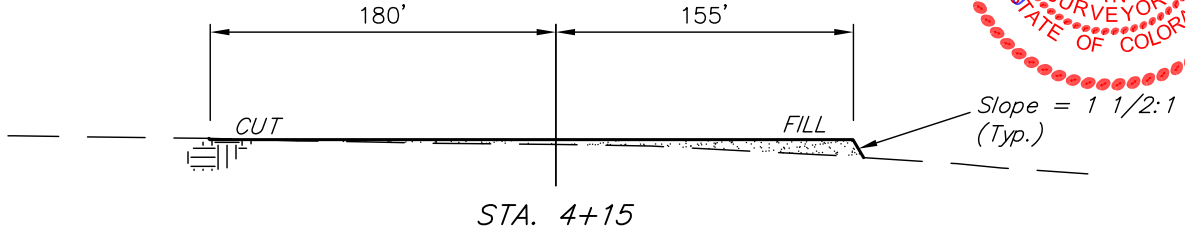

APPROXIMATE ACREAGES
 WELL SITE DISTURBANCE = ± 4.047 ACRES
 ACCESS ROAD DISTURBANCE = ± 0.187 ACRES
 TOTAL = ± 4.234 ACRES

* NOTE:
 FILL QUANTITY INCLUDES
 5% FOR COMPACTION

APPROXIMATE YARDAGES

(6") Topsoil Stripping	=	2,700 Cu. Yds.
Remaining Location	=	4,230 Cu. Yds.
TOTAL CUT	=	6,930 CU.YDS.
FILL	=	3,880 CU.YDS.

EXCESS MATERIAL	=	3,050 Cu. Yds.
Topsoil & Pit Backfill (1/2 Pit Vol.)	=	3,050 Cu. Yds.
EXCESS UNBALANCE (After Interim Rehabilitation)	=	0 Cu. Yds.

EOG RESOURCES, INC.

FIGURE #3

TYPICAL RIG LAYOUT FOR

IGO CREEK #08-12H
SECTION 12, T9N, R59W, 6th P.M.
501' FNL 501' FWL

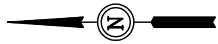

SCALE: 1" = 60'
DATE: 12-22-10
DRAWN BY: M.D.

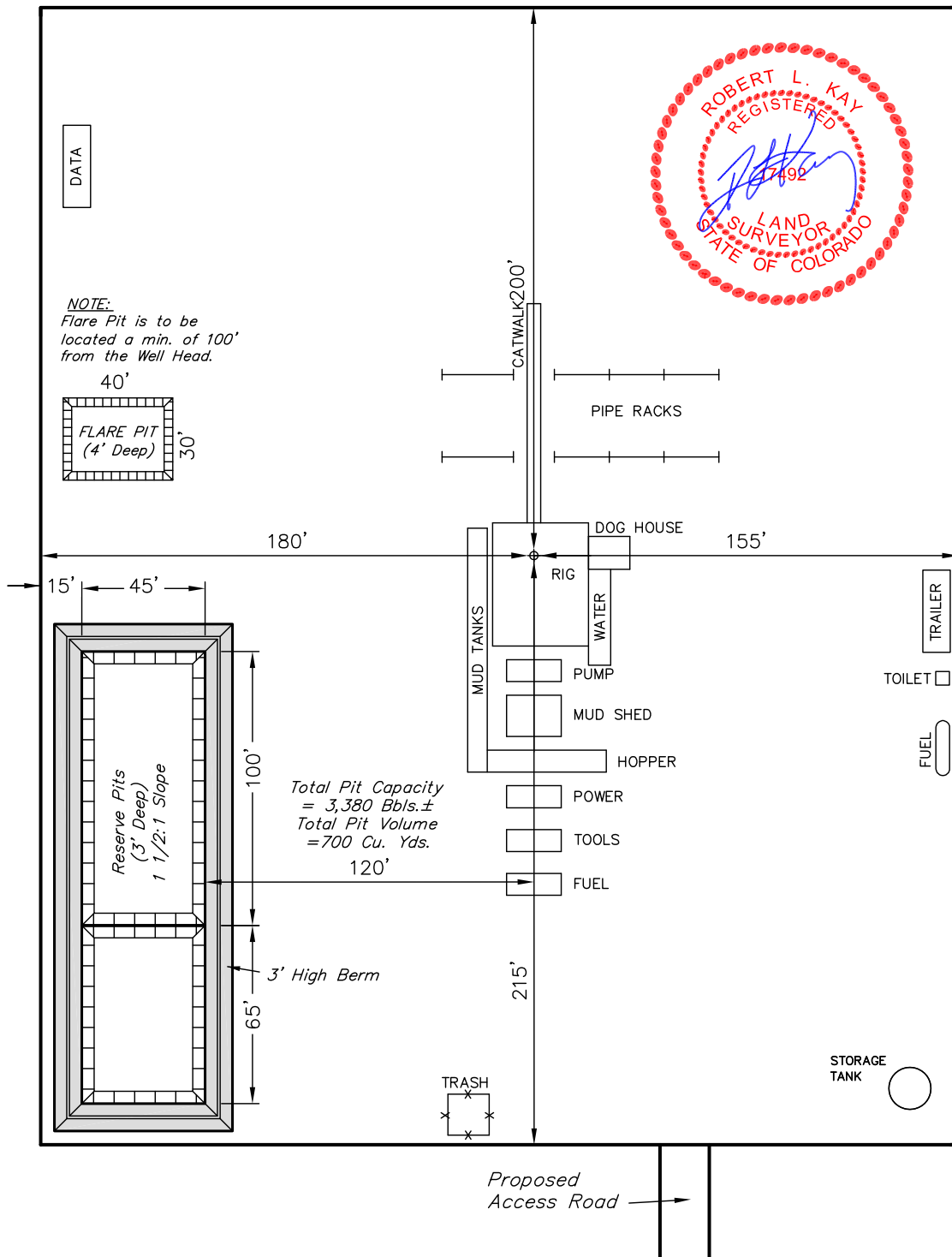

EOG RESOURCES, INC.

RECLAMATION DIAGRAM FOR

IGO CREEK #08-12H
SECTION 12, T9N, R59W, 6th P.M.
501' FNL 501' FWL

FIGURE #4

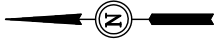

SCALE: 1" = 60'
DATE: 12-22-10
DRAWN BY: M.D.

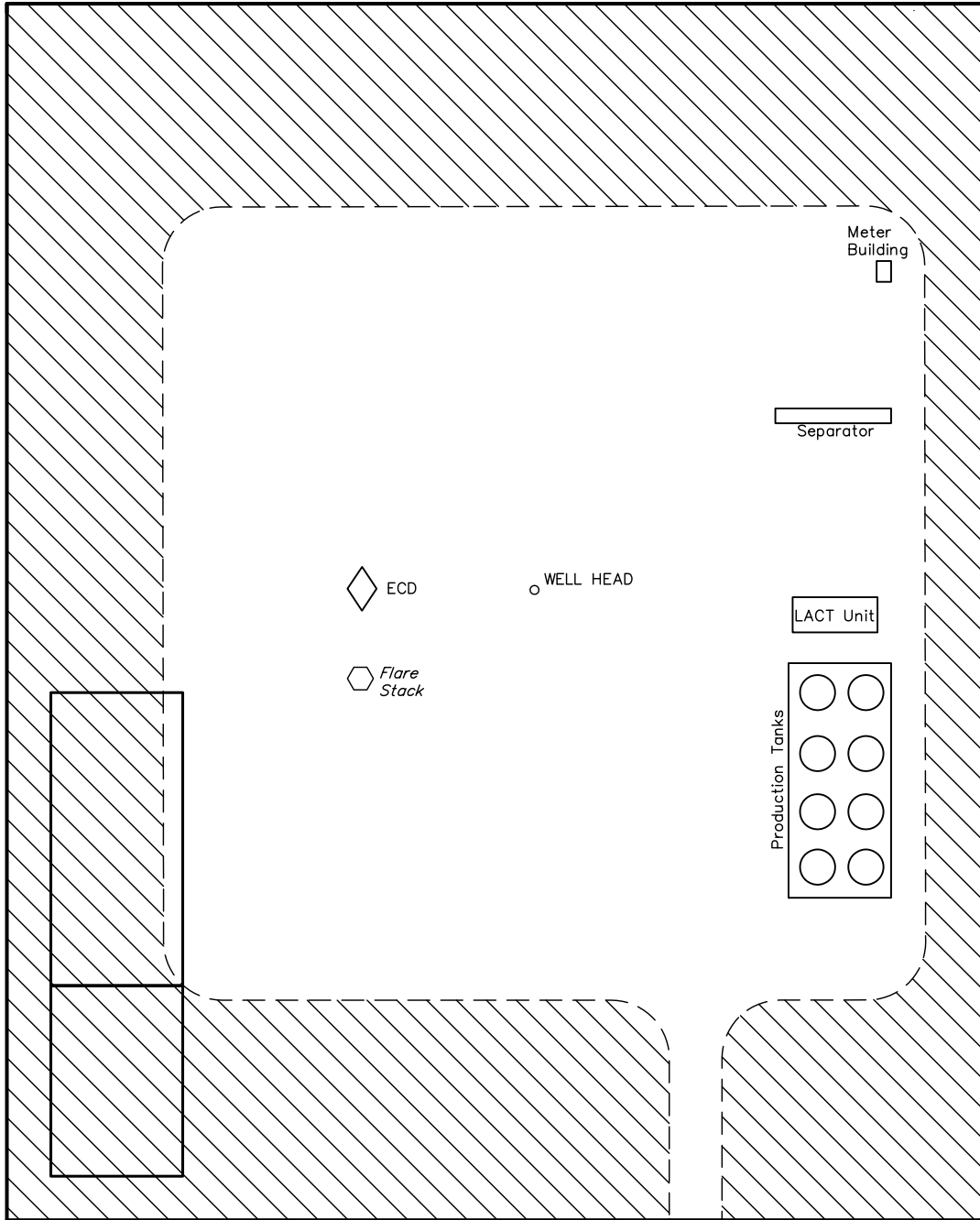
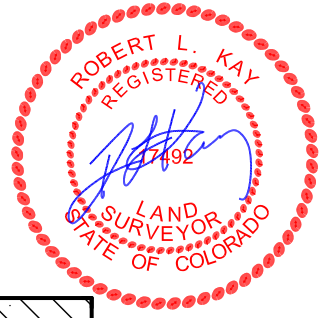

APPROXIMATE ACREAGES
UN-RECLAIMED = ± 1.687 ACRES

 RECLAIMED AREA

EOG RESOURCES, INC.

LOCATION DRAWING FOR

IGO CREEK #08-12H
SECTION 12, T9N, R59W, 6th P.M.
501' FNL 501' FWL

FIGURE #5

SCALE: 1"=500'
DATE: 12-23-10
DRAWN BY: M.D.

2010 UELS Alum. Cap,
0.9' Below Gravel Road
PLS #17492
Lat: 40.772797°
Long: 103.935831°

N89°29'15"E - 5171.44' (Meas.)

NE Cor. Sec. 12
1918 Brass Cap,
0.3' High
Lat: 40.772939°
Long: 103.917164°

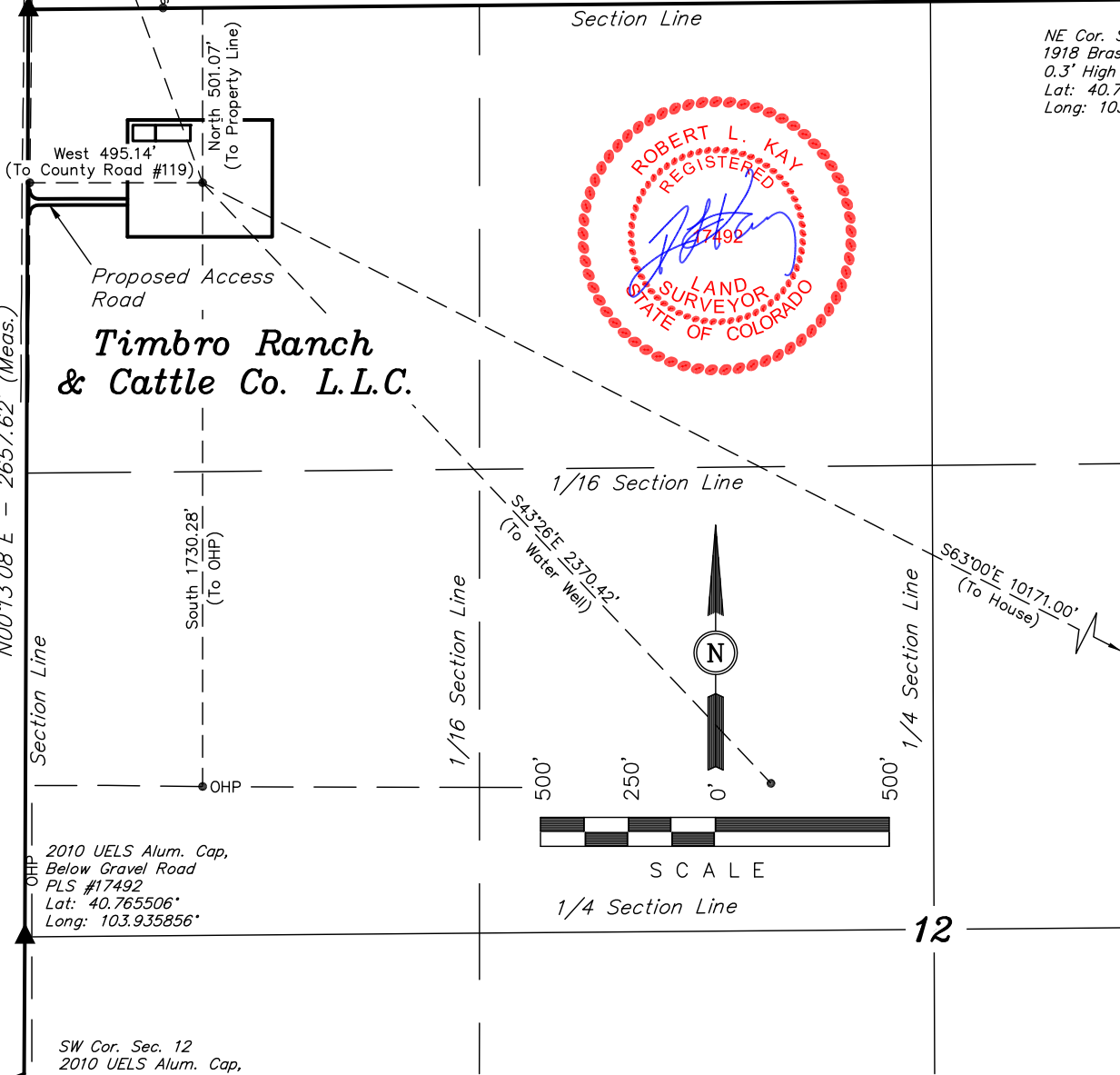

PLANT COMMUNITY	
<input type="checkbox"/>	DISTURBED GRASSLAND
<input type="checkbox"/>	NATIVE GRASSLAND
<input type="checkbox"/>	SHRUB LAND
<input type="checkbox"/>	PLAINS RIPARIAN
<input type="checkbox"/>	MOUNTAIN RIPARIAN
<input type="checkbox"/>	FOREST LAND
<input type="checkbox"/>	WETLANDS AQUATIC
<input type="checkbox"/>	ALPINE
<input type="checkbox"/>	OTHER (Describe): _____

CURRENT LAND USE	
CROP LAND:	<input type="checkbox"/> IRRIGATED <input type="checkbox"/> DRY LAND <input type="checkbox"/> IMPROVED PASTURE <input type="checkbox"/> HAY MEADOW <input type="checkbox"/> CRP
NON-CROP LAND:	<input type="checkbox"/> RANGELAND <input type="checkbox"/> TIMBER <input type="checkbox"/> RECREATIONAL <input type="checkbox"/> OTHER (Describe)
SUBDIVDED:	<input type="checkbox"/> INDUSTRIAL <input type="checkbox"/> COMMERCIAL <input type="checkbox"/> RESIDENTIAL

FUTURE LAND USE	
CROP LAND:	<input type="checkbox"/> IRRIGATED <input type="checkbox"/> DRY LAND <input type="checkbox"/> IMPROVED PASTURE <input type="checkbox"/> HAY MEADOW <input type="checkbox"/> CRP
NON-CROP LAND:	<input type="checkbox"/> RANGELAND <input type="checkbox"/> TIMBER <input type="checkbox"/> RECREATIONAL <input type="checkbox"/> OTHER (Describe)
SUBDIVDED:	<input type="checkbox"/> INDUSTRIAL <input type="checkbox"/> COMMERCIAL <input type="checkbox"/> RESIDENTIAL