

| ITEM   | CUT      | FILL    | TOPSOIL | EXCESS  |
|--------|----------|---------|---------|---------|
| PAD    | 8890 CY  | 3910 CY | 2605 CY | 2375 CY |
| PIT    | 5635 CY  |         |         | 5635 CY |
| TOTALS | 14525 CY | 3910 CY | 2605 CY | 8010 CY |

**APPROXIMATE DISTURBANCE AREA: 5.0 ACRES±**  
**2.6% GRADE ON A SOUTHERLY SLOPE**  
**UNGRADED ELEVATION: 5658.1'**  
**FINISHED ELEVATION: 5657.6'**

REFERENCE AREA



5666 ----- 5666

APPROX. DISTURBANCE BOUNDARY

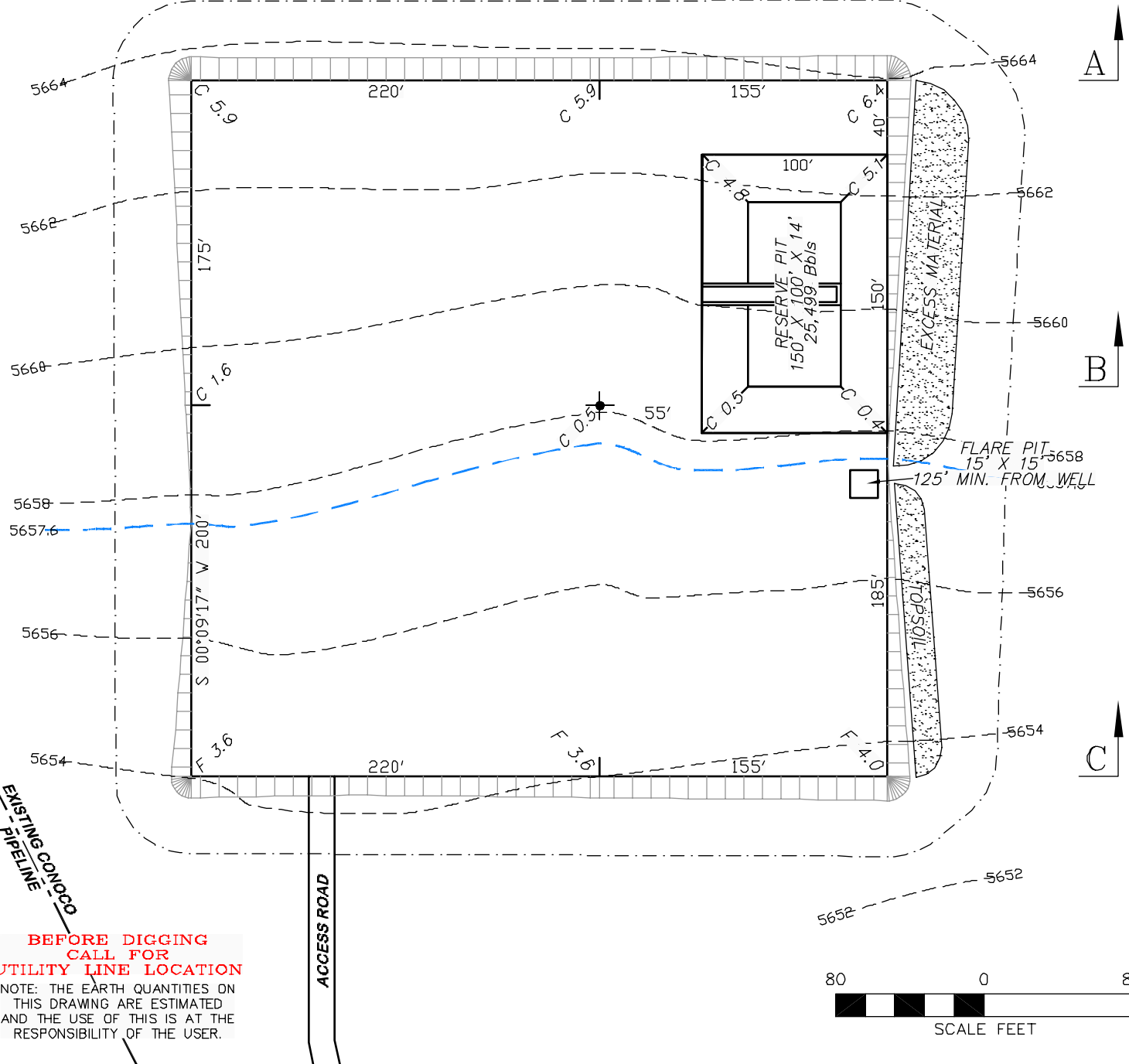

**BEFORE DIGGING  
CALL FOR  
UTILITY LINE LOCATION**

NOTE: THE EARTH QUANTITIES ON  
THIS DRAWING ARE ESTIMATED  
AND THE USE OF THIS IS AT THE  
RESPONSIBILITY OF THE USER.



**RIFFIN & ASSOCIATES, INC.**  
 1414 ELK ST., ROCK SPRINGS, WY 82901

(307) 382-5028

DRAWN: 12/30/10 - MMM

SCALE: 1" = 80'

REVISED: NA

DRG JOB No. 18245

EXHIBIT 2A

**CONSTRUCTION LAYOUT DRAWING 2 OF 3**

**CHESAPEAKE ENERGY, LLC.**  
**WAGNER 11-65 11-1H**  
**SECTION 11, T11N, R65W**

**UNGRADED ELEVATION: 5658.1'**  
**FINISHED ELEVATION: 5657.6'**

# 2A ATTACHMENT 8B

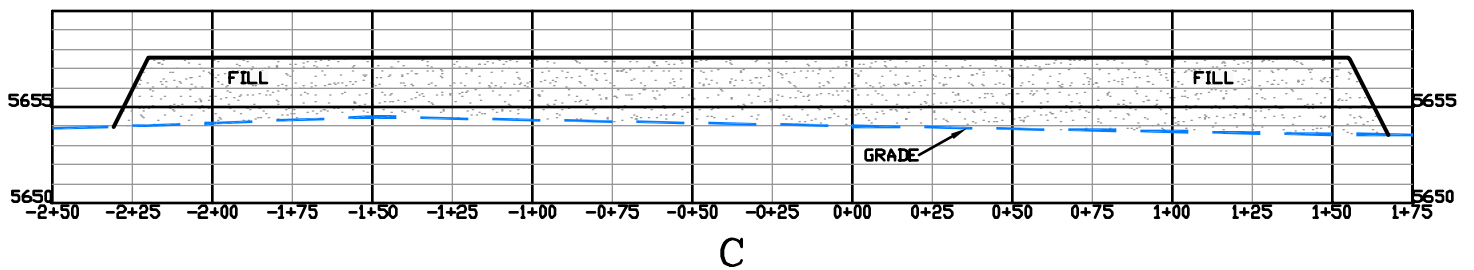
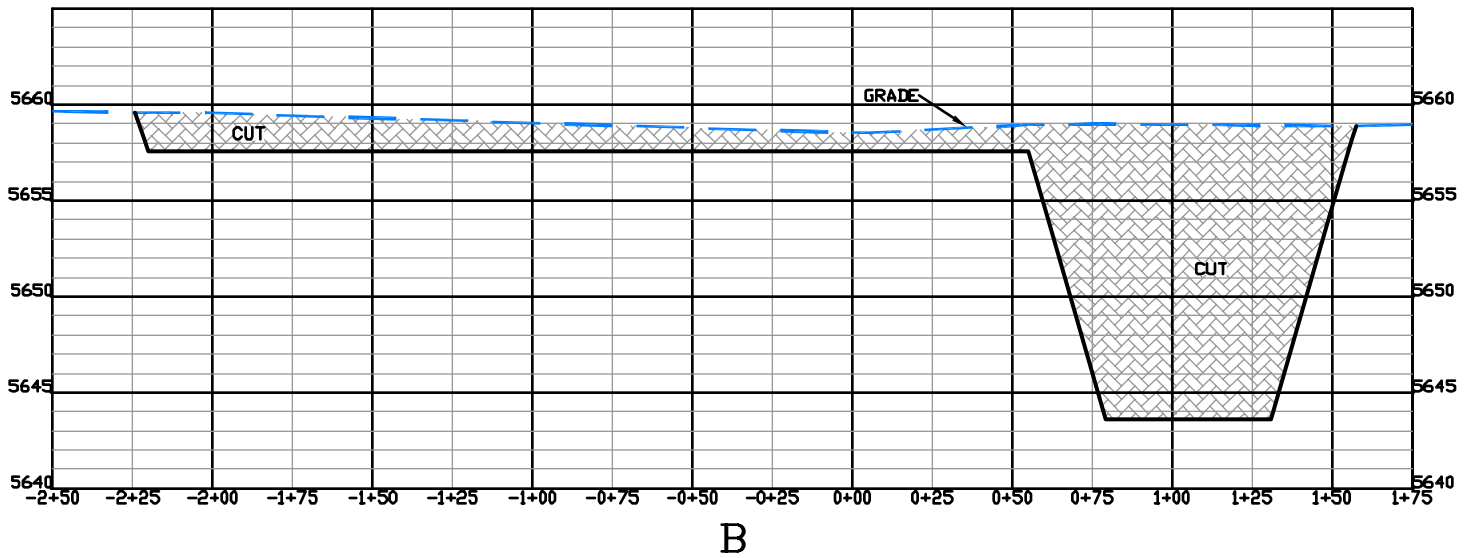
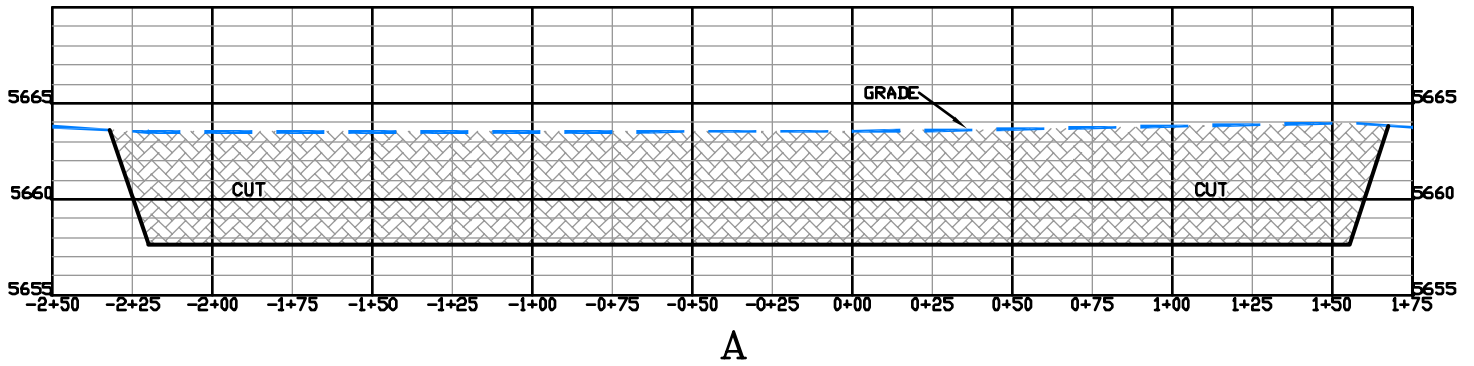

(307) 362-5028

**RIFFIN & ASSOCIATES, INC.**  
1414 ELK ST., ROCK SPRINGS, WY 82901

**DRAWN: 12/30/10 - MMM**

**HORZ. 1" = 60' VERT. 1" = 10'**

**REVISED: NA**

**DRG JOB No. 18245**

**EXHIBIT 3**

## CONSTRUCTION LAYOUT DRAWING 3 OF 3

**CHESAPEAKE ENERGY, LLC.**  
**WAGNER 11-65 11-1H**  
**SECTION 11, T11N, R65W**

**UNGRADED ELEVATION: 5658.1'**  
**FINISHED ELEVATION: 5657.6'**