



**QUADRANGLE  
FOSSTON**

**1.1 MILES NORTHWESTERLY TO CROW CREEK TRIBUTARY  
APPROX. ROAD DISTURBANCE: 1.1± ACRES**

 <b>DRG RIFFIN &amp; ASSOCIATES, INC.</b> (307) 362-5028 1414 ELK ST., ROCK SPRINGS, WY 82901	
DRAWN: 1/17/11 - MMM	SCALE: 1" = 2000'
REVISED: NA	DRG JOB No. 18303
EXHIBIT 4	

<b>PROPOSED ROAD</b>	
<b>CHESAPEAKE ENERGY, LLC.</b> <b>CASS 7-62 15-1H</b> <b>SECTION 15, T7N, R62W</b>	
TOTAL PROPOSED LENGTH: 1396.1±	
PROPOSED ROAD 	EXISTING ROAD 

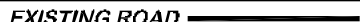
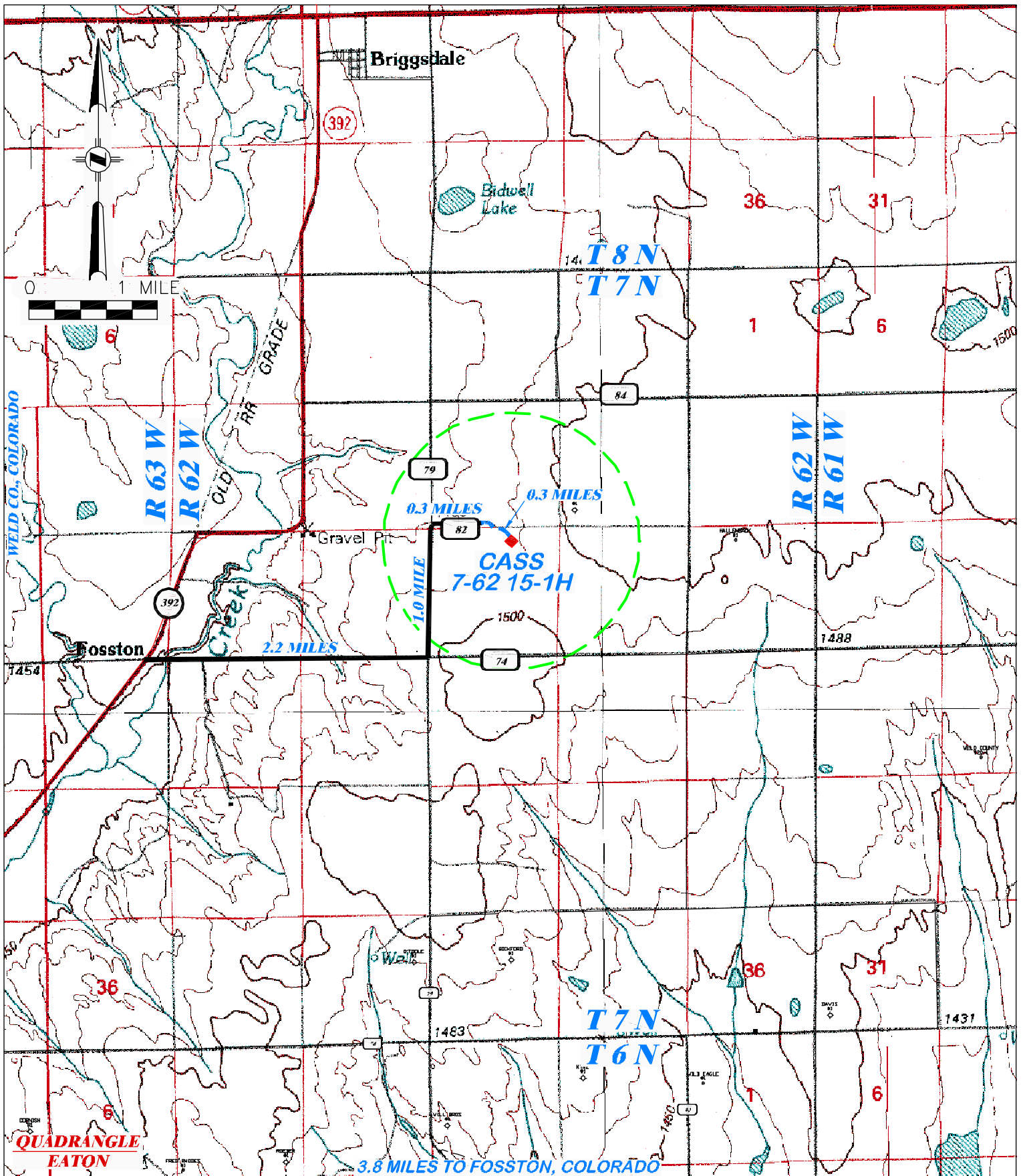

**DRG** RIFFIN & ASSOCIATES, INC.  
 (307) 362-5028 1414 ELK ST., ROCK SPRINGS, WY 82901

DRAWN: 1/17/11 - MMM	SCALE: 1" = MILE
REVISED: NA	DRG JOB No. 18303
EXHIBIT 5	

**PROPOSED ACCESS**

**CHESAPEAKE ENERGY, LLC.**  
**CASS 7-62 15-1H**  
**SECTION 15, T7N, R62W**

PROPOSED ROAD — — — — — EXISTING ROAD —————