

Visible improvements within 400 feet of the location include: edge of crop circle is 322' SW and edge of another crop circle is 347' SE.

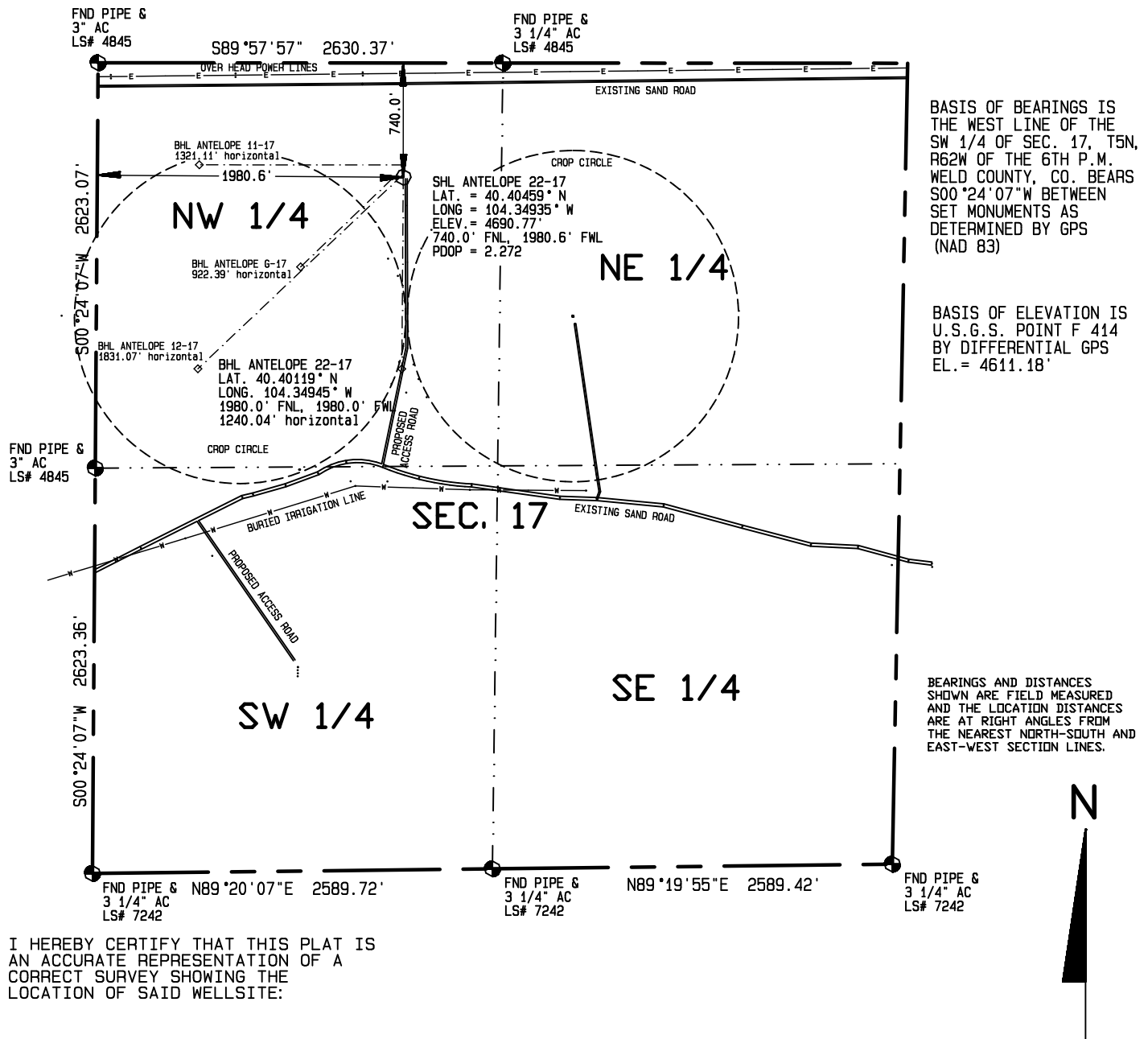

I HEREBY CERTIFY THAT THIS PLAT IS AN ACCURATE REPRESENTATION OF A CORRECT SURVEY SHOWING THE LOCATION OF SAID WELLSITE:

Dan Griggs PLS# 38018

**CONTRACT SURVEYORS, LTD.**  
COMPLETE SURVEYING AND GLOBAL POSITIONING

2133 SOUTH BELLAIRE STREET #14  
DENVER COLORADO 80222  
(303) 756-3695



MULTIPLE WELL PLAN  
PAGE 5

CSL# 10104-41

DATE OF FIELD WORK:

21 JULY, 2010

DATE OF DRAWING:

31 JANUARY, 2011

ANTELOPE 22-17 (DIRECTIONAL WELL)

NE 1/4, NW 1/4 SEC. 17, T5N, R62W

BONANZA CREEK ENERGY OPERATING COMPANY, LLC

WELD COUNTY, COLORADO

1000 500 0 1000

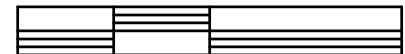

Scale 1" = 1000'