

EOG RESOURCES, INC.

ADDENDUM TO LEGAL PLAT FOR

FISCUS MESA #07-08H
SECTION 8, T9N, R58W, 6th. P.M.
501' FSL 501' FEL

SCALE: 1" = 200'

DATE: 11-11-10

DRAWN BY: J.I.

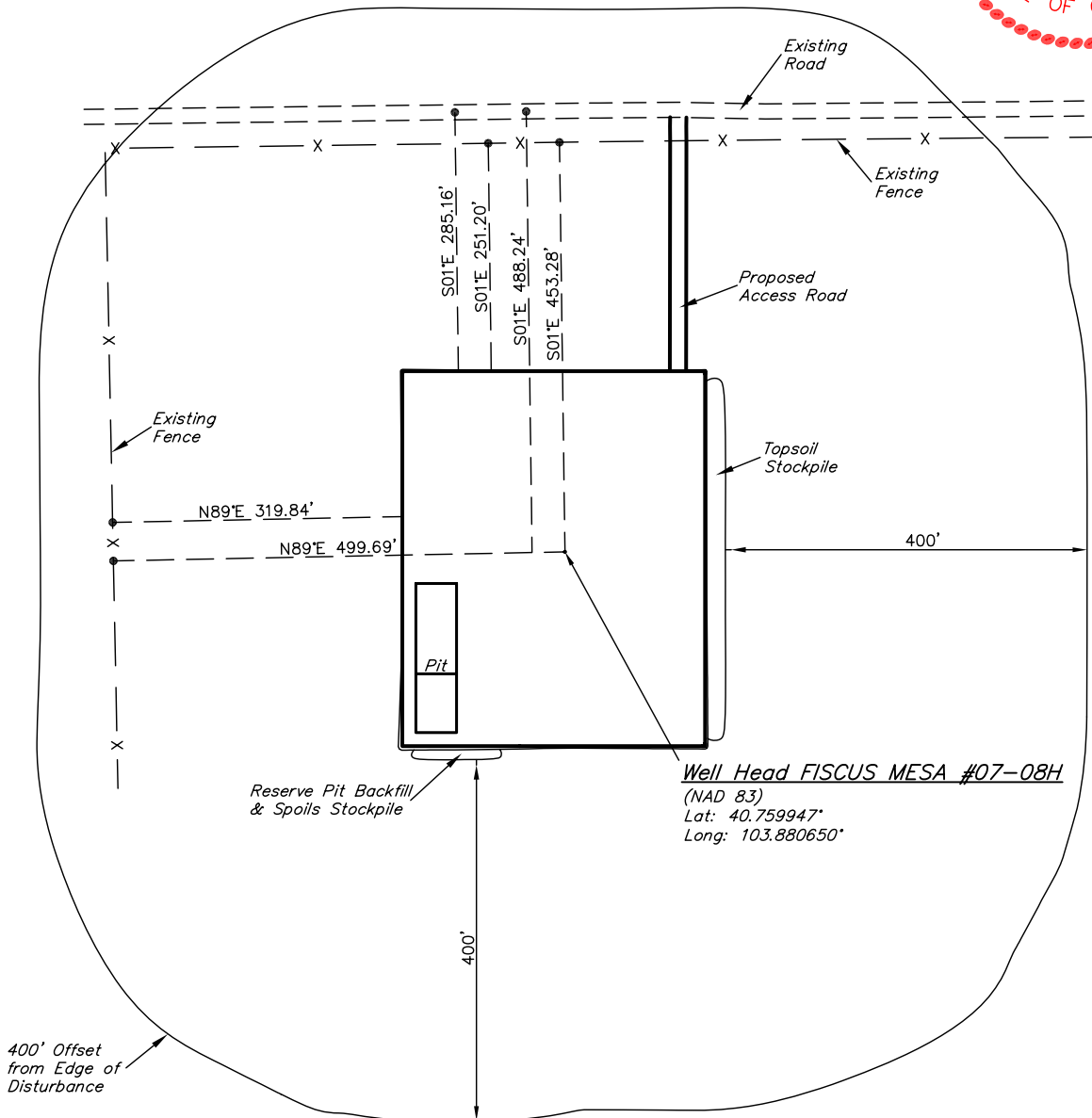

EOG RESOURCES, INC.

CONSTRUCTION LAYOUT FOR

FISCUS MESA #07-08H
SECTION 8, T9N, R58W, 6th. P.M.
501' FSL 501' FEL

FIGURE #1

SCALE: 1" = 60'

DATE: 11-11-10

DRAWN BY: J.I.

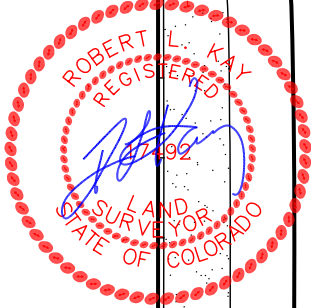
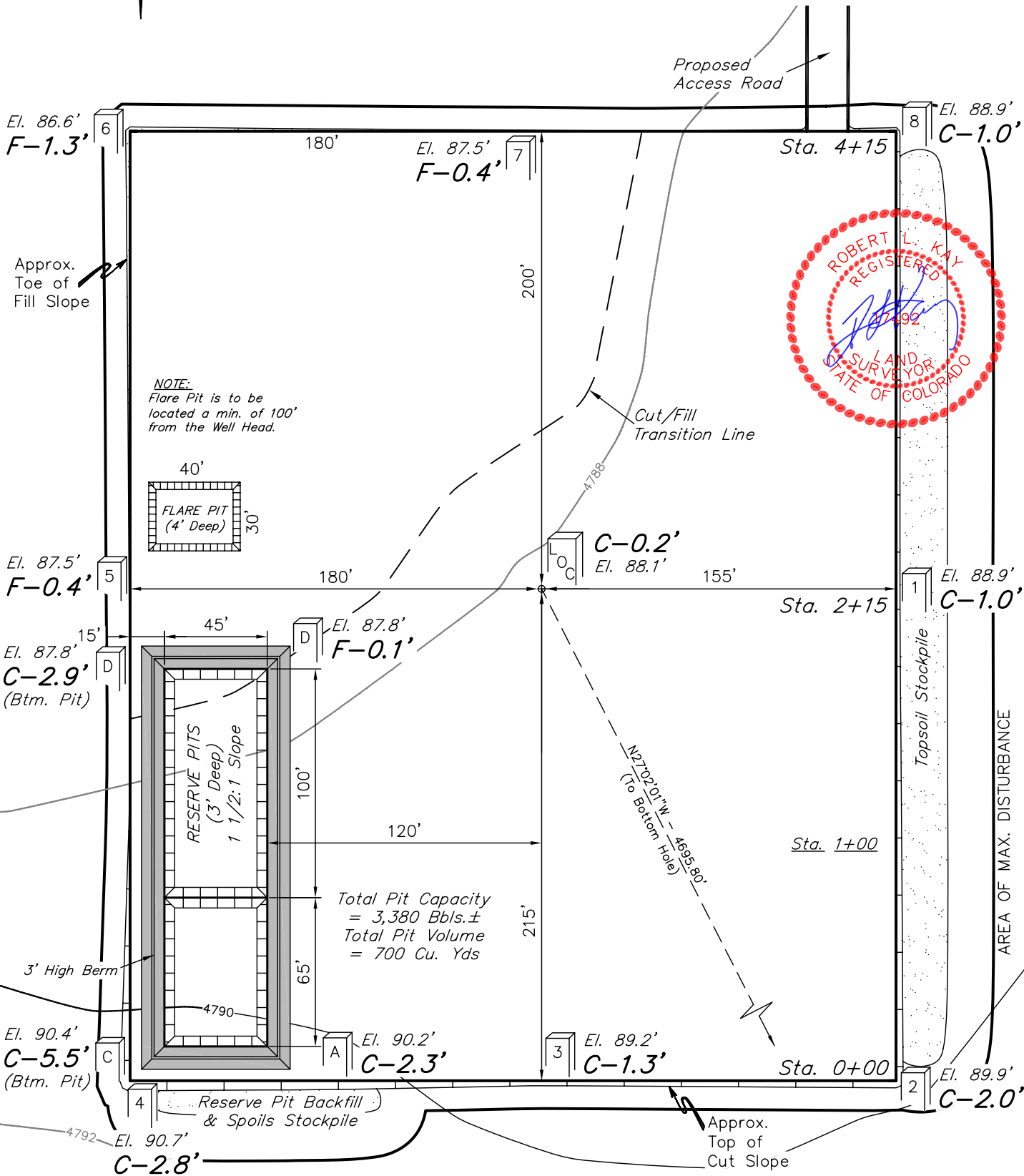
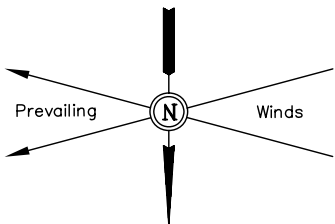

NOTE:
Flare Pit is to be located a min. of 100' from the Well Head.

Total Pit Capacity = 3,380 Bbbs.±
Total Pit Volume = 700 Cu. Yds

Elev. Ungraded Ground At Loc. Stake = 4788.1'
FINISHED GRADE ELEV. AT LOC. STAKE = 4787.9

UINTAH ENGINEERING & LAND SURVEYING
85 So. 200 East * Vernal, Utah 84078 * (435) 789-1017

EOG RESOURCES, INC.

FIGURE #2

CONSTRUCTION LAYOUT CROSS SECTIONS FOR

FISCUS MESA #07-08H
SECTION 8, T9N, R58W, 6th. P.M.
501' FSL 501' FEL

1" = 40'
X-Section Scale
1" = 100'

DATE: 11-11-10
DRAWN BY: J.I.

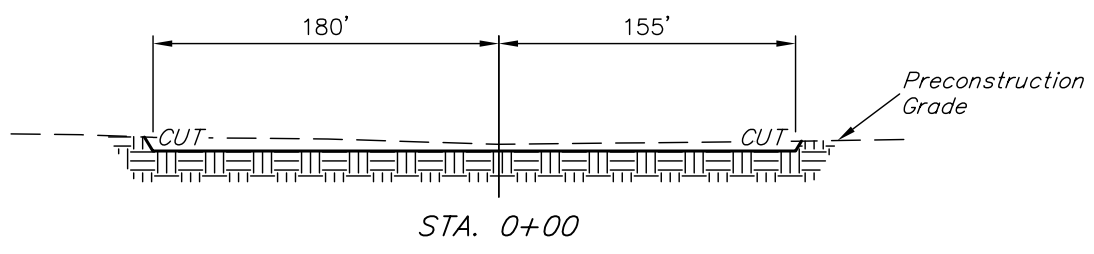
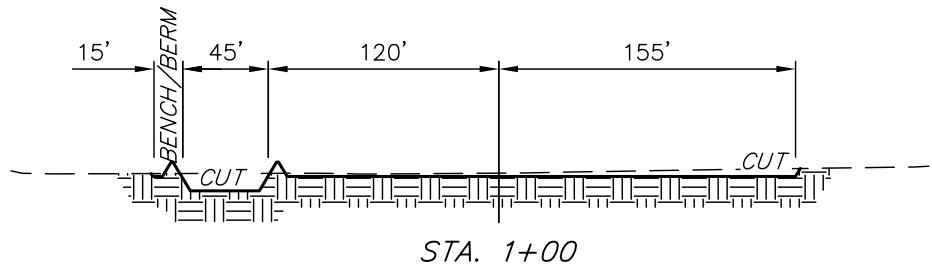
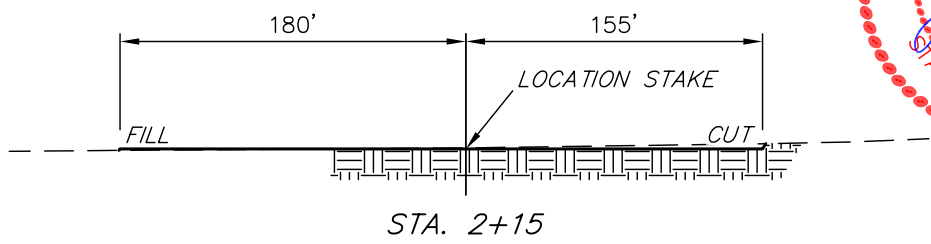
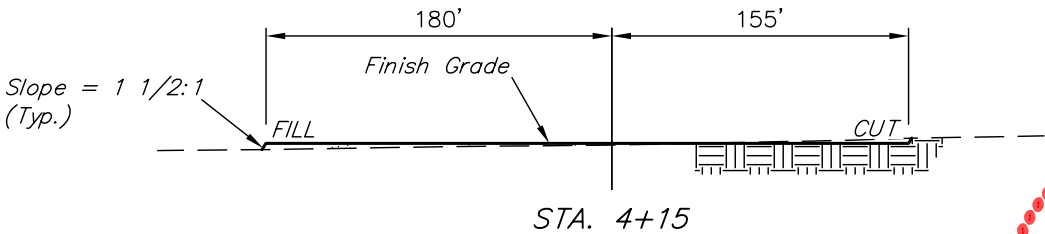

NOTE:

Topsoil should not be Stripped Below Finished Grade on Substructure Area.

APPROXIMATE ACREAGES
WELL SITE DISTURBANCE = ± 3.967 ACRES
ACCESS ROAD DISTURBANCE = ± 1.223 ACRES
TOTAL = ± 5.190 ACRES

* NOTE:
FILL QUANTITY INCLUDES 5% FOR COMPACTION

APPROXIMATE YARDAGES

(6") Topsoil Stripping	=	2,650 Cu. Yds.
Remaining Location	=	2,220 Cu. Yds.
TOTAL CUT	=	4,870 CU.YDS.
FILL	=	1,870 CU.YDS.

EXCESS MATERIAL	=	3,000 Cu. Yds.
Topsoil & Pit Backfill (1/2 Pit Vol.)	=	3,000 Cu. Yds.
EXCESS UNBALANCE (After Interim Rehabilitation)	=	0 Cu. Yds.

UINTAH ENGINEERING & LAND SURVEYING
85 So. 200 East * Vernal, Utah 84078 * (435) 789-1017

EOG RESOURCES, INC.
 TYPICAL RIG LAYOUT FOR
 FISCUS MESA #07-08H
 SECTION 8, T9N, R58W, 6th. P.M.
 501' FSL 501' FEL

FIGURE #3

SCALE: 1" = 60'
 DATE: 11-11-10
 DRAWN BY: J.I.



Proposed Access Road

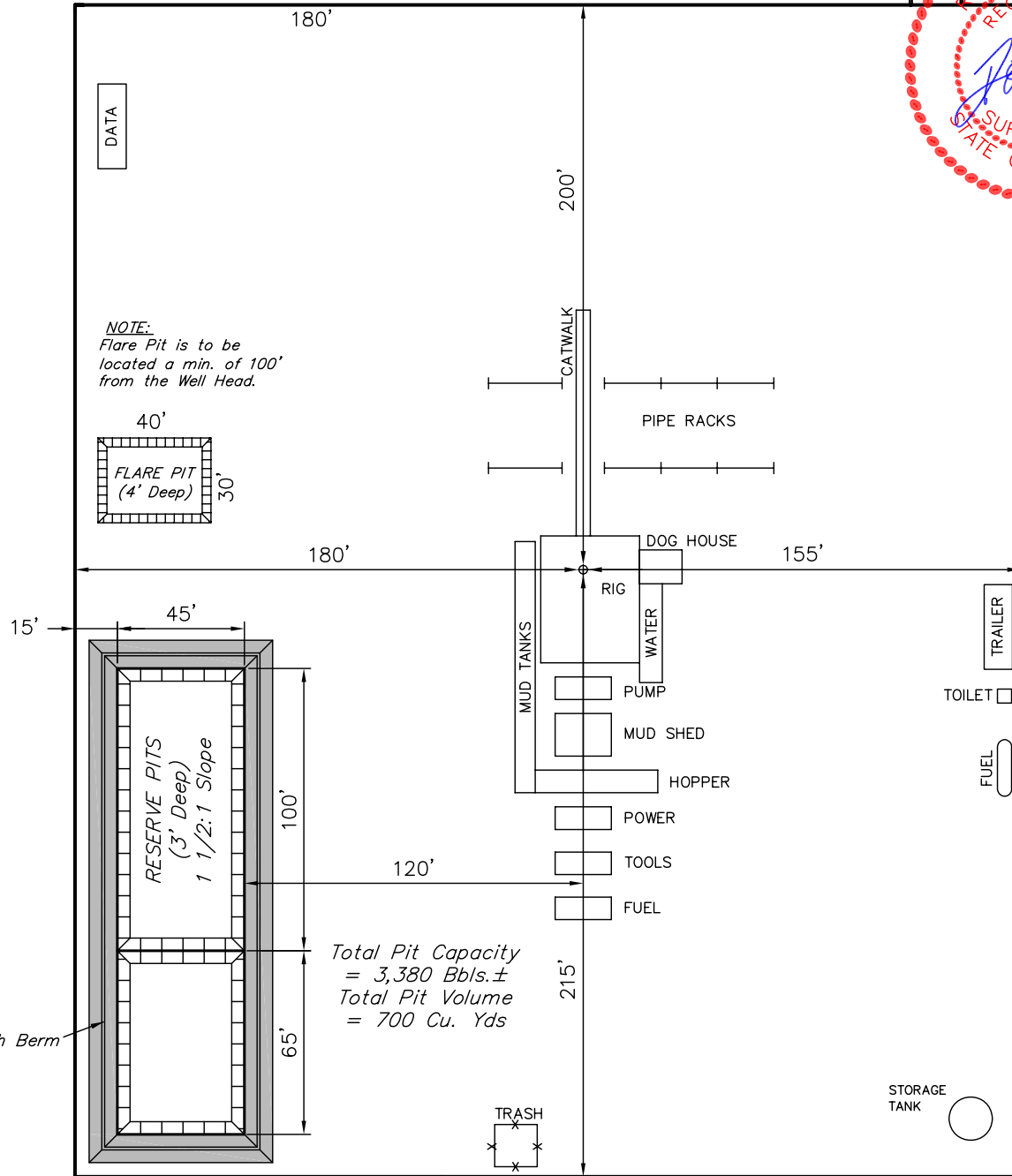
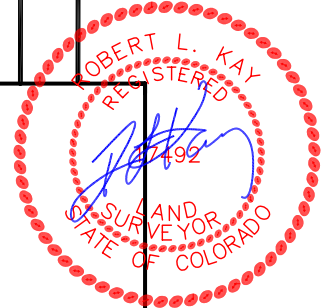



EOG RESOURCES, INC.
RECLAMATION DIAGRAM FOR
FISCUS MESA #07-08H
SECTION 8, T9N, R58W, 6th. P.M.
501' FSL 501' FEL

FIGURE #4

SCALE: 1" = 60'
DATE: 11-11-10
DRAWN BY: J.I.

Access Road

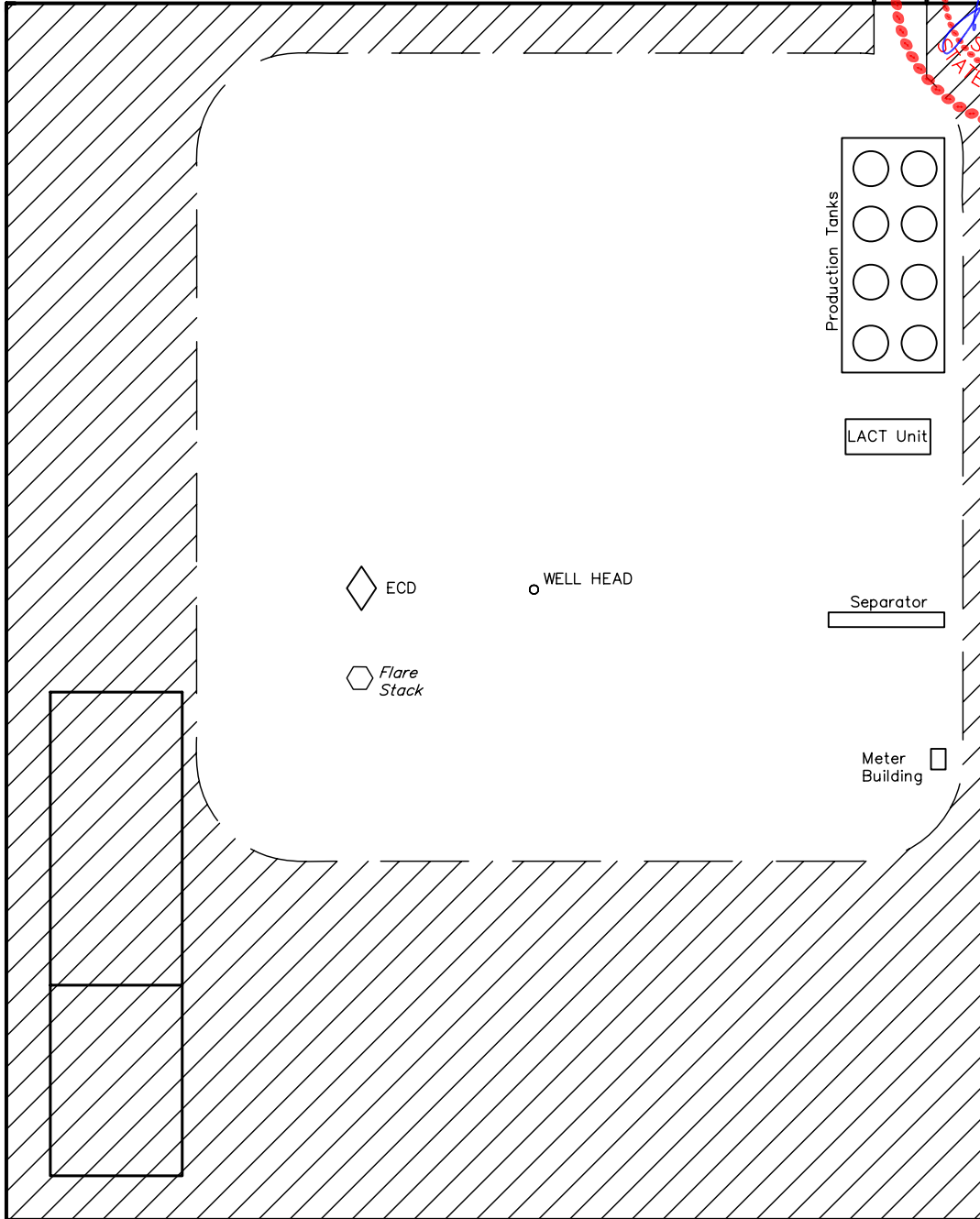
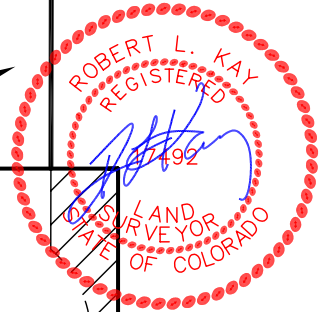

APPROXIMATE ACREAGES
UN-RECLAIMED = ± 1.639 ACRES

 RECLAIMED AREA

UINTAH ENGINEERING & LAND SURVEYING
85 So. 200 East * Vernal, Utah 84078 * (435) 789-1017

EOG RESOURCES, INC.

LOCATION DRAWING FOR
 FISCUS MESA #07-08H
 SECTION 8, T9N, R58W, 6th. P.M.
 501' FSL 501' FEL

FIGURE #5

NE Cor. Sec. 8
 1918 GLO Brass
 Cap, 0.5' High,
 E/W Fence
 Lat: 40.773147°
 Long: 103.878942°

1918 GLO Brass
 Cap, 1.2' High
 Lat: 40.765844°
 Long: 103.878889°

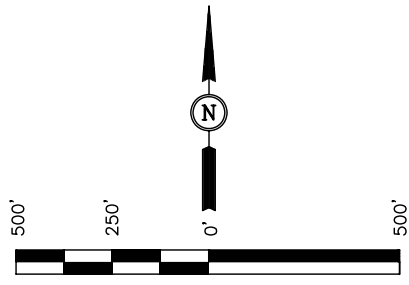
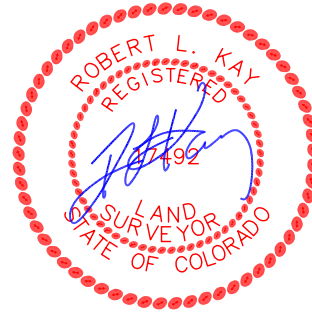

SCALE
 DATE: 11-11-10
 DRAWN BY: J.I.

**TIMBRO
 RANCH &
 CATTLE
 CO. LLC**

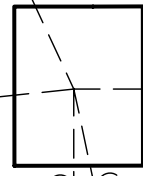

2010 UELS Alum.
 Cap, Flush
 W/Ground
 Lat: 40.758411°
 Long: 103.897783°

S89°19'12"W - 5252.09' (Meas.)

S84°00'00"W - 5943.71'
 (To Building)
 S84°00'00"W - 6005.38'
 (To Power Line)

EAST
 501.03'
 (To Property
 Line)

SOUTH
 505.32'
 (To County
 Road #104.5)
 1957.51'
 (To Water
 Well)
 S12°00'00"E

Set 2.5" Alum.
 Cap, 0.5' Below
 Road
 Lat: 40.758589°
 Long: 103.878831°

PLANT COMMUNITY	
<input type="checkbox"/>	DISTURBED GRASSLAND
<input type="checkbox"/>	NATIVE GRASSLAND
<input type="checkbox"/>	SHRUB LAND
<input type="checkbox"/>	PLAINS RIPARIAN
<input type="checkbox"/>	MOUNTAIN RIPARIAN
<input type="checkbox"/>	FOREST LAND
<input type="checkbox"/>	WETLANDS AQUATIC
<input type="checkbox"/>	ALPINE
<input type="checkbox"/>	OTHER (Describe): _____

CURRENT LAND USE	
CROP LAND:	<input type="checkbox"/> IRRIGATED <input type="checkbox"/> DRY LAND <input type="checkbox"/> IMPROVED PASTURE <input type="checkbox"/> HAY MEADOW <input type="checkbox"/> CRP
NON-CROP LAND:	<input type="checkbox"/> RANGELAND <input type="checkbox"/> TIMBER <input type="checkbox"/> RECREATIONAL <input type="checkbox"/> OTHER (Describe) _____
SUBDIVIDED:	<input type="checkbox"/> INDUSTRIAL <input type="checkbox"/> COMMERCIAL <input type="checkbox"/> RESIDENTIAL _____

FUTURE LAND USE	
CROP LAND:	<input type="checkbox"/> IRRIGATED <input type="checkbox"/> DRY LAND <input type="checkbox"/> IMPROVED PASTURE <input type="checkbox"/> HAY MEADOW <input type="checkbox"/> CRP
NON-CROP LAND:	<input type="checkbox"/> RANGELAND <input type="checkbox"/> TIMBER <input type="checkbox"/> RECREATIONAL <input type="checkbox"/> OTHER (Describe) _____
SUBDIVIDED:	<input type="checkbox"/> INDUSTRIAL <input type="checkbox"/> COMMERCIAL <input type="checkbox"/> RESIDENTIAL _____