

EOG RESOURCES, INC.
FISCUS MESA #07-08H
SECTION 8, T9N, R58W, 6th P.M.

PROCEED IN A NORTHERLY DIRECTION FROM RAYMER, COLORADO ALONG COUNTY ROAD 129 APPROXIMATELY 3.7 MILES TO THE JUNCTION OF THIS ROAD AND COUNTY ROAD 127 ½ TO THE NORTHWEST; TURN LEFT AND PROCEED IN A NORTHWESTERLY, THEN NORTHERLY DIRECTION APPROXIMATELY 2.3 MILES TO THE JUNCTION OF THIS ROAD AND COUNTY ROAD 127 TO THE NORTHWEST; TURN LEFT AND PROCEED IN A NORTHWESTERLY, THEN NORTHERLY DIRECTION APPROXIMATELY 4.2 MILES TO JUNCTION OF THIS ROAD AND COUNTY ROAD 104.5 TO THE NORTHWEST; TURN LEFT AND PROCEED IN A NORTHWESTERLY, THEN WESTERLY DIRECTION APPROXIMATELY 1.2 MIELS TO THE BEGINNING OF THE PROPOSED ACCESS ROAD TO THE NORTH; FOLLOW ROAD FLAGS IN A NORTHERLY DIRECTION APPROXIMATELY 271' TO THE PROPOSED LOCATION.

TOTAL DISTANCE FROM RAYMER, COLORADO TO THE PROPOSED LOCATION IS APPROXIMATELY 11.4 MILES.

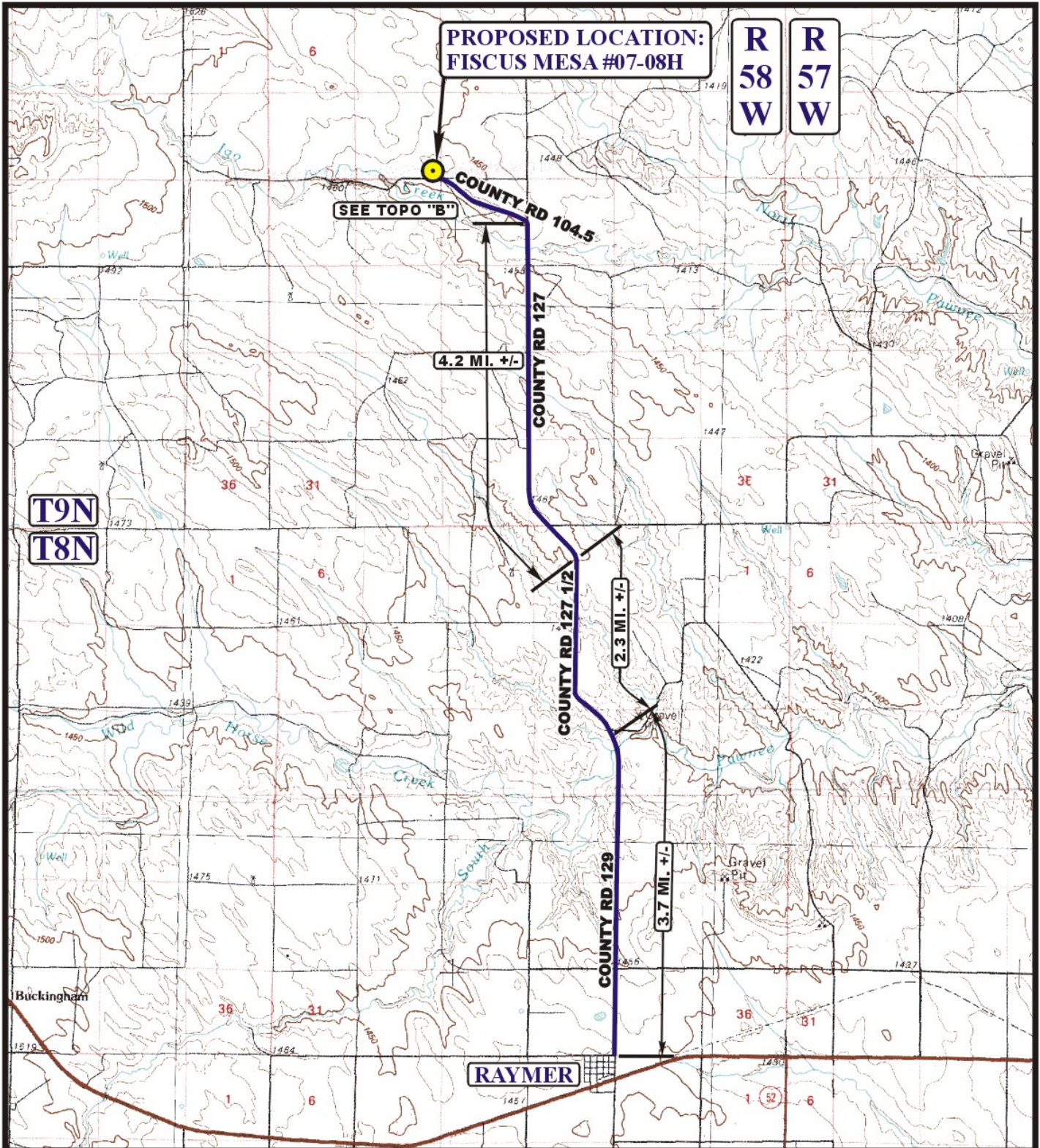

**PROPOSED LOCATION:
FISCUS MESA #07-08H**

**R
58
W**

**R
57
W**

SEE TOPO "B"

4.2 MI. +/-

COUNTY RD 127

COUNTY RD 127 1/2

COUNTY RD 129

2.3 MI. +/-

3.7 MI. +/-

**T9N
T8N**

RAYMER

LEGEND:

PROPOSED LOCATION



EOG RESOURCES, INC.

**FISCUS MESA #07-08H
SECTION 8, T9N, R58W, 6th P.M.
501' FSL 501' FEL**



**Utah Engineering & Land Surveying
85 South 200 East Vernal, Utah 84078
(435) 789-1017 * FAX (435) 789-1813**

**ACCESS ROAD
MAP**
SCALE: 1:100,000 DRAWN BY: Z.L. REVISED: 00-00-00

11 05 10
MONTH DAY YEAR



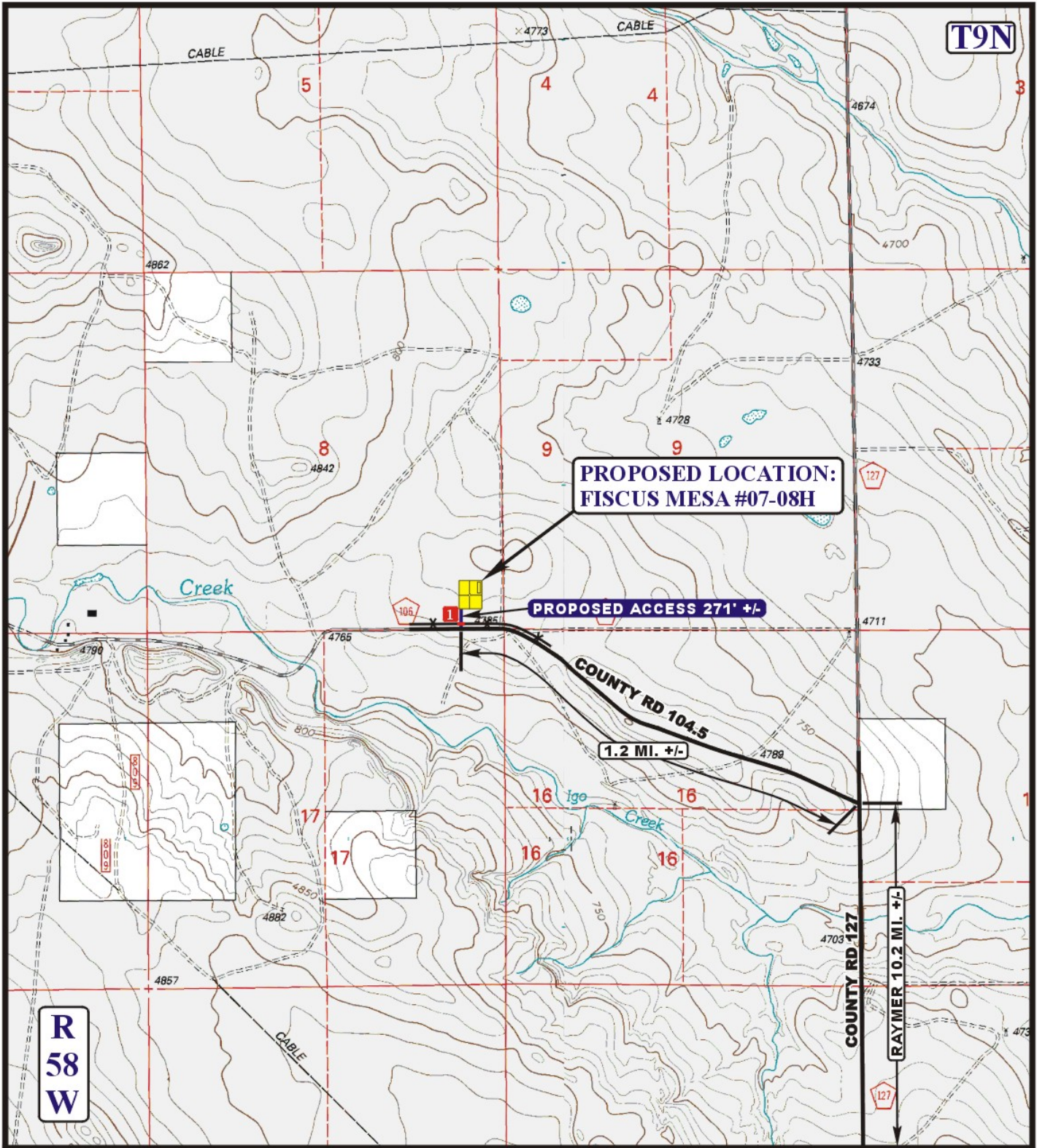

LEGEND:

- EXISTING ROAD
- PROPOSED ACCESS ROAD
- EXISTING FENCE
- INSTALL CATTLE GUARD

EOG RESOURCES, INC.

FISCUS MESA #07-08H
SECTION 8, T9N, R58W, 6th P.M.
501' FSL 501' FEL

U&L S Uintah Engineering & Land Surveying
 85 South 200 East Vernal, Utah 84078
 (435) 789-1017 * FAX (435) 789-1813



ACCESS ROAD	11	05	10	B TOPO
MAP	MONTH	DAY	YEAR	
SCALE: 1" = 2000'	DRAWN BY: Z.L.		REVISED: 00-00-00	