

CEMENT JOB REPORT

B



CUSTOMER EnCana Oil & Gas USA Inc		DATE 26-JUL-10	F.R. # 1001656316	SERV. SUPV. RYAN SULLIVAN	
LEASE & WELL NAME IONE #6-0-2 - API 05123308020000		LOCATION 2-2N-66W		COUNTY-PARISH-BLOCK Weld Colorado	
DISTRICT Brighton		DRILLING CONTRACTOR RIG # Ensign 17		TYPE OF JOB Surface	
SIZE & TYPE OF PLUGS		LIST-CSG-HARDWARE		PHYSICAL SLURRY PROPERTIES	
Cement Plug, Wooden, Top 8-5/8 in		Centralizer, with Pins, 8-5/8 in		SACKS OF CEMENT	SLURRY WGT PPG
		Cement Basket, Slip On, 8-5/8 in		SLURRY YLD FT ³	WATER GPS
MATERIALS FURNISHED BY BJ				PUMP TIME HR:MIN	Bbl SLURRY
Fresh Water					Bbl MIX WATER
Fresh Water				0	52.9
Type III + Additives				0	20
Available Mix Water 200 Bbl. Available Displ. Fluid 200 Bbl.				305	49.84
				14.5	77.1
				1.42	49.84
				6.85	150
				02:30	49.84
				TOTAL	
HOLE		TBG-CSG-D.P.		COLLAR DEPTHS	
SIZE	% EXCESS	DEPTH	SIZE	WGT.	TYPE
12.25	15	887	8.625	24	CSG
				875	J-55
				875	831
					0
LAST CASING		PKR-CMT RET-BR PL-LINER		PERF. DEPTH	
SIZE	WGT	TYPE	DEPTH	TOP	BTM
			No Packer	0	0
				8.625	8RND
				WATER BASED MU	
				9	
DISPL. VOLUME		DISPL. FLUID		CAL. PSI	
VOLUME	UOM	TYPE	WGT.	BUMP PLUG	TO REV.
52.9	BBLs	Fresh Water	8.34	266	0
				0	0
				0	0
				0	0
				2360	1000
				RIG	
Circulation Prior to Job					
Circulated Well: Rig <input checked="" type="checkbox"/> BJ <input type="checkbox"/>			Circulation Time: .5		
Mud Density In: 9 LBS/GAL			Mud Density Out: 9 LBS/GAL		
Gas Present: NO <input checked="" type="checkbox"/> YES <input type="checkbox"/>			Units:		
			Solids Present at End of Circulation: NO <input checked="" type="checkbox"/> YES <input type="checkbox"/>		
Displacement And Mud Removal					
Displaced By: Rig <input type="checkbox"/> BJ <input checked="" type="checkbox"/>			Amount Bled Back After Job: .1 BBLs		
Returns During Job: <input type="checkbox"/> NONE <input type="checkbox"/> PARTIAL <input checked="" type="checkbox"/> FULL			Method Used to Verify Returns: VISUAL		
Cement Returns at Surface: <input checked="" type="checkbox"/> YES <input type="checkbox"/> NO			Were Returns Planned at Surface: <input type="checkbox"/> NO <input checked="" type="checkbox"/> YES		
Pipe Movement: <input type="checkbox"/> ROTATION <input type="checkbox"/> RECIPROCATION <input checked="" type="checkbox"/> NONE <input type="checkbox"/> UNABLE DUE TO STUCK PIPE					
Centralizers: <input type="checkbox"/> NO <input checked="" type="checkbox"/> YES			Quantity: 6		
			Type: <input checked="" type="checkbox"/> BOW <input type="checkbox"/> RIGID		
Job Pumped Through: <input type="checkbox"/> CHOKE MANIFOLD <input type="checkbox"/> SQUEEZE MANIFOLD <input checked="" type="checkbox"/> MANIFOLD <input type="checkbox"/> NO MANIFOLD					
Plugs					
Number of Attempts by BJ: 0			Competition: 0		
Plug Catcher Used: <input checked="" type="checkbox"/> NO <input type="checkbox"/> YES			Wiper Balls Used: <input checked="" type="checkbox"/> NO <input type="checkbox"/> YES		
Was There a Bottom: <input checked="" type="checkbox"/> NO <input type="checkbox"/> YES			Parabow Used: <input checked="" type="checkbox"/> NO <input type="checkbox"/> YES		
			Top of Plug: 0 FT		
			Bottom of Plug: 0 FT		
Squeezes (Update Original Treatment Report for Primary Job)					
BLOCK SQUEEZE <input type="checkbox"/> SHOE SQUEEZE <input type="checkbox"/> TOP OF LINER SQUEEZE <input type="checkbox"/> PLANNED <input type="checkbox"/> UNPLANNED <input checked="" type="checkbox"/>					
Liner Packer: <input checked="" type="checkbox"/> NO <input type="checkbox"/> YES					
Bond Log: <input checked="" type="checkbox"/> NO <input type="checkbox"/> YES					
PSI Applied: 0					
Fluid Weight: 0 LBS/GAL					
Casing Test (Update Original Treatment Report for Primary Job)					
Casing Test Pressure: 0 PSI					
With 0 LBS/GAL Mud					
Time Held: 00 Hours 00 Minutes					
Shoe Test (Update Original Treatment Report for Primary Job)					
Depth Drilled out of Shoe: 0 FT					
Target EMW: 0 LBS/GAL					
Actual EMW: 0 LBS/GAL					
Number of Times Tests Conducted: 0					
Mud Weight When Test was Conducted: 0 LBS/GAL					
Problems Before Job (I.E. Running Casing, Circulating Well, ETC)					
NONE					

CEMENT JOB REPORT



Problems During Job (I.E. Lost Returns, Equipment Failure, Bulk Delivery, Foaming, ETC)
NONE

Problems After Job (I.E. Gas at Surface, Float Equipment Failed, ETC)
NONE

EXPLANATION: TROUBLE SETTING TOOL, RUNNING CSG, ETC. PRIOR TO CEMENTING: None

PRESSURE/RATE DETAIL						EXPLANATION	
TIME HR:MIN.	PRESSURE - PSI		RATE BPM	Bbl. FLUID PUMPED	FLUID TYPE	SAFETY MEETING: BJ CREW <input checked="" type="checkbox"/> CO. REP. <input checked="" type="checkbox"/>	
	PIPE	ANNULUS				TEST LINES	2120 PSI
						CIRCULATING WELL - RIG	<input checked="" type="checkbox"/> BJ <input type="checkbox"/>
12:15	0	0	0	0	0	PRE RIG UP SAFETY MEETING	
14:25	0	0	0	0	0	PRE JOB SAFETY MEETING	
14:38	1025	0	0	0	H2O	LOW PRESSURE TEST	
14:39	2120	0	0	0	H2O	HIGH PRESSURE TEST	
14:41	53	0	5.6	20	H2O	FRESH WATER SPACER	
14:50	105	0	4.2	73	CMT	BATCH UP AND PUMP 305 SKS of Type III + 2.5% Cacl2 + 0.15 lbs/sack Cello Flake @ 14.5PPG	
15:13	0	0	0	0	N/A	DROP PLUG	
15:14	0	0	4.1	18	H2O	START DISPLACEMENT	
15:18	200	0	4.1	4	H2O	CAUGHT CEMENT	
15:21	0	0	0	0	H2O	SHUT DOWN TO REDIRECT RETURNS	
15:27	281	0	2.6	26	H2O	RATE CHANGE	
15:28	308	0	1.3	2	H2O	RATE CHANGE	
15:30	480	0	0	2.2	H2O	SHUT DOWN @ 52.2 BBLS & SHUT IN PRESSURE @ 482 PSI	
15:35	0	0	0	0	0	POST JOB RIG DOWN SAFETY MEETING	
BUMPED PLUG Y <input checked="" type="checkbox"/> N	PSI TO BUMP PLUG 0	TEST FLOAT EQUIP. Y <input checked="" type="checkbox"/> N	BBL.CMT RETURNS/ REVERSED 22	TOTAL BBL. PUMPED 145.2	PSI LEFT ON CSG 482	SPOT TOP OUT CEMENT Y <input checked="" type="checkbox"/> N	Service Supervisor Signature:



BJ Services JobMaster Program Version 3.20
Job Number: 1001656316
Customer: EnCana
Well Name: IONE 6-0-2

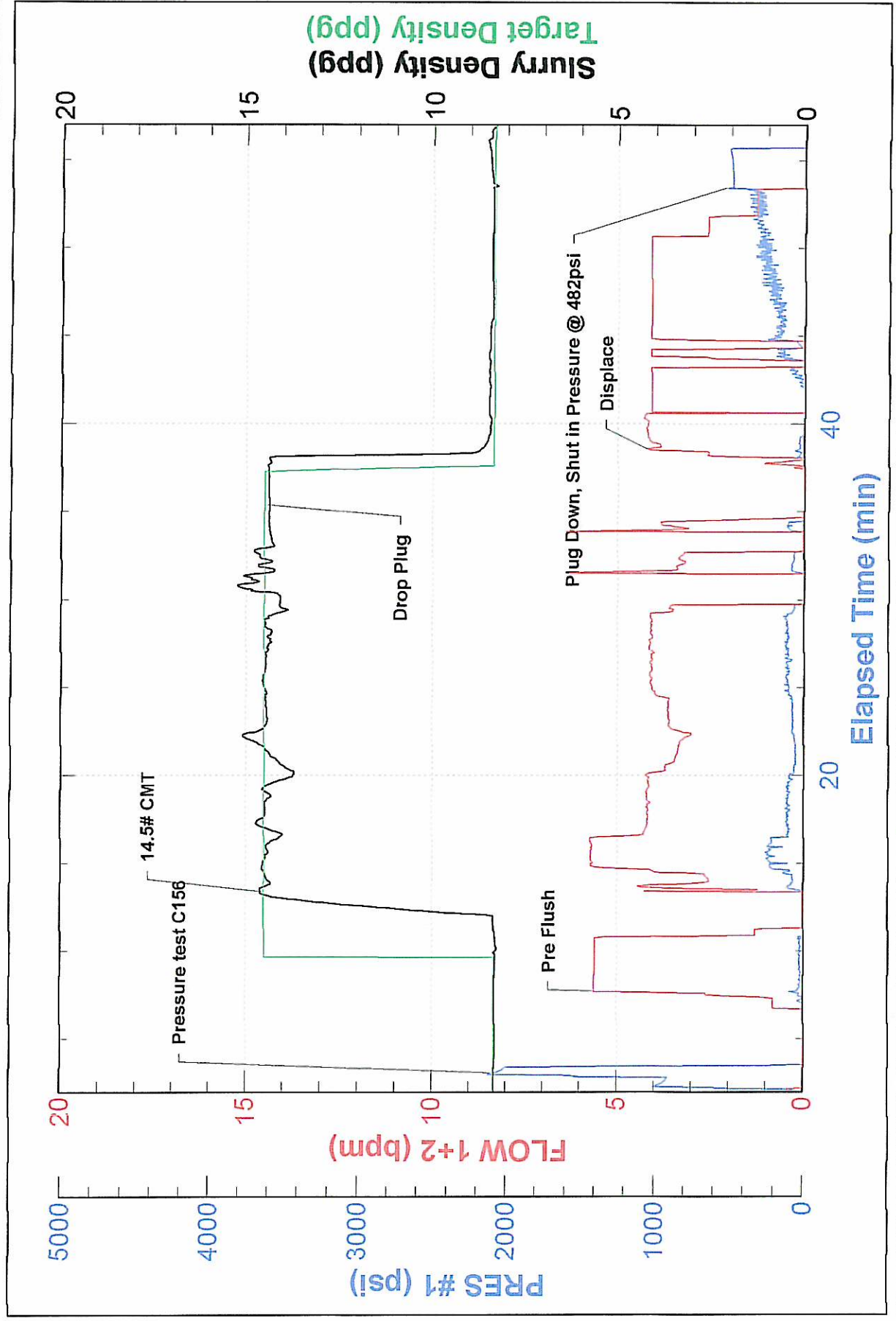

FIELD RECEIPT NO. 1001656316

BJ Services Company



CUSTOMER		EnCana Oil & Gas USA Inc		CREDIT APPROVAL NO.		A10011259722		PURCHASE ORDER NO.		CUSTOMER NUMBER		20023075 - 00201580		INVOICE NUMBER			
MAIL INVOICE TO :		STREET OR BOX NUMBER		CITY		STATE		ZIP CODE		WELL TYPE :		New Well		80202			
DATE WORK COMPLETED		MO.	DAY	YEAR	BJ SERVICES REPRESENTATIVE		WELL API NO:		05123308020000		WELL CLASS :		Gas				
BJ SERVICES DISTRICT		Brighton		JOB DEPTH (ft)		875		TD WELL DEPTH (ft)		887		GAS USED ON JOB :		No Gas			
WELL NAME AND NUMBER		IONE #6-0-2		LEGAL DESCRIPTION		2-2N-66W		COUNTY/PARISH		Weld		JOB TYPE CODE :		Surface			
WELL LOCATION :		2-2N-66W		STATE		Colorado		UNIT OF MEASURE		QUANTITY		LIST PRICE UNIT		GROSS AMOUNT		% DISC.	
PRODUCT CODE		DESCRIPTION		SUB-TOTAL FOR Product Material		SUB-TOTAL FOR Service Charges		NET AMOUNT									
100112	Calcium Chloride			717		1.440		1,032.48		55%		464.62					
100295	Cello Flake			46		4.570		210.22		55%		94.60					
488019	FP-6L			2		93.500		187.00		55%		84.15					
499632	Granulated Sugar			100		3.290		329.00		55%		148.05					
499703	Type III Cement			305		26.900		8,204.50		55%		3,692.03					
A152	Personnel Surcharge - Cement Svc			1		152.000		152.00		0%		152.00					
M100	Bulk Materials Service Charge			323		3.930		1,269.39		55%		571.23					
								1,421.39		49.12%		723.23					
ARRIVE LOCATION :		MO.	DAY	YEAR	TIME	SERVICE ORDER: I AUTHORIZE WORK TO BEGIN PER SERVICE INSTRUCTIONS IN ACCORDANCE WITH THE TERMS AND CONDITIONS PRINTED ON THE LAST PAGE OF THIS FORM AND REPRESENT THAT I HAVE AUTHORITY TO ACCEPT AND SIGN THIS ORDER.											
CUSTOMER REP.		Terry Leighton		12:00		SERVICE RECEIPT: I CERTIFY THAT THE MATERIALS AND SERVICES LISTED WERE RECEIVED AND ALL SERVICES PERFORMED IN A WORKMANLIKE MANNER.											
SEE LAST PAGE FOR GENERAL TERMS AND CONDITIONS						CUSTOMER AUTHORIZED AGENT											
						X											
						X											
						BJ SERVICES APPROVED											

FIELD RECEIPT NO. 1001656316

BJ Services Company



CUSTOMER EnCana Oil & Gas USA Inc				CREDIT APPROVAL NO. A10011259722		PURCHASE ORDER NO.		CUSTOMER NUMBER 20023075 - 00201580		INVOICE NUMBER	
MAIL INVOICE TO : 370 17th Street Suite 1700				CITY Denver		STATE Colorado		ZIP CODE 80202			
DATE WORK COMPLETED 07 26 2010		YEAR 2010		BY SERVICES REPRESENTATIVE RYAN SULLIVAN		WELL API NO: 05123308020000		WELL TYPE : New Well			
BJ SERVICES DISTRICT Brighton				JOB DEPTH (ft) 875		WELL CLASS : Gas					
WELL NAME AND NUMBER IONE #6-0-2				TD WELL DEPTH (ft) 887		GAS USED ON JOB : No Gas					
WELL LOCATION : 2-2N-66W				COUNTY/PARISH Weld		STATE Colorado		JOB TYPE CODE : Surface			
PRODUCT CODE		DESCRIPTION		UNIT OF MEASURE		QUANTITY		LIST PRICE UNIT		GROSS AMOUNT	
F003A		Cement Pump Casing, 0 - 1000 ft		4hrs		1		3,250.000		3,250.00	
J050		Cement Head		job		1		595.000		595.00	
J225		Data Acquisition, Cement, Standard		job		1		1,540.000		1,540.00	
J390		Mileage, Heavy Vehicle		miles		32		8.550		273.60	
J391		Mileage, Auto, Pick-Up or Treating Van		miles		32		4.830		154.56	
		SUB-TOTAL FOR Equipment								5,813.16	
J401		Bulk Delivery, Dry Products		ton-mi		237		2.850		675.45	
		SUB-TOTAL FOR Freight/Delivery Charges								675.45	
		EnCana Oil & Gas (USA) Inc. FIELD ESTIMATE DJ/Paradox AFE/CC: 08/18/509 Major: 8715 Minor: 618								17,873.20	
										54.53%	
										8,126.55	
ARRIVE LOCATION : 07 26 2010		TIME 12:00		SERVICE ORDER: I AUTHORIZE WORK TO BEGIN PER SERVICE INSTRUCTIONS IN ACCORDANCE WITH THE TERMS AND CONDITIONS PRINTED ON THE LAST PAGE OF THIS FORM AND REPRESENT THAT I HAVE AUTHORITY TO ACCEPT AND SIGN THIS ORDER.							
CUSTOMER REP. Terry Leighton				CUSTOMER AUTHORIZED AGENT <i>Terry Leighton</i>							
SEE LAST PAGE FOR GENERAL TERMS AND CONDITIONS				CUSTOMER AUTHORIZED AGENT <i>Terry Leighton</i>							
				BJ SERVICES APPROVED <i>Terry Leighton</i>							

SERVICE RECEIPT: I CERTIFY THAT THE MATERIALS AND SERVICES LISTED WERE RECEIVED AND ALL SERVICES PERFORMED IN A WORKMANLIKE MANNER.

CUSTOMER AUTHORIZED AGENT

X

BJ SERVICES APPROVED

X