

# Location Drawing

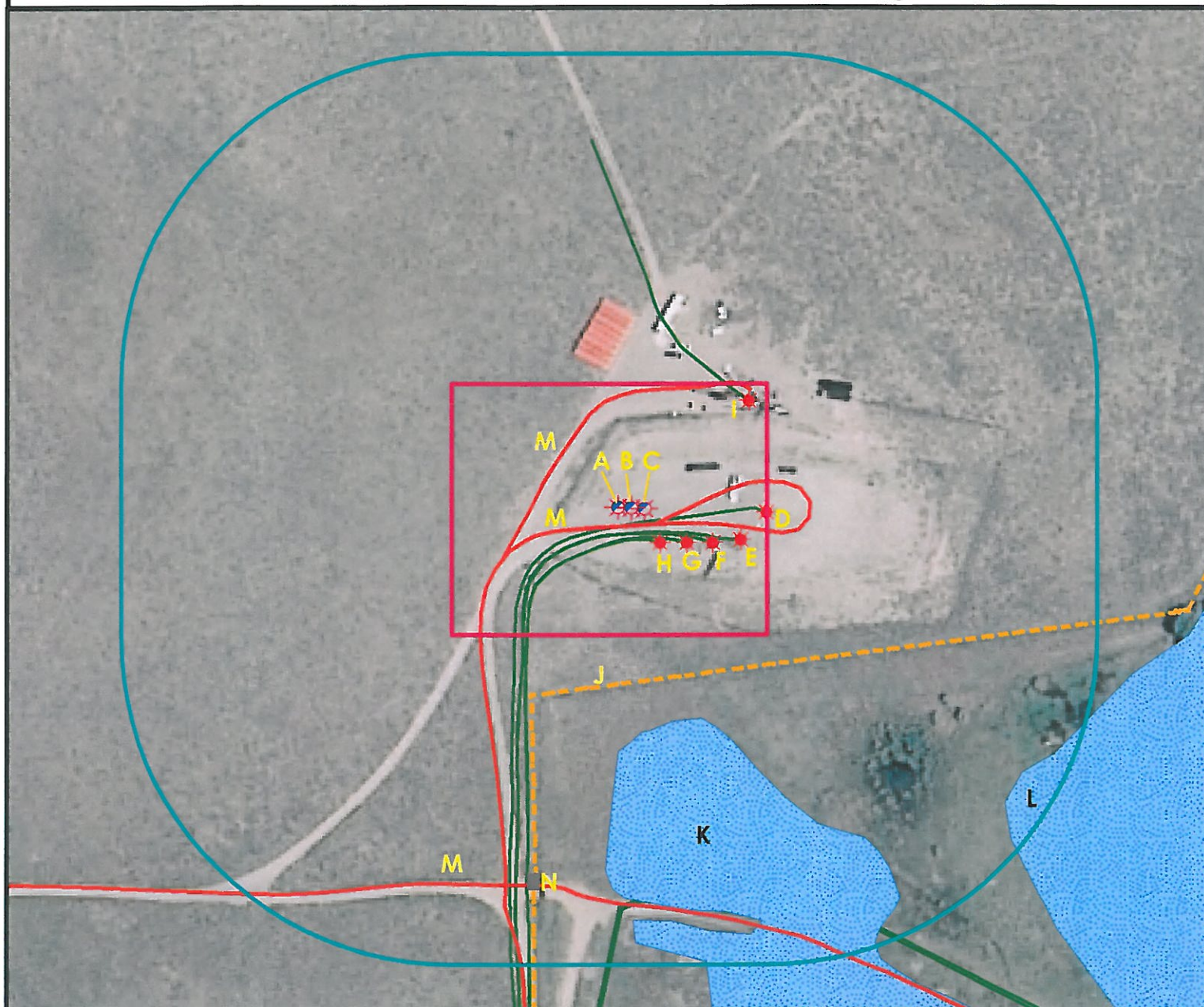

- A. Proposed Well REI 38-9.  
 B. Proposed Well REI 35-10.  
 C. Proposed Well REI 25-10.  
 D. The Existing Well FRISCO 28-15 is 146' E.  
 E. The Existing Well HSR - OVIATT 11-10 is 121' SE.  
 F. The Existing Well HSR - BEEBE DRAW 14-10 is 93' SE.  
 G. The Existing Well HSR - BEEBE DRAW 3-15 is 64' SE.  
 H. The Existing Well HSR - BEEBE DRAW 4-15 is 49' SE.  
 I. The Existing Encana Well ARISTOCRAT ANGUS #14-10 is 183' NE.  
 J. The Fence is 207' S.  
 K. The Wetlands Area is 269' S.  
 L. The Lake is 561' SE.  
 M. The Access Roads are 18' S, 125' NW, and 499' SW.  
 N. The Gate is 469' SW.  
 O. Operational Disturbance Area.

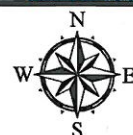

## Legend

- |  |                      |  |                      |
|--|----------------------|--|----------------------|
|  | Proposed Well        |  | Building/Residence   |
|  | Existing Well        |  | Disturbance Area     |
|  | Plugged Well         |  | Water Body           |
|  | Water Well           |  | Utility Box          |
|  | CattleGuard/Gate     |  | Public Road          |
|  | Bridge               |  | Fence                |
|  | ECD                  |  | Overhead Power Line  |
|  | 400' Radius          |  | Underground Pipeline |
|  | Facilities Enclosure |  | Access Road          |
|  |                      |  | Ditch/Canal          |
|  |                      |  | Concrete Ditch       |

Measurements are from one central point

## 400ft Radius Map

### REI 25-10 Pad Multi Well Pad

Surface Location: T3N R65W S10  
 Description of surface uses : Open Field

Field Date: 05/17/2010  
 Drawing Date: 05/20/2010  
 Drafter: KLM  
 Checked By: BHF

Aerial Photo supplied by NAIP - 2009

Prepared for:  
**KERR-MCGEE OIL &  
 GAS ONSHORE LP**

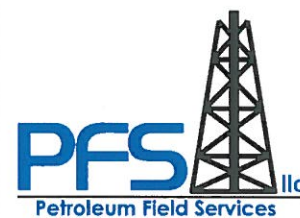

Use our resources to find yours!  
[www.petro-fs.com](http://www.petro-fs.com)

1801 W. 13th Ave 111 E. Third Street  
 Denver, CO 80204 Suite 207  
 (303) 928-7128 Rifle, CO 81650  
 (970) 625-4740