

Geologist Information

General: Existing location; 4 new wells (3 existing).
Ownership: Bosely surface/ fee minerals.
SUA Status: Have
Spacing Units: 1 spacing unit – NE/4 Sec. 27 (160 acre unit)
Adjacent Owners: Exxon, Bell, Verkerk, CDOT, Smallwood/Wright

Plan of Development

Access: Use existing access.
Drilling: Conventional rig.
Cuttings: In pit on location.
SIMOPS: N/A
Completion: Frac on pad. May be able to use SG 14-23 for extra water storage.
Flowback: Normal
Prod Equip: Production equipment to be adjacent to (South West) end of pad.
Pipeline: No new pipeline needed.

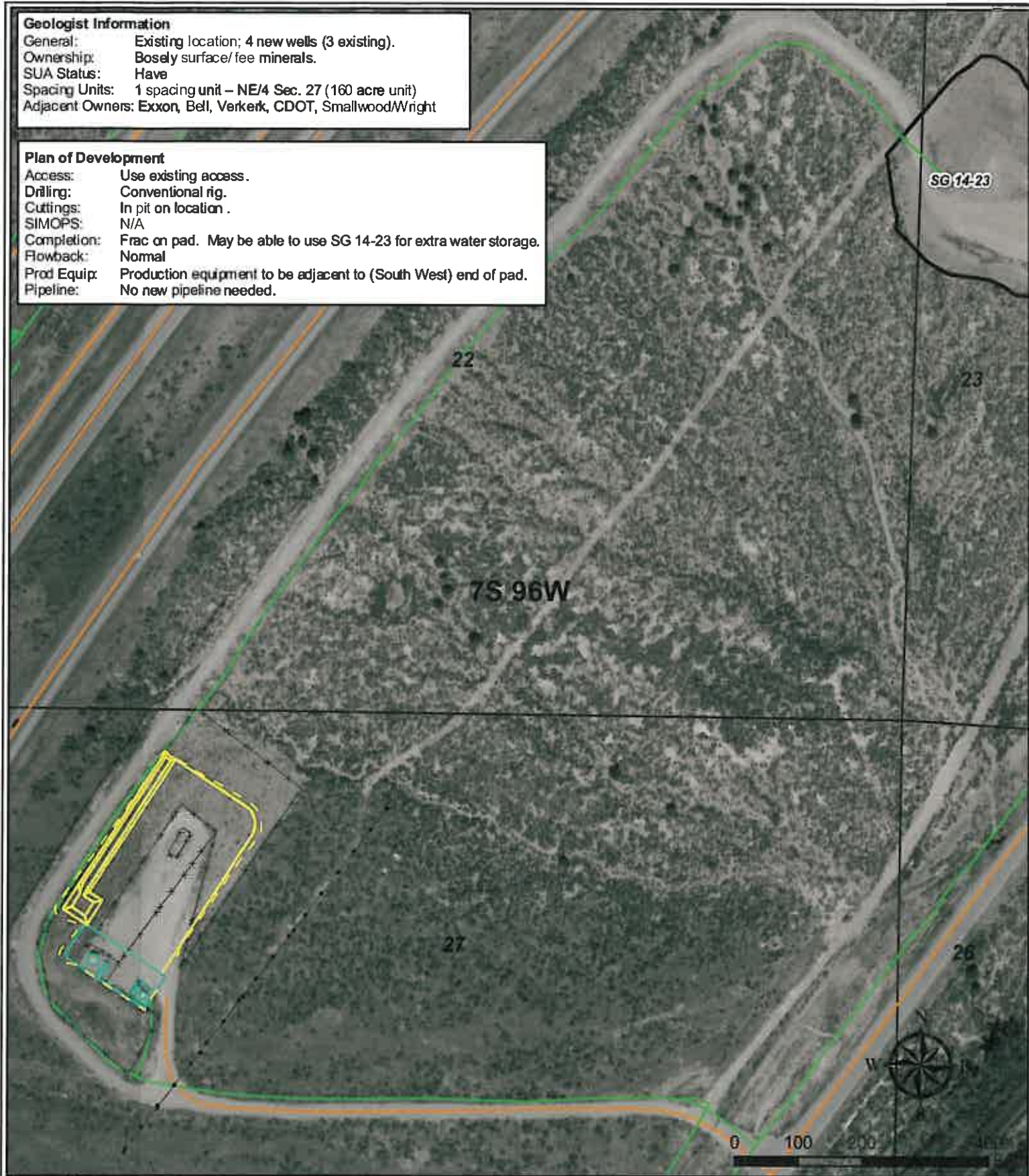

Legend

- Existing Production Equipment
- Proposed Daylight Line
- Proposed Pad or Pit
- Existing Overhead Electric
- Existing Fence
- Pipeline (Valley)
- Existing Road
- Existing Pad

Williams Production RMT

SG 41-27 Plan of Development
T7S R 96W, Section 27

Date Prepared: January 19, 2011

