

# Location Drawing

## THOMASON 4-15

### Multi Well Pad

NW¼ NW¼ SECTION 15, TOWNSHIP 2 NORTH, RANGE 65 WEST OF THE 6TH PRINCIPAL MERIDIAN

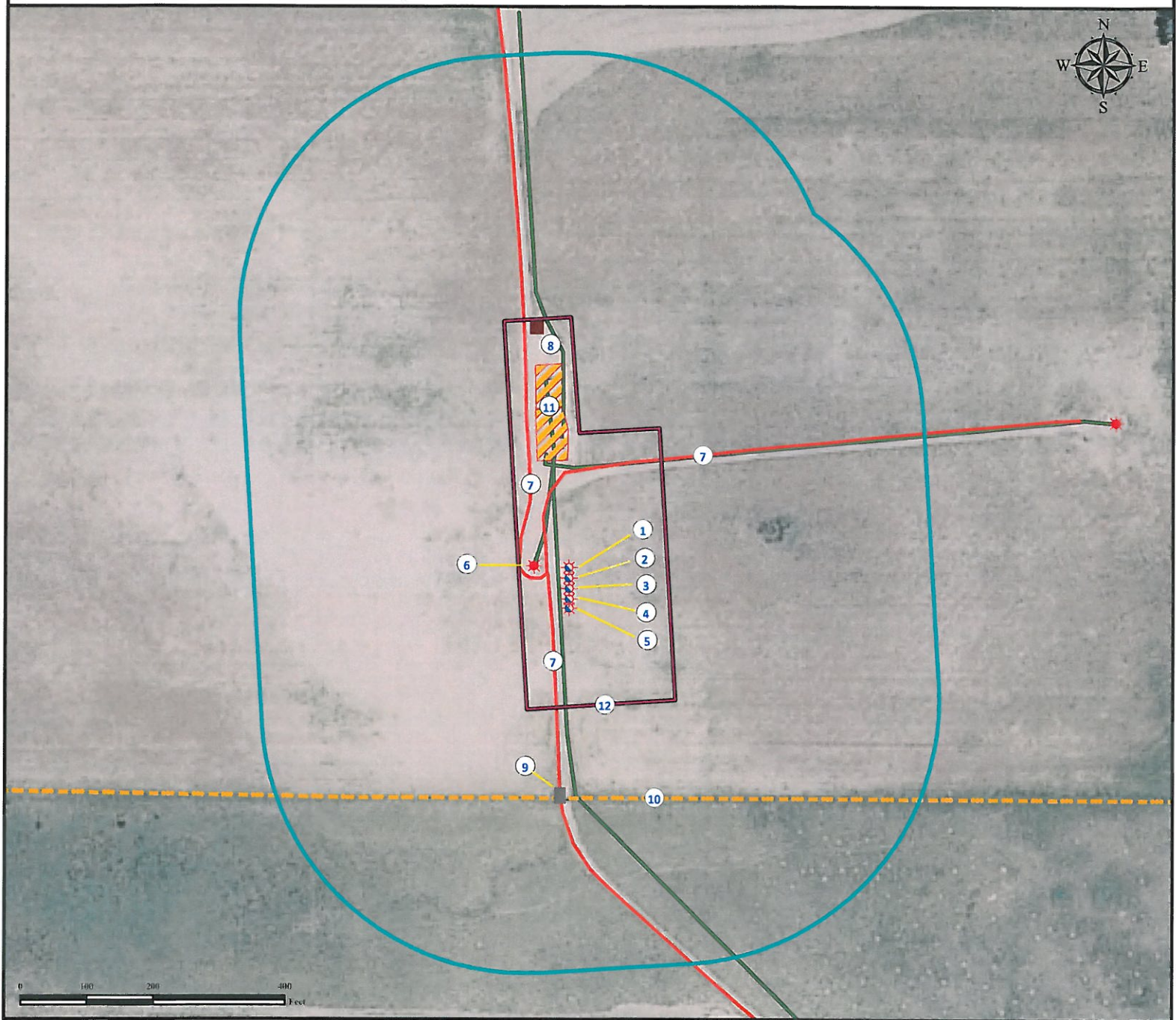

1. Proposed well THOMASON 4-15.
2. Proposed well THOMASON 31-15.
3. Proposed well THOMASON 32-15.
4. Proposed well THOMASON 5-15.
5. Proposed well THOMASON 25-15.

6. Existing well UPRR 62 PAN AM GAS UNIT K #2 is 50' W.
7. Private roads are  $\pm 30'$  W,  $\pm 75'$  W and  $\pm 141'$  N.
8. Emissions control device is  $\pm 365'$  N.
9. Cattle guard is  $\pm 345'$  S.
10. Fence is  $\pm 345'$  S.

11. Facilities are  $\pm 161'$  N
12. Operational disturbance area.

#### Legend

- |               |                  |                      |
|---------------|------------------|----------------------|
| Proposed Well | Cattle Guard     | Facilities Enclosure |
| Existing Well | Disturbance Area | Private Road         |
| ECD           | 400' Radius      | Underground Pipeline |
|               |                  | Fence                |

#### Reference Location

\*\* All Measurements are Made from Reference Well THOMASON 4-15\*\*  
 Lat: 40.143288° Long: -104.655916° (NAD83)

Surface Use: Open Field



Use our resources to find yours!  
[www.petro-fs.com](http://www.petro-fs.com)  
 (303) 928-7128

Field Date: 08/17/2010  
 Drafting Date: 08/21/2010  
 Drafter: DMM  
 Checked By: BHF

Data Sources:  
 - Aerial courtesy of NAIP (2009)

Prepared for:

KERR-MCGEE OIL & GAS ONSHORE LP