

Section 35
T. 7 S., R. 95 W.

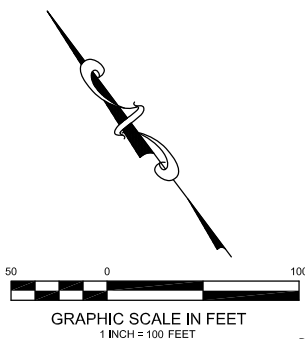

***NOTE:**

- 1.) DRILL RIG PLATFORM ELEV = 9209.0
- 2.) CUT AND FILL SLOPES ARE AT 1.5:1, UNLESS OTHERWISE NOTED
- 3.) TOPSOIL VOLUME BASED ON 12" SOIL DEPTH.
- 4.) EARTHWORK VOLUMES ARE UNADJUSTED.
- 5.) TOTAL DISTURBED AREA = 4.34 ac.

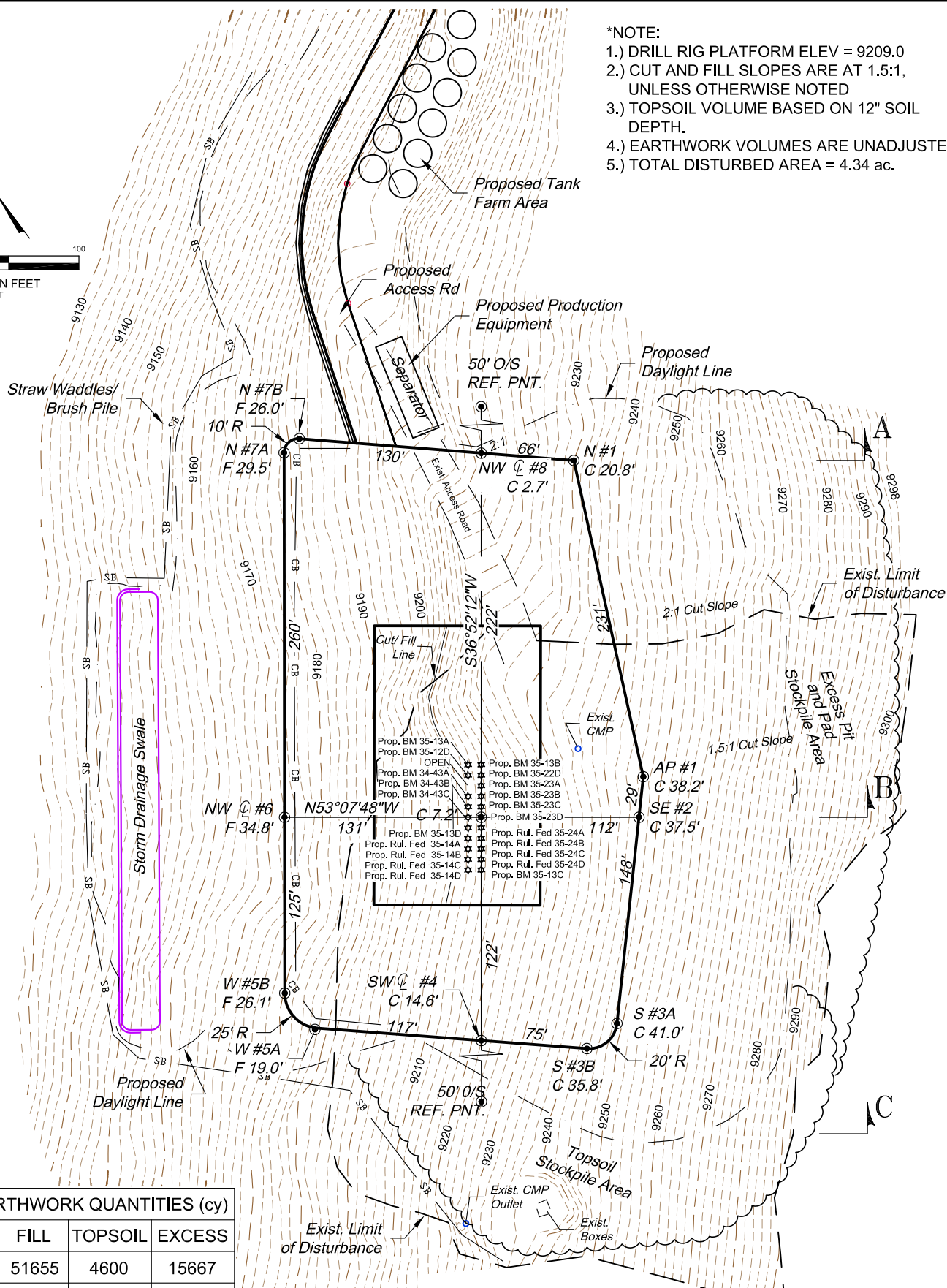

ESTIMATED EARTHWORK QUANTITIES (cy)

ITEM	CUT	FILL	TOPSOIL	EXCESS
PAD	71922	51655	4600	15667
PIT	0			0
TOTALS	71922	51655	4600	15667

REVISED: 8/13/10

SCALE: 1" = 100'

DATE: 7/20/10

SHEET: 1 of 9

PROJECT: Noble Energy

DFT: CWS

Construction Plan Prepared for:



35L Drill Pad - Sheet 1
CONSTRUCTION LAYOUT

136 East Third Street
Rifle, Colorado 81650
Ph. (970) 625-1330
Fax (970) 625-2773



BOOKCLIFF
Survey Services, Inc.

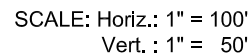

REVISED: 8/9/10

BM 35L Drill Pad - Sheet 2
CONSTRUCTION LAYOUT
CROSS SECTIONS

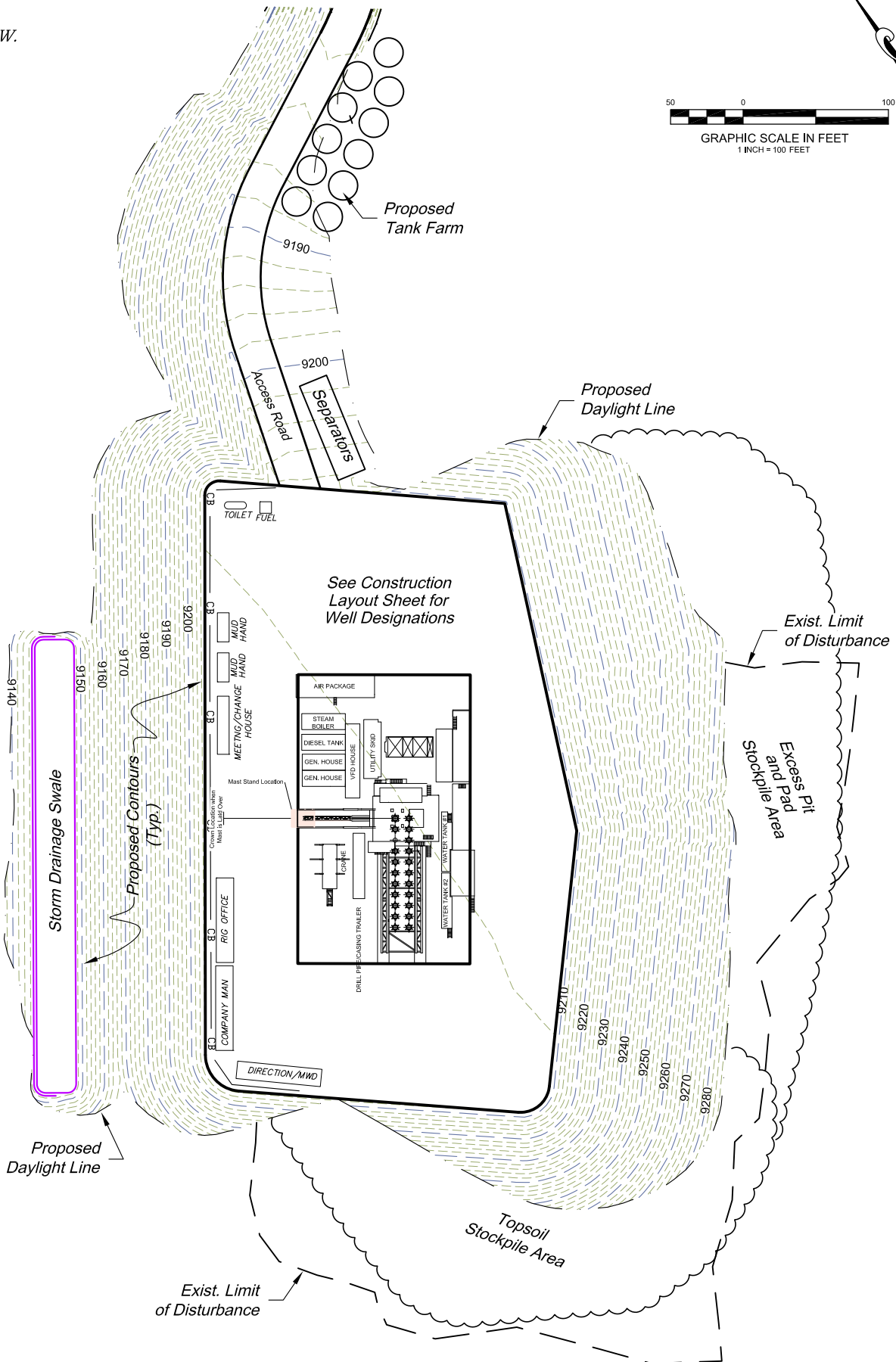

REVISED: 8/11/10

Construction Plan Prepared for:

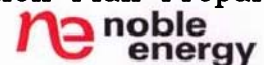

BM 35L Drill Pad - Sheet 3
DRILL RIG LAYOUT

136 East Third Street
Rifle, Colorado 81650
Ph. (970) 625-1330
Fax (970) 625-2773

BOOKCLIFF
Survey Services, Inc.

SCALE: 1" = 100'
DATE: 7/28/10
SHEET: 3 of 5
PROJECT: Noble Energy
DFT: CWS

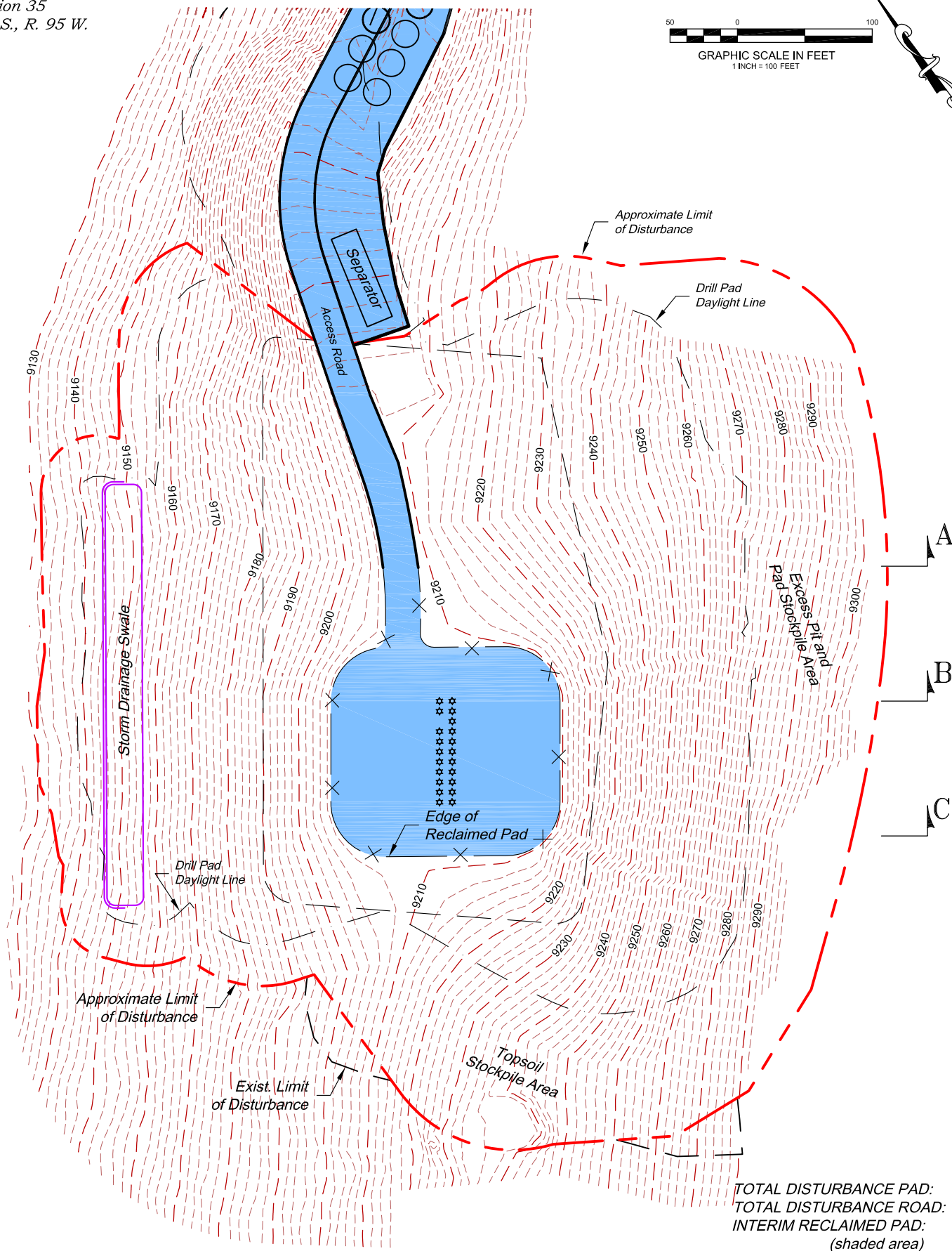
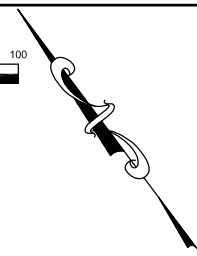

TOTAL DISTURBANCE PAD: 4.34 ac.
TOTAL DISTURBANCE ROAD: 0.0 ac.
INTERIM RECLAIMED PAD: 1.31 ac.
(shaded area)

REVISED: 8/9/10

Construction Plan Prepared for:

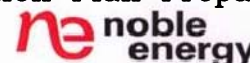

BM 35L Drill Pad - Sheet 4
RECLAIMED PAD &
PRODUCTION EQUIPMENT

136 East Third Street
Rifle, Colorado 81650
Ph. (970) 625-1330
Fax (970) 625-2773



BOOKCLIFF
Survey Services, Inc.

SCALE: 1" = 100'
DATE: 7/28/10
SHEET: 4 of 5
PROJECT: Noble Energy
DFT: CWS

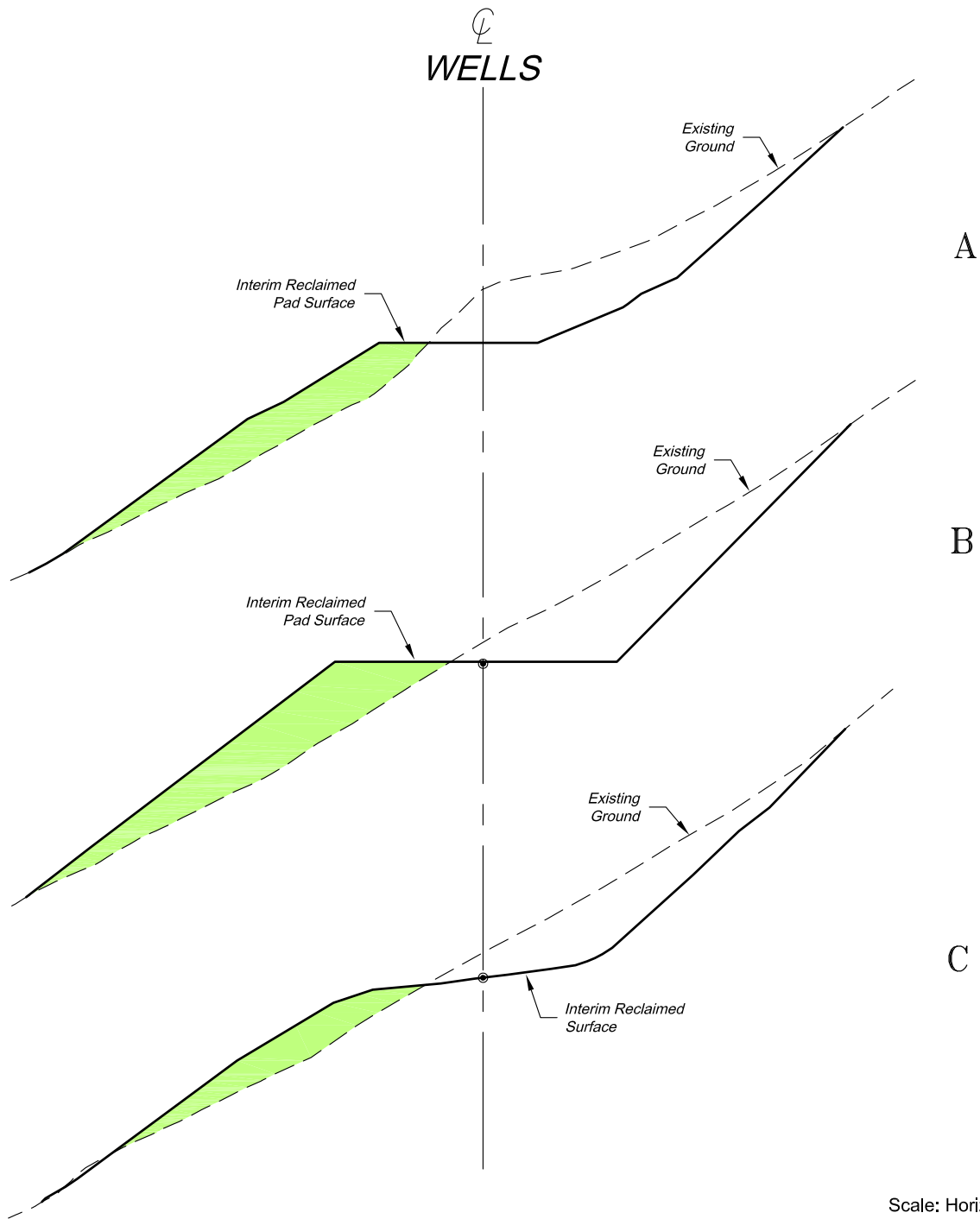

Scale: Horiz.: 1" = 100'
Vert.: 1" = 50'

***NOTE:**
All Reclaimed Slopes Vary as Shown.

REVISED: 8/9/10

SCALE: As Noted
DATE: 7/28/10
SHEET: 5 of 5
PROJECT: Noble
DFT: CWS

Construction Plan Prepared for:

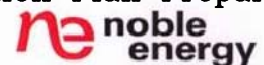

BM 35L Drill Pad - Sheet 5
CROSS SECTIONS
FINAL RECALIMED PAD

136 East Third Street
Rifle, Colorado 81650
Ph. (970) 625-1330
Fax (970) 625-2773

