

DIXON FEDERAL B11

Facilities and Construction

Layout Drawing

Section 15, Township 6 South, Range 92 West

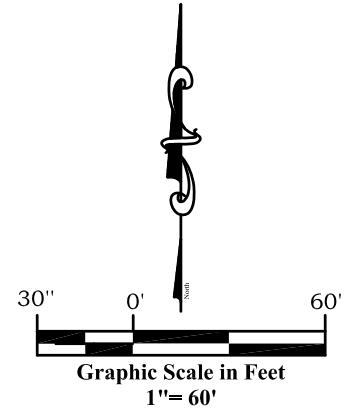

NW1/4SW1/4
SEC. 15

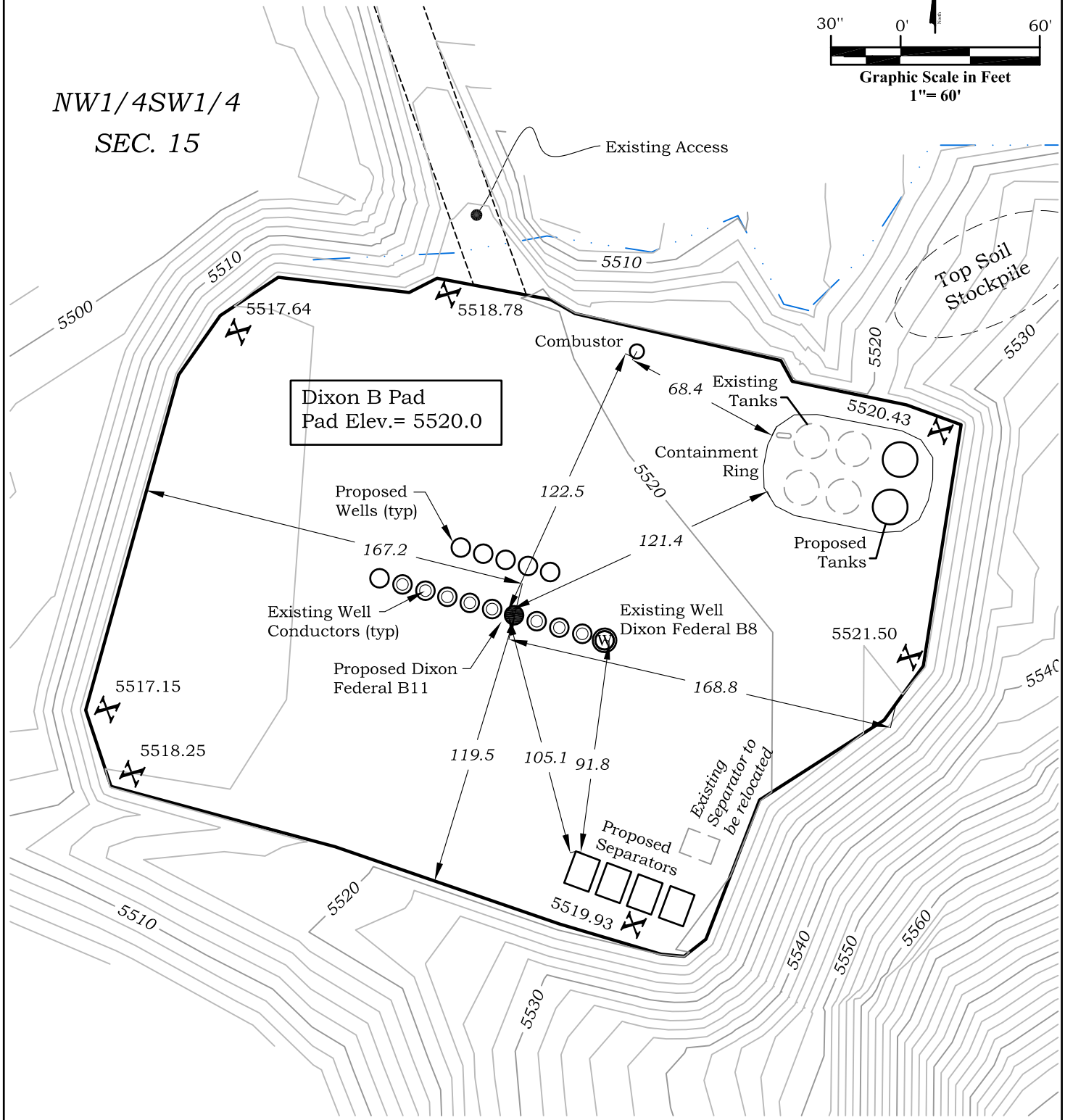

River Valley Survey, Inc.
110 East 3rd. Street, Suite 213
Rifle, Colorado 81650
Ph: 970-379-7846

Project: DIXON B PAD	
Field Date: 01-04-11	Scale: 1" = 60'
Date: 01-07-11	Sheet: 4 of 11

Well Location Plat
Prepared For Antero Resources

Situate In:
NW1/4SW1/4 Section 15, T6S., R. 92
W. of the 6th P.M., Garfield County,
Colorado



DIXON FEDERAL B11

Pad As-Built & BMP

Section 15, Township 6 South, Range 92 West

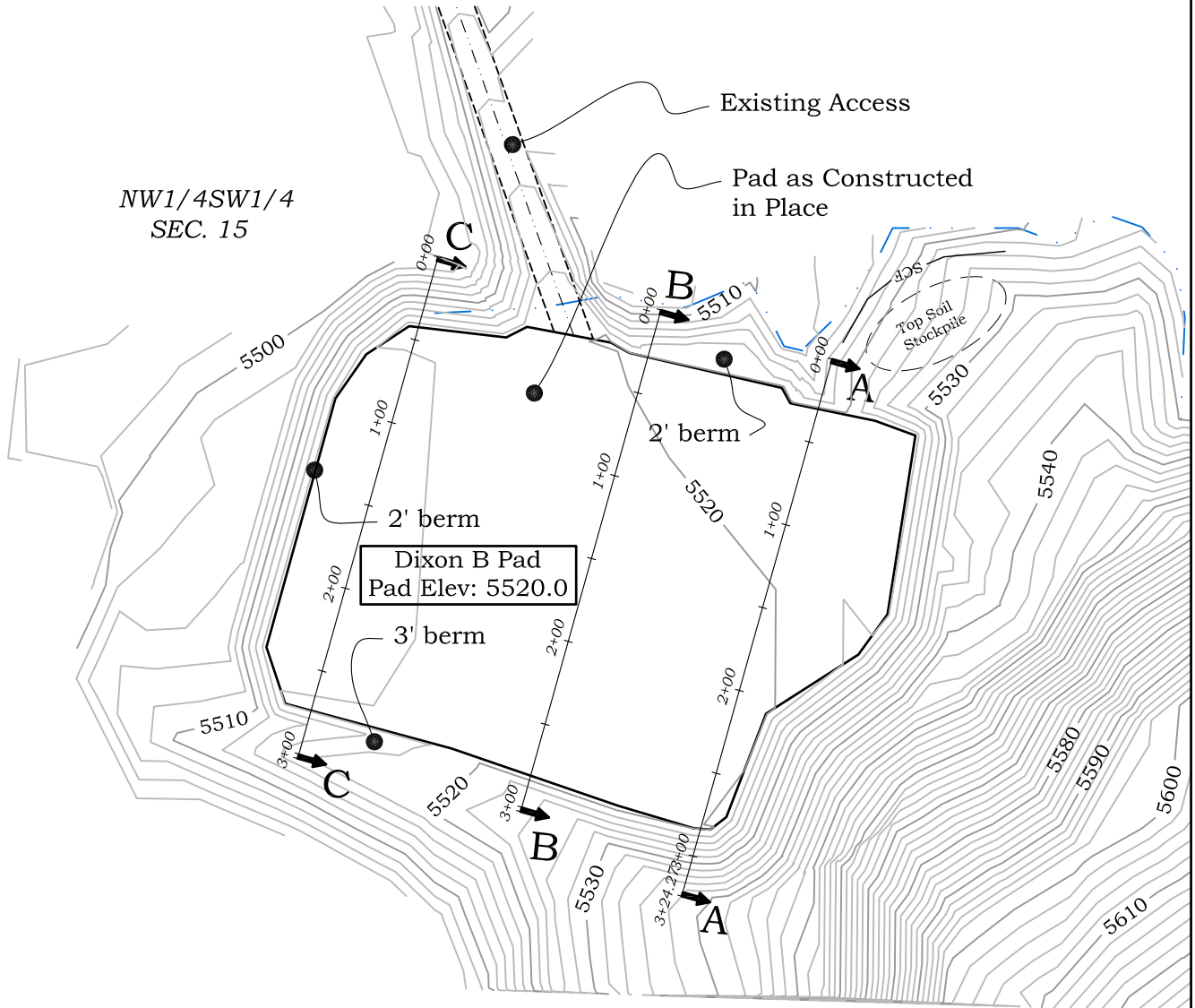
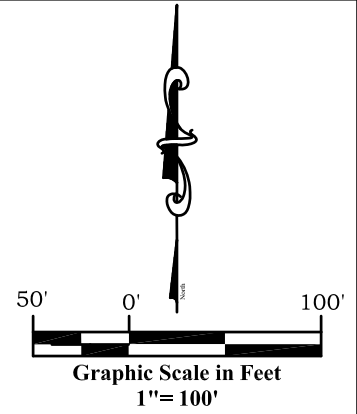

NW1/4SW1/4
SEC. 15

SW1/4SW1/4
SEC. 15



River Valley Survey, Inc.
110 East 3rd. Street, Suite 213
Rifle, Colorado 81650
Ph: 970-379-7846

Project: DIXON B PAD

Field Date: 01-04-11

Date: 01-07-11

Scale: 1"= 100'

Sheet: 5 of 11

Well Location Plat
Prepared For Antero Resources

Situate In:
NW1/4SW1/4 Section 15, T6S., R. 92
W. of the 6th P.M., Garfield County,
Colorado



DIXON FEDERAL B11

Pad Cross-Sections

Section 15, Township 6 South, Range 92 West

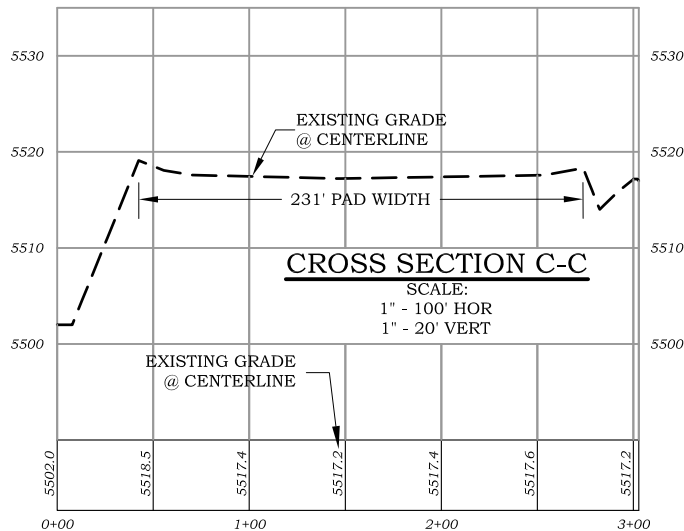
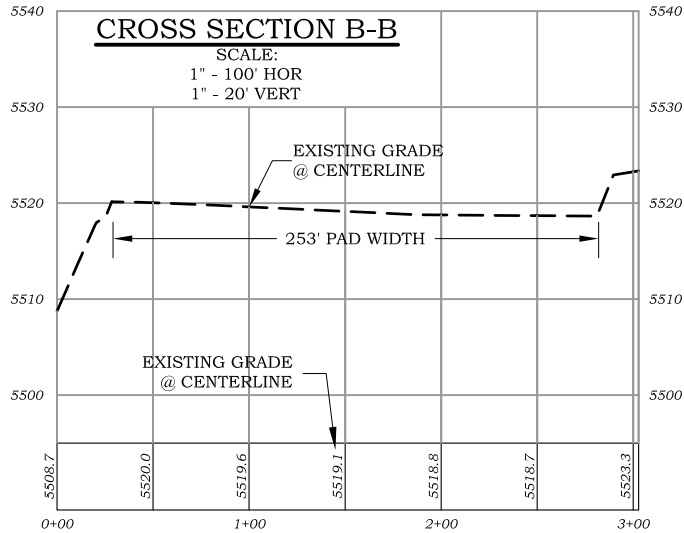
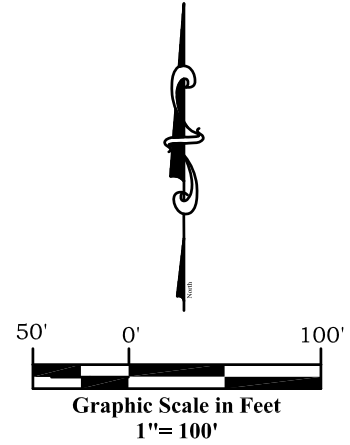
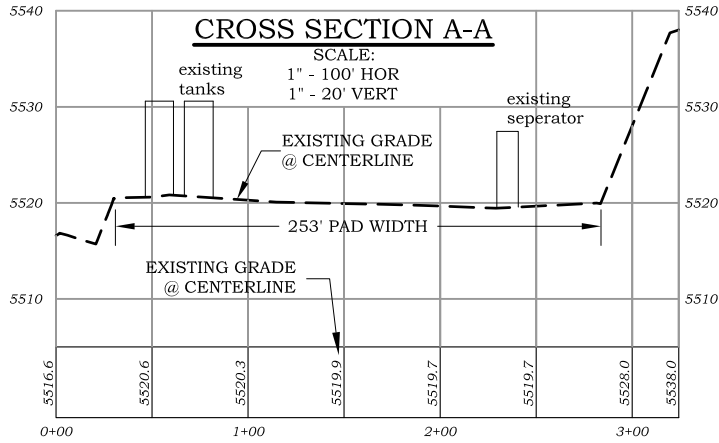

TOTAL PAD GRADING
0 cu. yd. CUT
0 cu. yd. FILL

PAD EARTHWORK IS COMPLETE



River Valley Survey, Inc.
110 East 3rd. Street, Suite 213
Rifle, Colorado 81650
Ph: 970-379-7846

Project: DIXON B PAD

Field Date: 01-04-11

Date: 01-07-11

Scale: 1" = 100'

Sheet: 6 of 11

Well Location Plat
Prepared For Antero Resources

Situate In:
NW1/4SW1/4 Section 15, T6S., R. 92
W. of the 6th P.M., Garfield County,
Colorado

