

The accompanying plat is an accurate representation showing the location of a proposed well. This location may be described as a point 3434 feet South of the North line, and 1280 feet West of the East line of Section 5, Township 8 North, Range 43 West of the 6th P.M., Phillips County, Colorado. The surface elevation at this point is 3683 feet above m.s.l. Note: This is not a land survey plat. There are no visible improvements within 400 feet of the location.

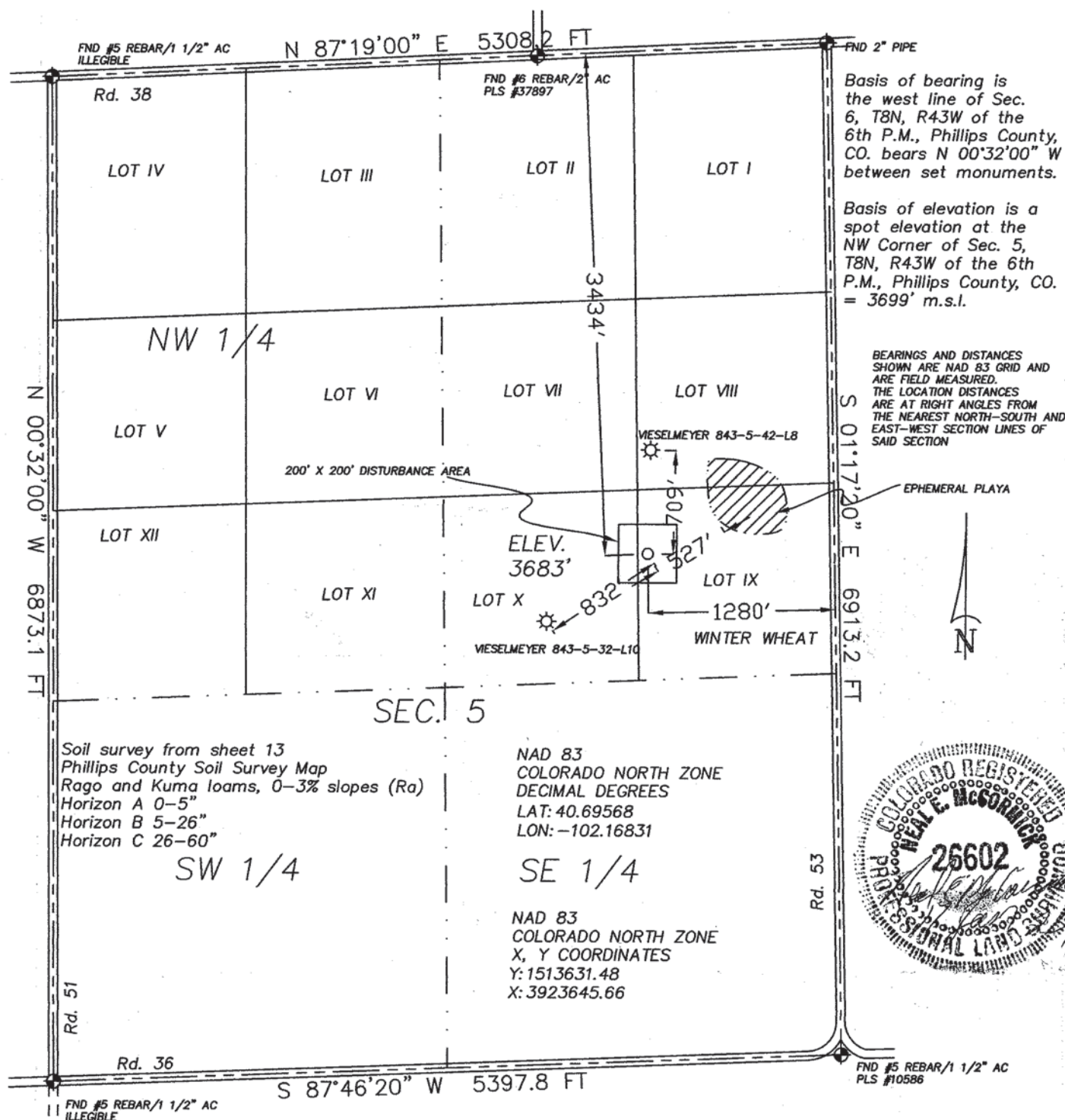

2.053 PDOP

- ★ Dual Producer
- Oil well
- ⊙ Gas Well
- ⊙ Dry Hole

GPS OPERATOR: NEAL MCCORMICK

- Location
- Fence Line
- Half-Sec. Line
- Section Line

- == Road
- == Trail
- ◆ Survey Monument

1000 500 0 1000

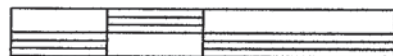

Scale 1" = 1000'



GREAT PLAINS
SURVEYING, INC.

20575 C.R. 21 Phone 970-774-3602
Haxtun, CO 80731 Fax 970-774-3601

DATE OF FIELD WORK:

15 JANUARY 2011

DATE OF DRAWING:

17 JANUARY 2011

VIESELMAYER 843-5-42-L9

SE 1/4 NE 1/4 SEC. 5, T8N, R43W

BLACK RAVEN ENERGY, INC.

PHILLIPS COUNTY, COLORADO