

Section 13
T. 7 S., R. 95 W

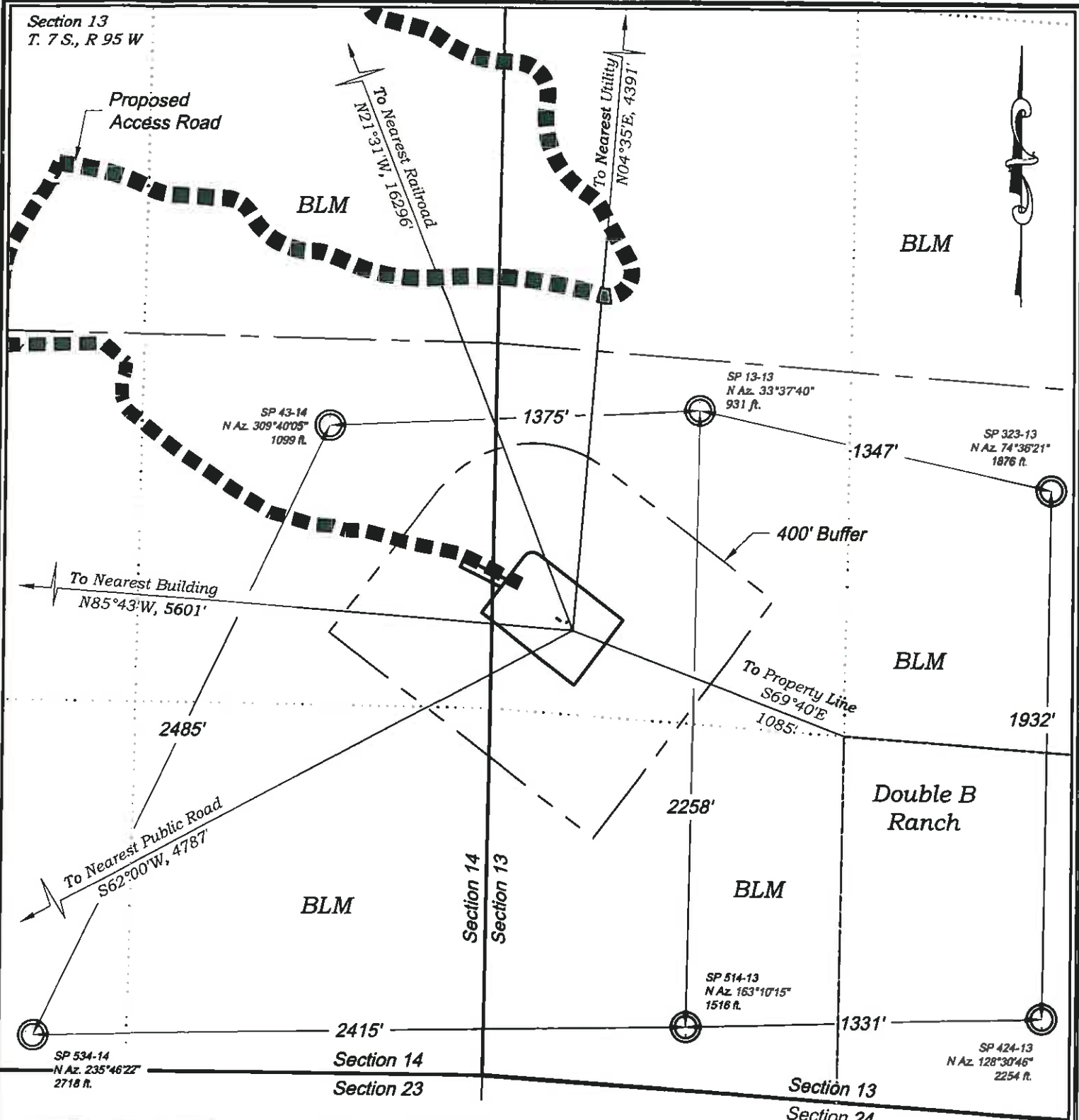

Visible Improvements to Well Head

| Desc. | Bearing | Distance (ft) | Well |
|------------------|------------|---------------|-----------|
| Building | N 85°43' W | 5601 | SP 424-13 |
| Public Road | S 62°00' W | 4787 | SP 424-13 |
| Above Grnd Util. | N 04°35' E | 4391 | SP 424-13 |
| Railroad | N 21°31' W | 16296 | SP 424-13 |
| Property Line | S 69°40' E | 1085 | SP 424-13 |

| CURRENT LAND USE | | |
|---|---|--------------------------------------|
| <input type="checkbox"/> CROP LAND | <input checked="" type="checkbox"/> NON-CROP LAND | <input type="checkbox"/> SUBDIVIDED |
| <input type="checkbox"/> IRRIGATED | <input checked="" type="checkbox"/> RANGELAND | <input type="checkbox"/> INDUSTRIAL |
| <input type="checkbox"/> DRY LAND | <input type="checkbox"/> TIMBER | <input type="checkbox"/> COMMERCIAL |
| <input type="checkbox"/> IMPROVED PASTURE | <input type="checkbox"/> RECREATIONAL | <input type="checkbox"/> RESIDENTIAL |
| <input type="checkbox"/> HAY MEADOW | <input type="checkbox"/> OTHER (describe): | |
| <input type="checkbox"/> CRP | | |

Construction Plan Prepared for:

Williams Williams Production, RMT

SP 13-13 Drill Pad - Plat 6
LOCATION

174 East Third Street
Blythe, Colorado 81409
Ph: (970) 625-1330
Fax: (970) 625-2773



SCALE: 1" = 500'
DATE: 12/13/10
PLAT: 6 of 7
PROJECT: Williams Valley
DFT: cws