

Section 13  
T. 7 S., R. 95 W

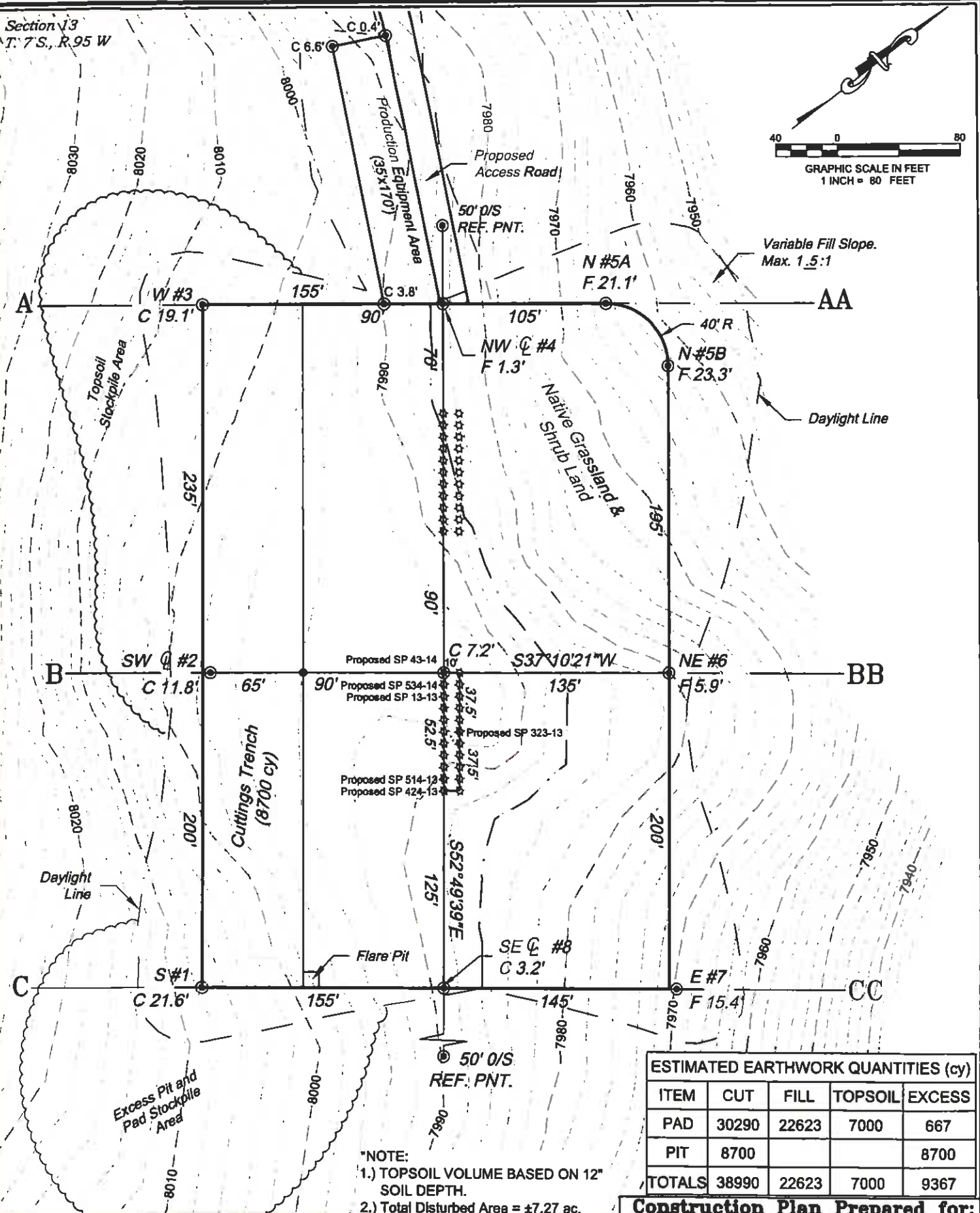

**\*NOTE:**  
 1.) TOPSOIL VOLUME BASED ON 12" SOIL DEPTH.  
 2.) Total Disturbed Area = ±7.27 ac.

ESTIMATED EARTHWORK QUANTITIES (cy)				
ITEM	CUT	FILL	TOPSOIL	EXCESS
PAD	30290	22623	7000	667
PIT	8700			8700
<b>TOTALS</b>	<b>38990</b>	<b>22623</b>	<b>7000</b>	<b>9367</b>

**Construction Plan Prepared for:**  
**Williams. Williams Production, RMT**

SP 13-13 Drill Pad - Plat 2  
**CONSTRUCTION LAYOUT**

238 East Third Street  
 Ft. Collins, Colorado 80502  
 Ph. (970) 435-1330  
 Fax. (970) 825-2772



SCALE: 1" = 80'  
 DATE: 1/6/11  
 PLAT: 2 of 7  
 PROJECT: Williams Valley  
 DFT: CWS

WELLS

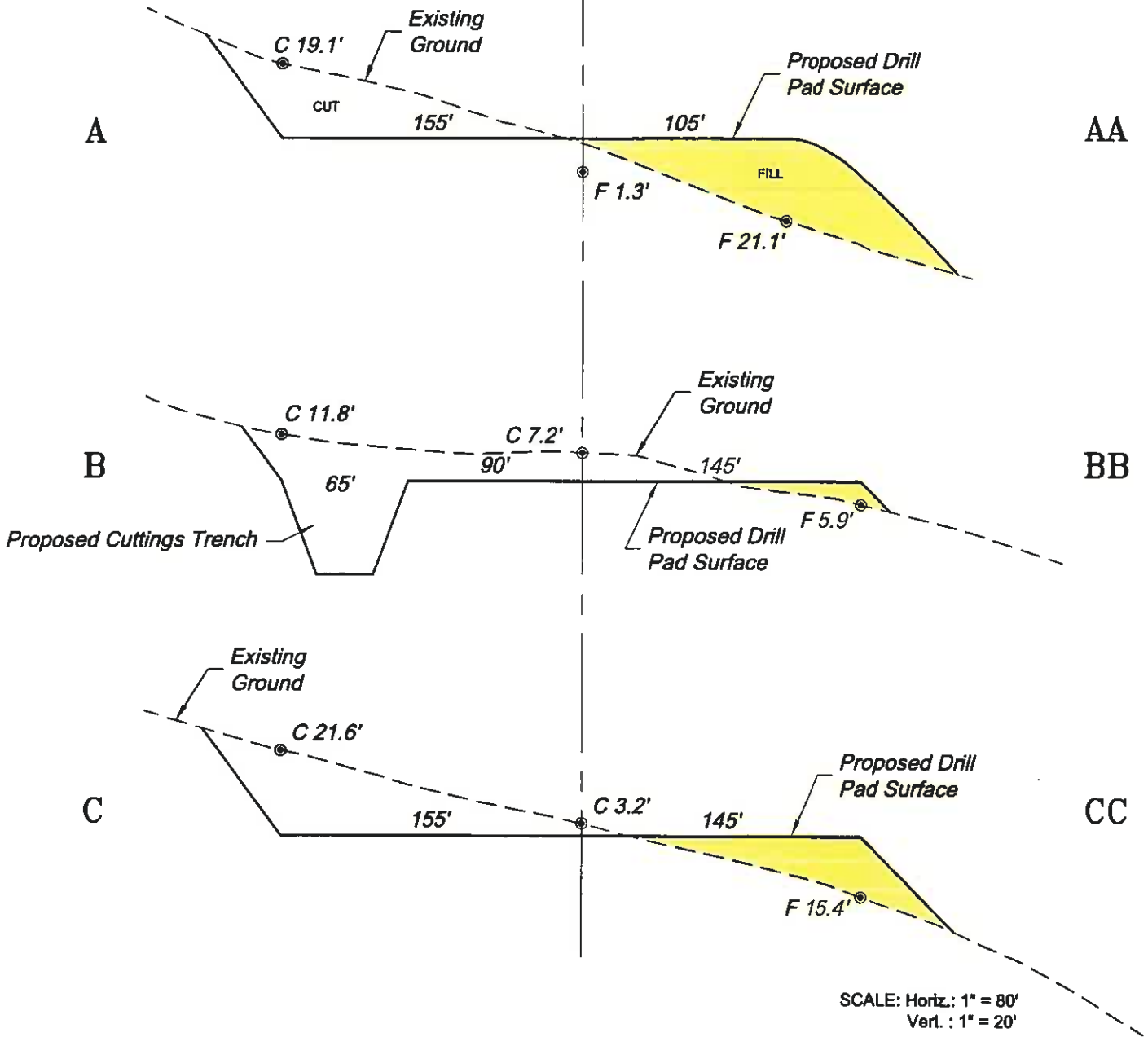

**\*NOTE:**  
CUT SLOPES: 2:1  
FILL SLOPES: 2:1,  
UNLESS OTHERWISE NOTED.

Construction Plan Prepared for:  
**Williams**. Williams Production, RMT  
SP 13-13 Drill Pad - Plat 3  
**CONSTRUCTION LAYOUT**  
CROSS SECTIONS

SCALE: As Noted  
DATE: 12/13/10  
PLAT: 3 of 7  
PROJECT: Williams Valley  
DFT: CUS

230 East Third Street  
Wyo, Colorado 81650  
Ph. (970) 625-1330  
Fax (970) 625-2773

