

DRG RIFFIN & ASSOCIATES, INC.
(307) 362-5028 1414 ELK ST., ROCK SPRINGS, WY 82901

DRAWN: 1/4/11 - JMB

SCALE: 1" = 2000'

REVISED: NA

DRG JOB No. 18272

EXHIBIT 4

PROPOSED ROAD
CHESAPEAKE ENERGY, LLC.
ROGERS 6-62 10-1H
SECTION 10, T6N, R62W

TOTAL PROPOSED LENGTH: 477.7±

PROPOSED ROAD - - - - -

EXISTING ROAD —————

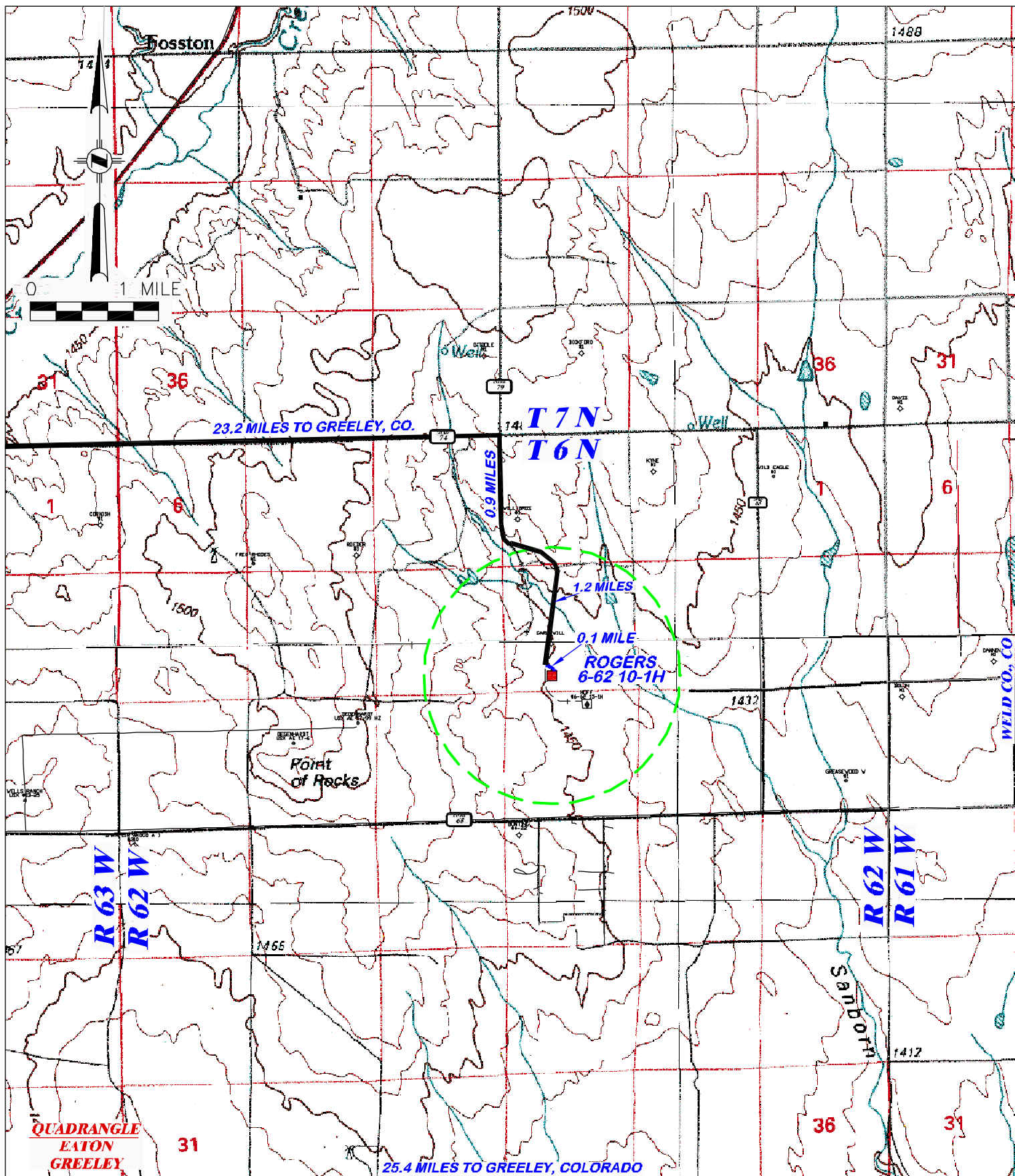

RIFFIN & ASSOCIATES, INC.
1414 ELK ST., ROCK SPRINGS, WY 82901

(307) 362-5028

DRAWN: 1/4/11 - JMB

REVISED: NA

SCALE: 1" = MILE

DRG JOB No. 18272

EXHIBIT 5

PROPOSED ACCESS

CHESAPEAKE ENERGY, LLC.
ROGERS 6-62 10-1H
SECTION 10, T6N, R62W

PROPOSED ROAD — — — — —

EXISTING ROAD —————