

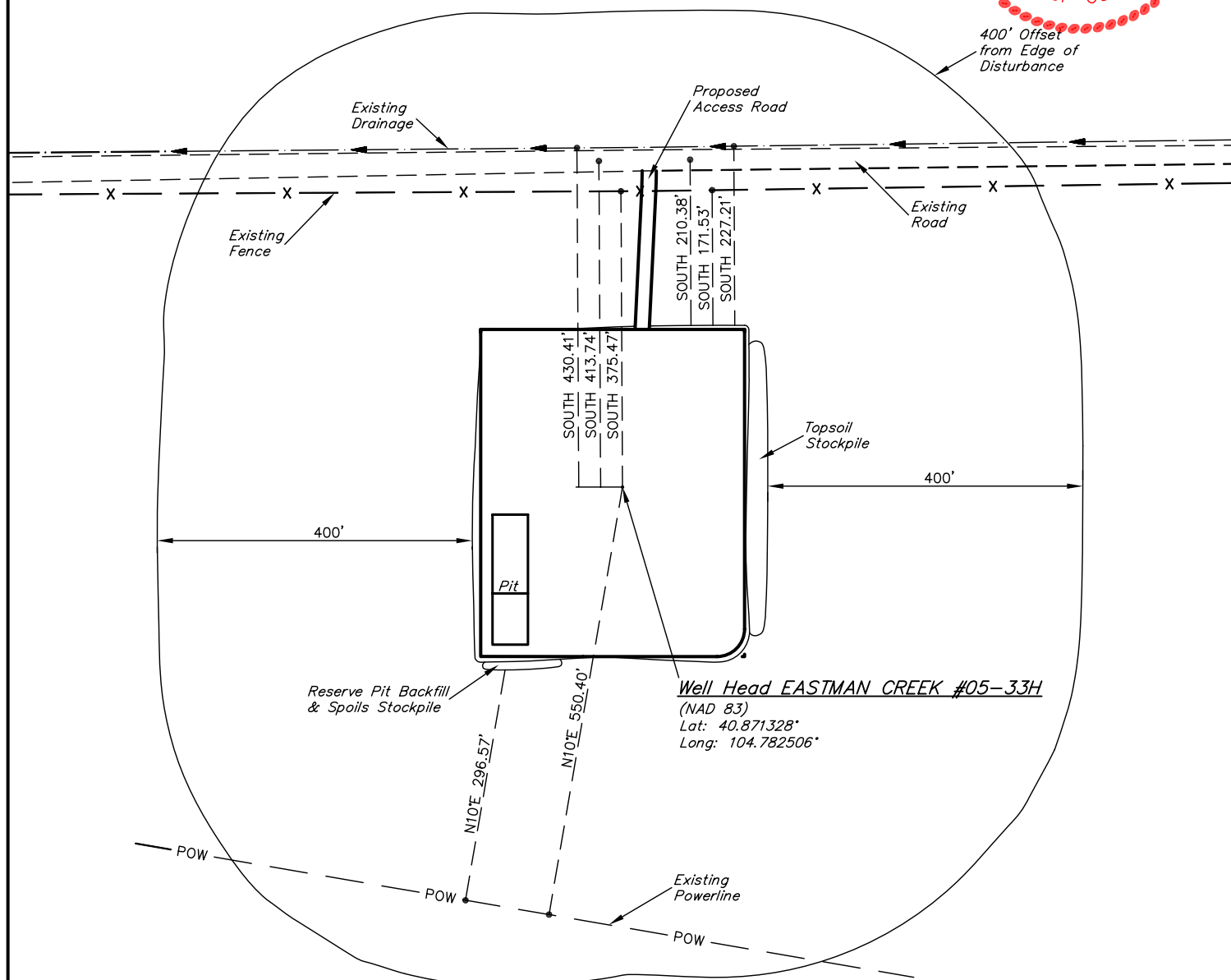

EOG RESOURCES, INC.
ADDENDUM TO LEGAL PLAT FOR
EASTMAN CREEK #05-33H
SECTION 33, T11N, R66W, 6th. P.M.
410' FSL 2449' FWL

SCALE: 1" = 200'
DATE: 10-20-10
DRAWN BY: J.I.

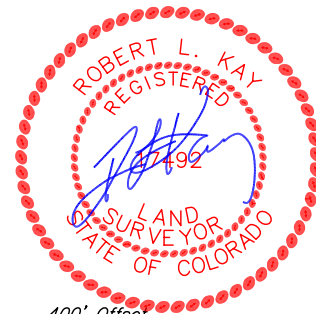

EOG RESOURCES, INC.
CONSTRUCTION LAYOUT FOR
EASTMAN CREEK #05-33H
SECTION 33, T11N, R66W, 6th. P.M.
410' FSL 2449' FWL

FIGURE #1

SCALE: 1" = 60'
DATE: 10-20-10
DRAWN BY: J.I.

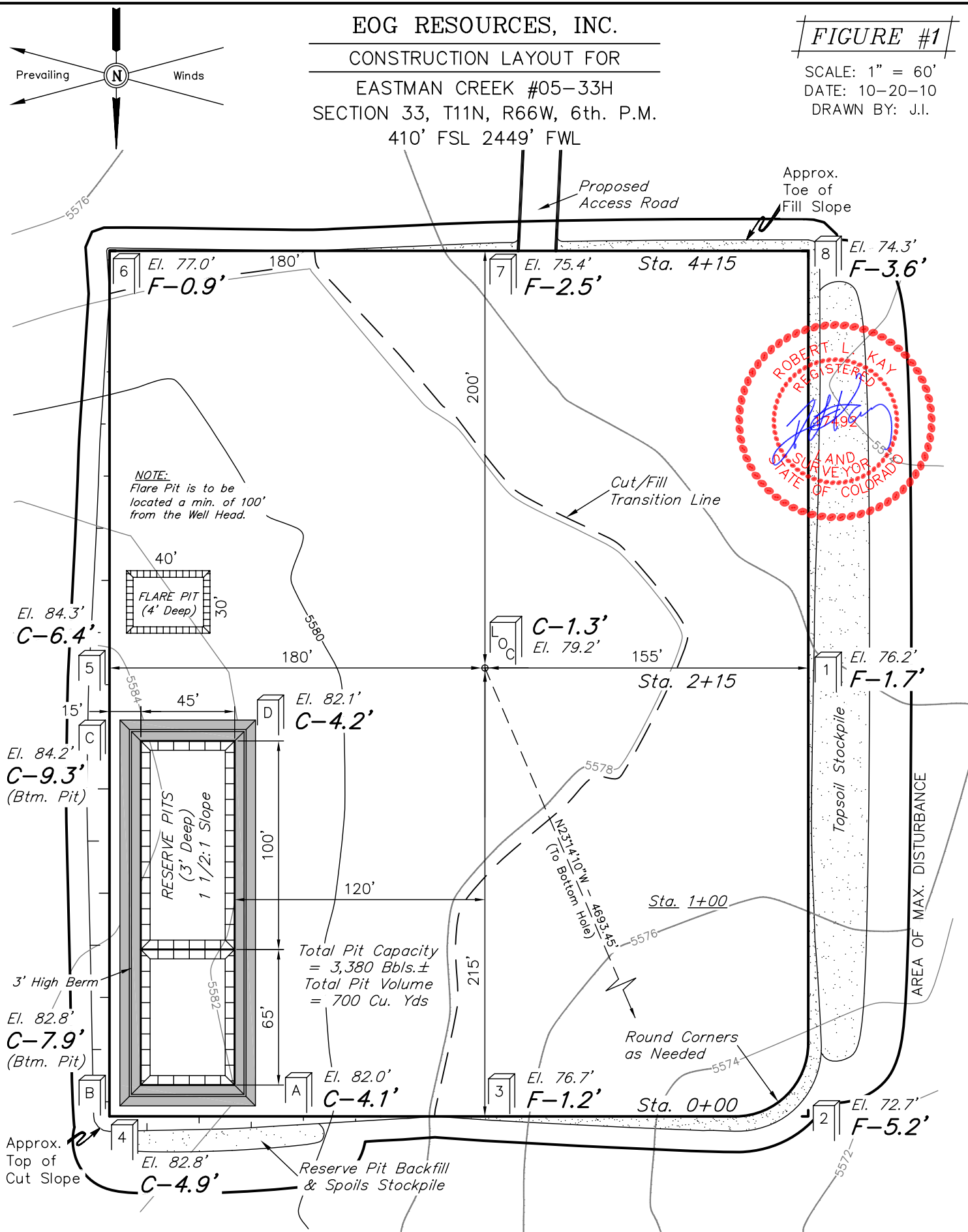

1" = 40'
X-Section
Scale
1" = 100'
DATE: 10-20-10
DRAWN BY: J.I.

EOG RESOURCES, INC.
CONSTRUCTION LAYOUT CROSS SECTIONS FOR
EASTMAN CREEK #05-33H
SECTION 33, T11N, R66W, 6th. P.M.
410' FSL 2449' FWL

FIGURE #2

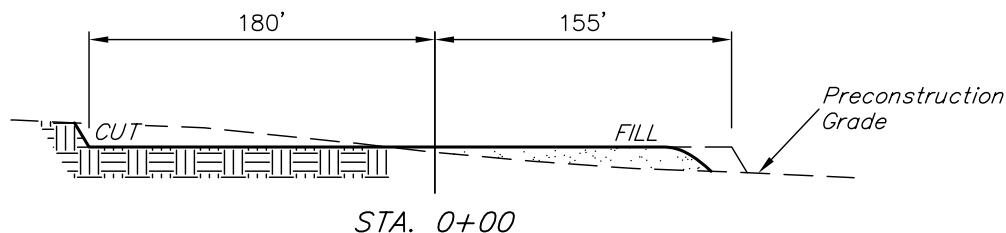
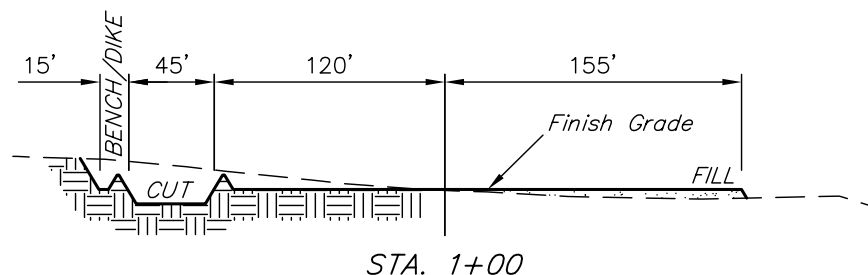
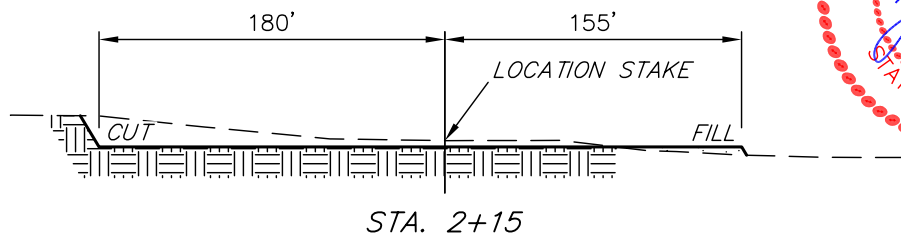
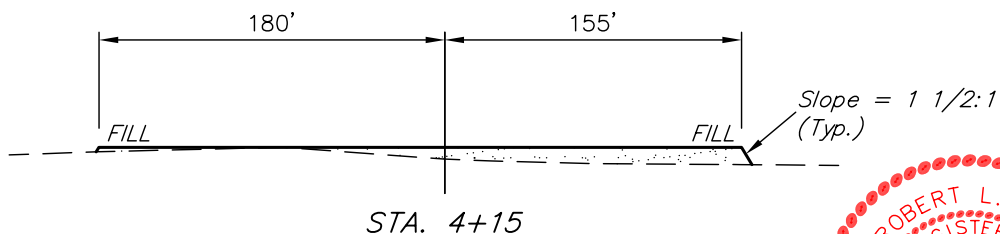

NOTE:

Topsoil should not be Stripped Below Finished Grade on Substructure Area.

APPROXIMATE ACREAGES
WELL SITE DISTURBANCE = ± 4.080 ACRES
ACCESS ROAD DISTURBANCE = ± 0.132 ACRES
TOTAL = ± 4.212 ACRES

* NOTE:
FILL QUANTITY INCLUDES 5% FOR COMPACTION

APPROXIMATE YARDAGES

(6") Topsoil Stripping = 2,760 Cu. Yds.
Remaining Location = 6,100 Cu. Yds.
TOTAL CUT = 8,860 CU.YDS.
FILL = 5,750 CU.YDS.

EXCESS MATERIAL = 3,110 Cu. Yds.
Topsoil & Pit Backfill = 3,110 Cu. Yds.
(1/2 Pit Vol.)
EXCESS UNBALANCE = 0 Cu. Yds.
(After Interim Rehabilitation)

UINTAH ENGINEERING & LAND SURVEYING
85 So. 200 East * Vernal, Utah 84078 * (435) 789-1017

EOG RESOURCES, INC.
TYPICAL RIG LAYOUT FOR
EASTMAN CREEK #05-33H
SECTION 33, T11N, R66W, 6th. P.M.
410' FSL 2449' FWL

FIGURE #3

SCALE: 1" = 60'
DATE: 10-20-10
DRAWN BY: J.I.

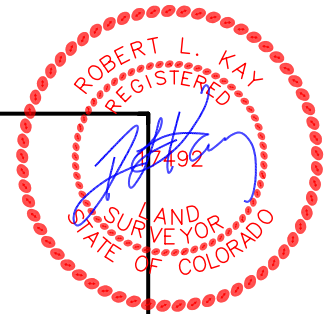
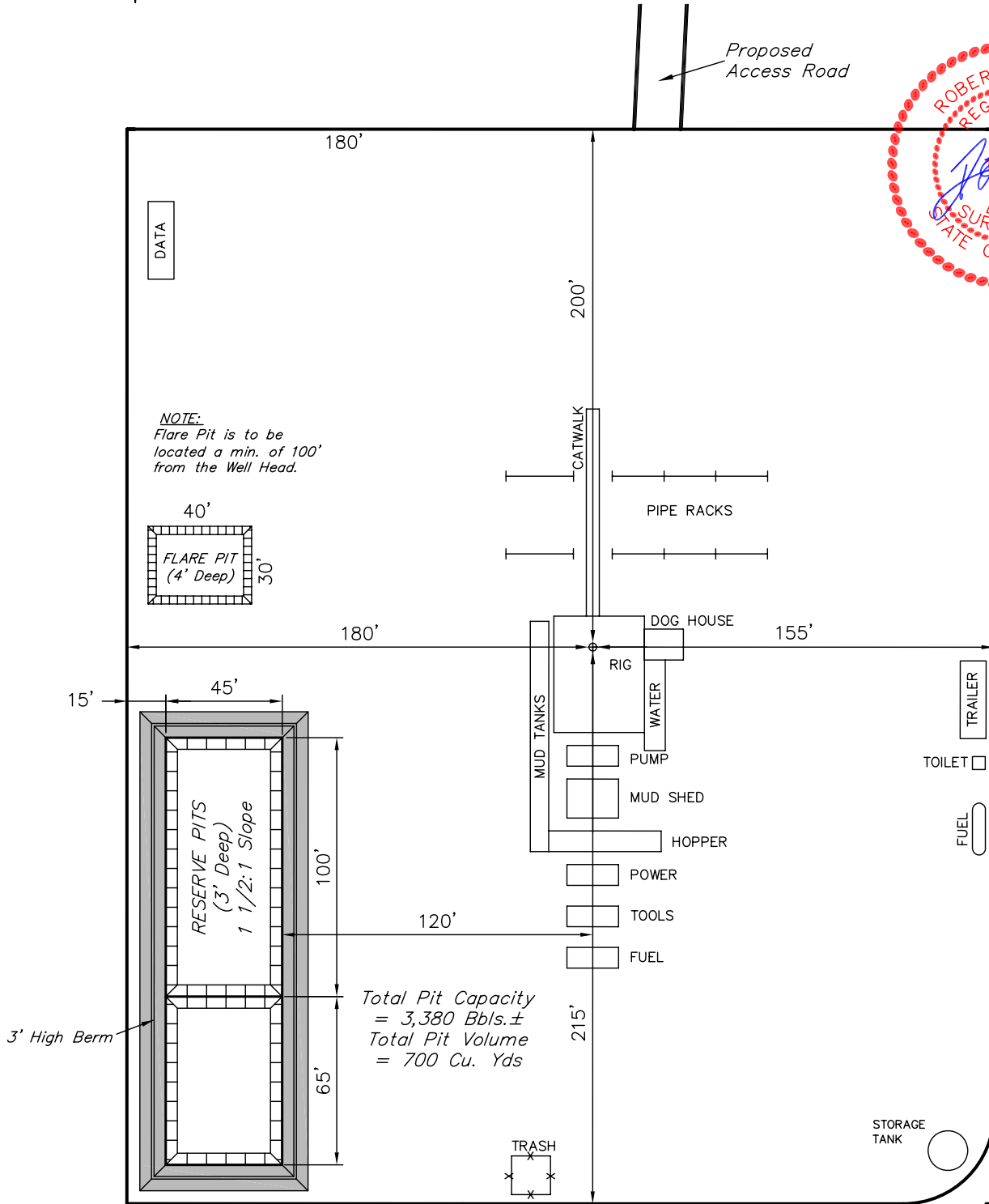

EOG RESOURCES, INC.
LOCATION DRAWING FOR
EASTMAN CREEK #05-33H
SECTION 33, T11N, R66W, 6th. P.M.
410' FSL 2449' FWL

FIGURE #5

NW Cor. Sec. 33
3" Alum. Cap,
0.1' High
Lat: 40.884808°
Long: 104.791372°

Section Line
N00°02'08"W - 5343.45' (Meas.)

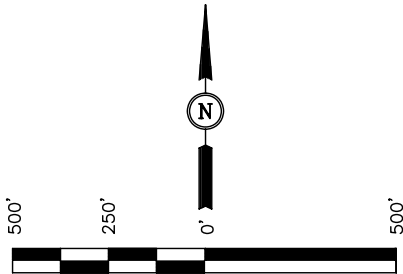

SCALE
DATE: 10-20-10
DRAWN BY: J.I.

1/16 Section Line

33

1/4 Section Line



1/16 Section Line

**30 MILE
RANCH LLC**

WEST - 2449.00'
(To Property Line)

POW

N09°45'20"E
550.40'
(To Powerline)

SOUTH
413.81'
(To County
Road #122)

Section Line

Private Alum. Cap
Lat: 40.870144°
Long: 104.791356°

S89°31'15"W - 5257.86' (Meas.)

S72°59'16"W - 4.05 Miles
(To Railroad)

S19°20'26"W - 6016.18'
(To Building)
S78°37'03"W - 5949.47'
(To Water Well)

SE Cor. Sec. 33
Alum. Cap
Lat: 40.870267°
Long: 104.772353°

PLANT COMMUNITY

- ☐ DISTURBED GRASSLAND
☐ NATIVE GRASSLAND
☐ SHRUB LAND
☐ PLAINS RIPARIAN
☐ MOUNTAIN RIPARIAN
☐ FOREST LAND
☐ WETLANDS AQUATIC
☐ ALPINE
☐ OTHER (Describe): _____

CURRENT LAND USE

- CROP LAND: ☐ IRRIGATED ☐ DRY LAND ☐ IMPROVED PASTURE ☐ HAY MEADOW ☐ CRP
NON-CROP LAND: ☐ RANGELAND ☐ TIMBER ☐ RECREATIONAL ☐ OTHER (Describe) _____
SUBDIVIDED: ☐ INDUSTRIAL ☐ COMMERCIAL ☐ RESIDENTIAL _____

FUTURE LAND USE

- CROP LAND: ☐ IRRIGATED ☐ DRY LAND ☐ IMPROVED PASTURE ☐ HAY MEADOW ☐ CRP
NON-CROP LAND: ☐ RANGELAND ☐ TIMBER ☐ RECREATIONAL ☐ OTHER (Describe) _____
SUBDIVIDED: ☐ INDUSTRIAL ☐ COMMERCIAL ☐ RESIDENTIAL _____