

EOG RESOURCES, INC.
EASTMAN CREEK #05-33H
SECTION 33, T11N, R66W, 6th P.M.

PROCEED IN A SOUTHERLY DIRECTION FROM CHEYENNE, WYOMING ALONG HIGHWAY 85 APPROXIMATELY 19.5 MILES TO THE JUNCTION OF THIS ROAD AND CR 122 TO THE EAST; TURN LEFT AND PROCEED IN AN EASTERLY DIRECTION APPROXIMATELY 0.6 MILES TO THE BEGINNING OF THE PROPOSED ACCESS ROAD TO THE NORTH; FOLLOW ROAD FLAGS IN A NORTHERLY DIRECTION APPROXIMATELY 191' TO THE PROPOSED LOCATION.

TOTAL DISTANCE FROM CHEYENNE, WYOMING TO THE PROPOSED LOCATION IS APPROXIMATELY 20.1 MILES.

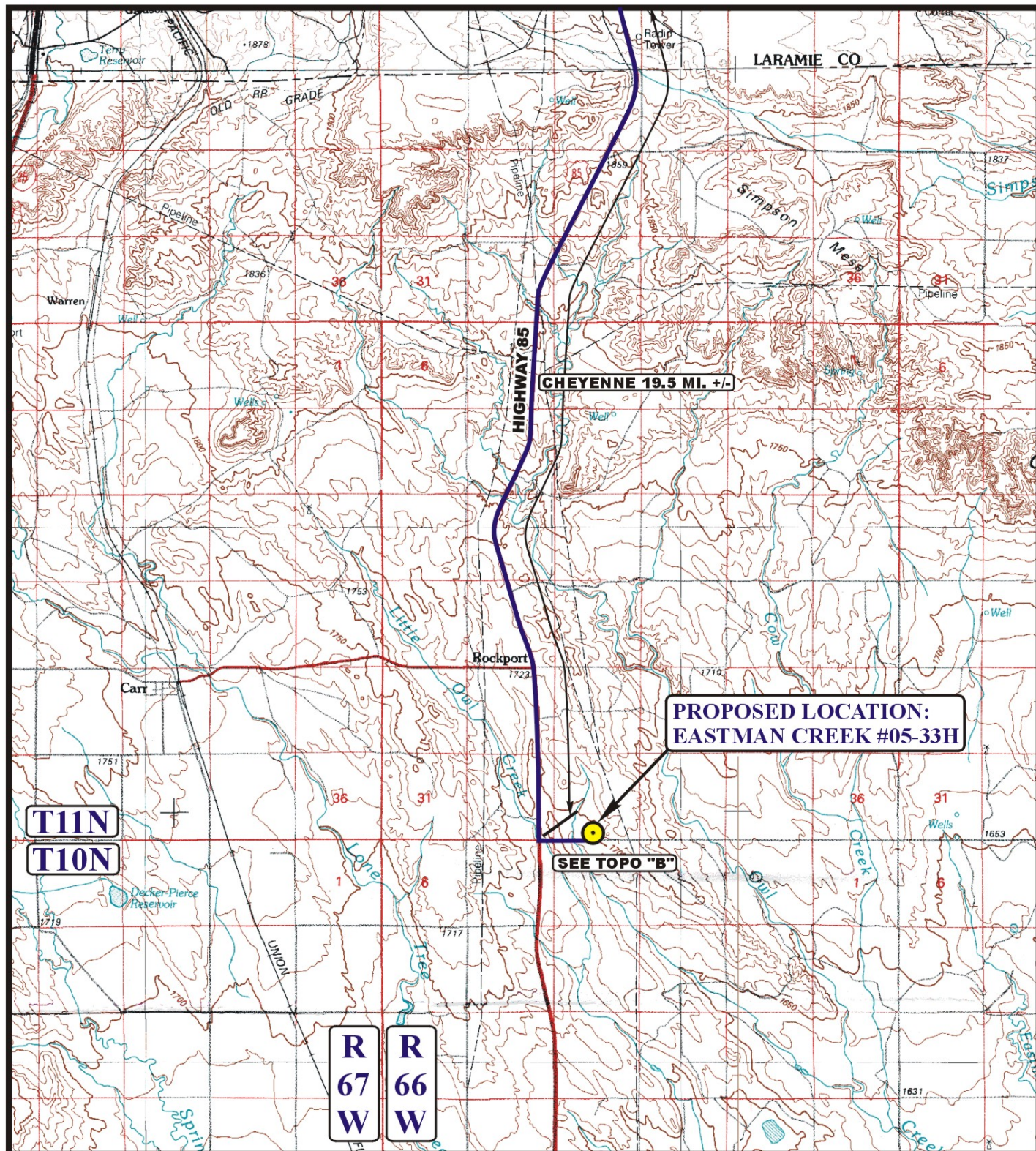

LEGEND:

● PROPOSED LOCATION



EOG RESOURCES, INC.

EASTMAN CREEK #05-33H
SECTION 33, T11N, R66W, 6th P.M.
410' FSL 2449' FWL



Uintah Engineering & Land Surveying
85 South 200 East Vernal, Utah 84078
(435) 789-1017 * FAX (435) 789-1813

ACCESS ROAD
MAP

10 20 10
MONTH DAY YEAR

SCALE: 1:100,000

DRAWN BY: J.J.

REVISED: 00-00-00



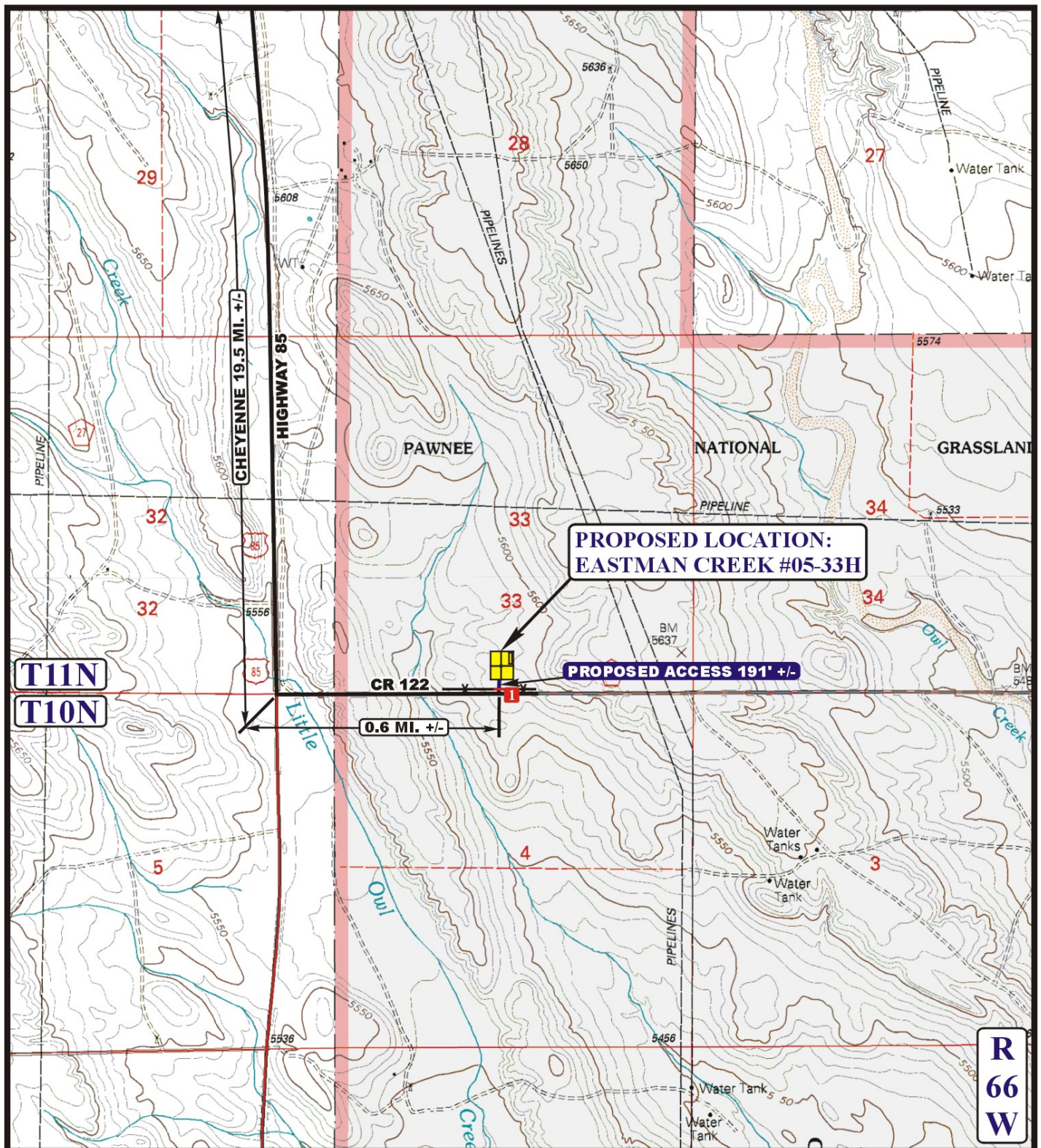

LEGEND:

- EXISTING ROAD
- - - - - PROPOSED ACCESS ROAD
- * * * * * EXISTING FENCE
- I** INSTALL CATTLEGUARD



Uintah Engineering & Land Surveying
 85 South 200 East Vernal, Utah 84078
 (435) 789-1017 * FAX (435) 789-1813



EOG RESOURCES, INC.

EASTMAN CREEK #05-33H
SECTION 33, T11N, R66W, 6th P.M.
410' FSL 2449' FWL

ACCESS ROAD
MAP

10 **20** **10**
 MONTH DAY YEAR

SCALE: 1" = 2000'

DRAWN BY: J.J.

REVISED: 00-00-00

