

Building 1333' south
Public Road 1160' south
Property Line 210' south
Above Ground Utility 2237' southwest
Railroad 2880' southeast

Location Drawing

Existing Well Data:

Woolley A #1-7
Latitude: 40.06892° N
Longitude: 105.04306° W
FNL: 1487'
FEL: 1560'
Elev: 5060'
PDOP: 2.8

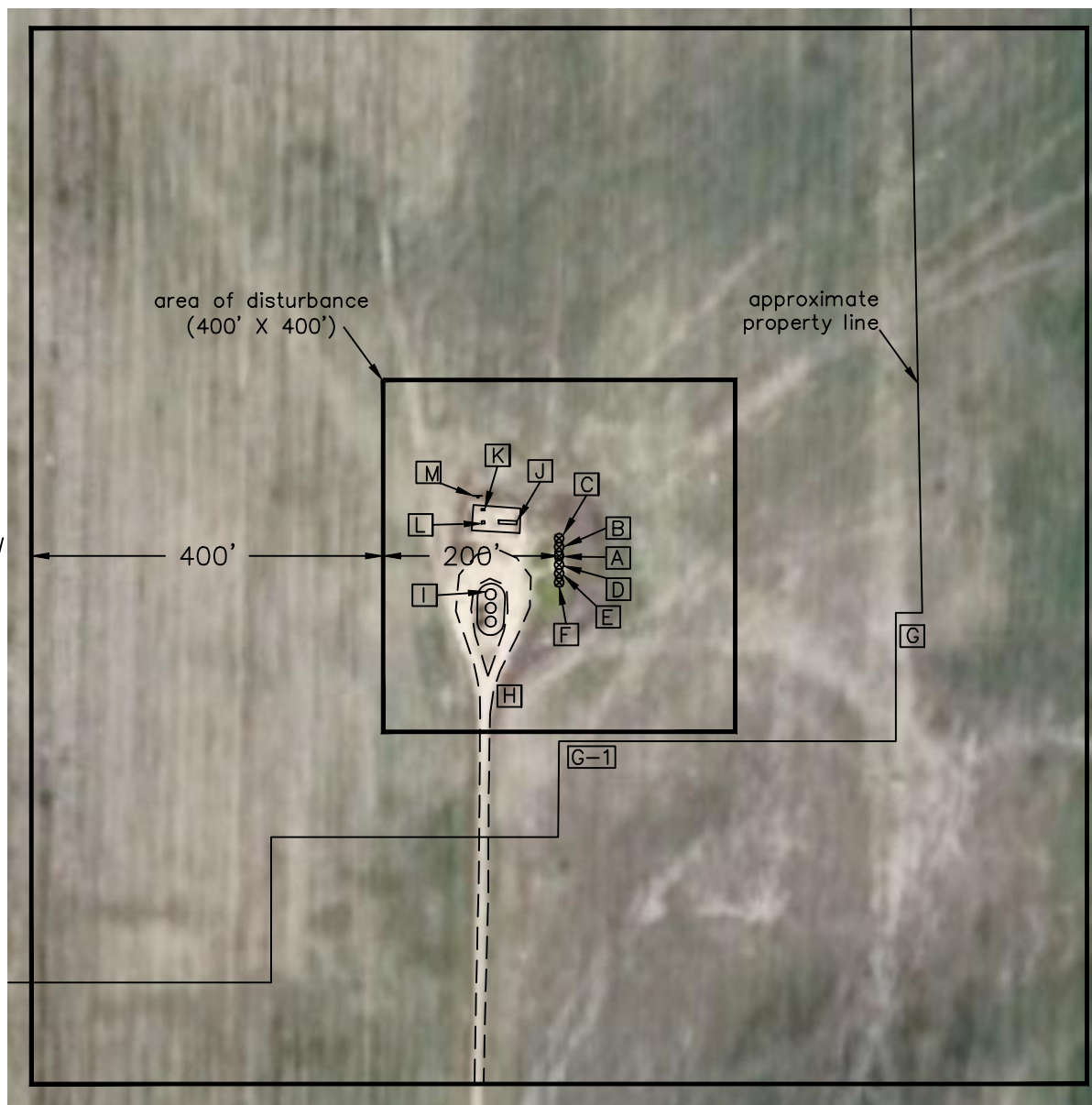

**Distances listed below
are measured from
the existing
Woolley A #1-7**

- [A] existing Woolley A #1-7
- [B] proposed Woolley 31-7 10' north
- [C] proposed Woolley 6-0-7 20' north
- [D] proposed Woolley 8-2-7 10' south
- [E] proposed Woolley 4-2-7 20' south
- [F] proposed Woolley 6-4-7 30' south
- [G] property line 389' southeast
- [G-1] property line 210' south
- [I] fenced in tanks 83' southwest
- [J] fenced in separator 60' northwest
- [K] fenced in meter hut 99' northwest
- [L] fenced in vaporizer 92' northwest
- [M] Sign "Fornt Range Gathering" 114' northwest



**Woolley 6-0-7, 31-7,
8-2-7, 4-2-7 & 6-4-7
Improvements extending
400' from disturbance**

Township 1 North, Range 68 West,
Section 7: SW $\frac{1}{4}$ NE $\frac{1}{4}$
Weld County, Colorado

Scale: 1"=200'

November 18, 2010

PLS Group, LLC

109 Coronado Ct. - Bldg. 7, Fort Collins, Colorado 80525
(970) 227-1312 - Fax (970) 282-3867