



LEGEND

PROPOSED ACCESS ROAD
 --- = SUBJECT WELL
 --- = OTHER WELLS
 --- = EXISTING ROAD
 --- = EXISTING ROAD (TO BE IMPROVED)

5460 = COUNTY ROAD NUMBER

TOPOGRAPHIC MAP "A"

SCALE: 1:100,000

DRAWN BY: M.W.W.

DATE SURVEYED: 10-13-10

DATE DRAWN: 10-19-10

REVISED:

BOPCO, L.P.

YCF 31-23-1

SECTION 31, T1N, R97W, 6th P.M.

1074' FSL & 2248' FWL

TIMBERLINE

ENGINEERING & LAND SURVEYING, INC.

209 NORTH 300 WEST - VERNAL, UTAH 84078

(435) 789-1365

SHEET

7

OF 10

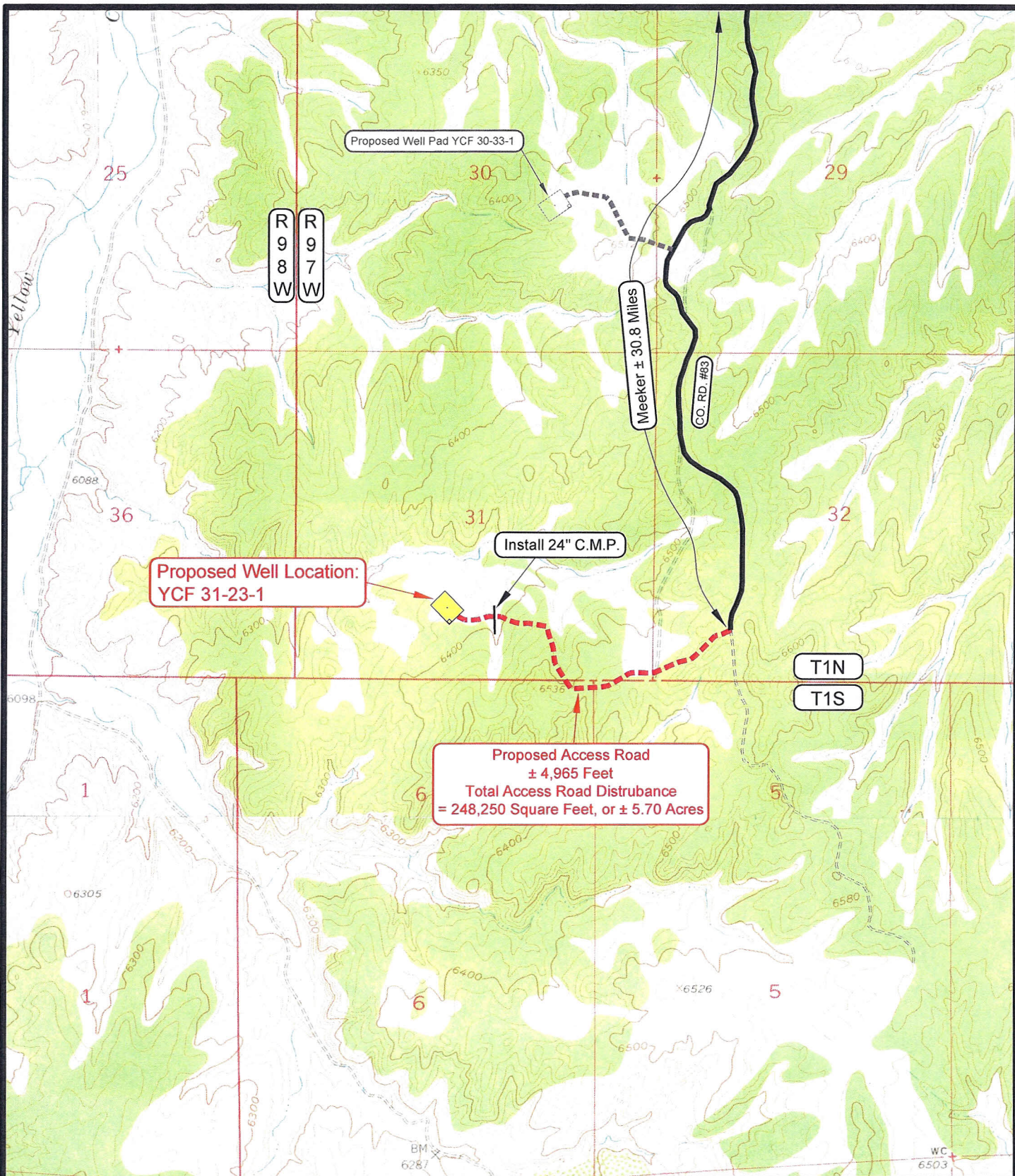

LEGEND

- PROPOSED ACCESS ROAD
 - = SUBJECT WELL
 - = OTHER WELLS
- = EXISTING ROAD
- = EXISTING ROAD (TO BE IMPROVED)
- 5460 = COUNTY ROAD NUMBER
- = LEASE LINE AND / OR PROPERTY LINE

TOPOGRAPHIC MAP "B"

SCALE: 1" = 2000'

DRAWN BY: M.W.W.

DATE SURVEYED: 10-13-10

DATE DRAWN: 10-19-10

REVISED: 11-04-10 M.W.W.

BOPCO, L.P.

YCF 31-23-1

SECTION 31, T1N, R97W, 6th P.M.
1074' FSL & 2248' FWL

TIMBERLINE

ENGINEERING & LAND SURVEYING, INC.

209 NORTH 300 WEST - VERNAL, UTAH 84078

(435) 789-1365

SHEET

8

OF 10