

T1N, R97W, 6th P.M.

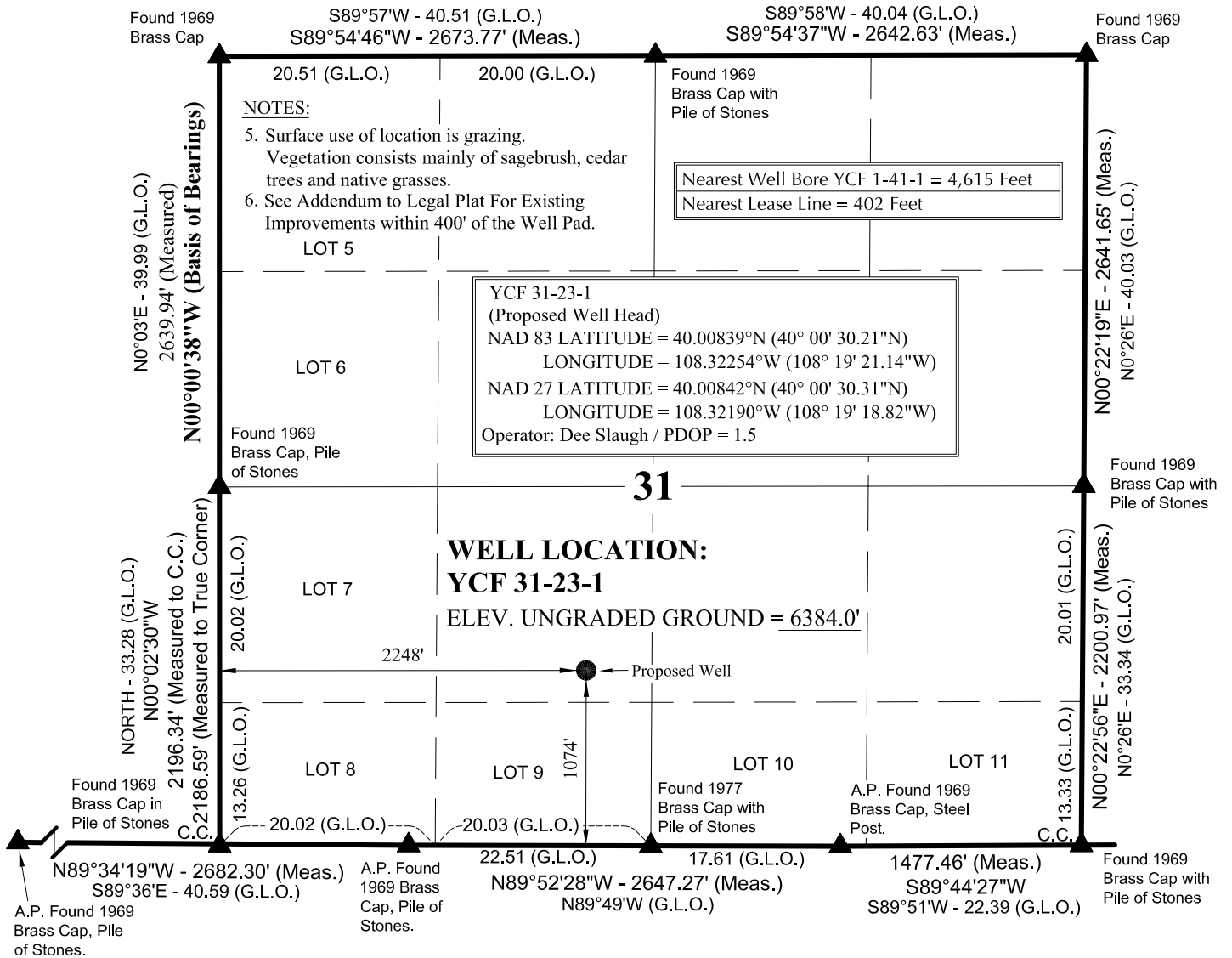

NOTES:

- ▲ = Section Corners Located
- 1. Well footages are measured at right angles to the Section Lines.
- 2. Government Land Office (G.L.O.) distances are shown in feet or chains. 1 chain = 66 feet.
- 3. Bearings are based on Global Positioning Satellite observations.
- 4. BASIS OF ELEVATION IS A SPOT ELEVATION AT A ROAD INTERSECTION LOCATED IN THE SW 1/4 NE 1/4 OF SECTION 32, T1N, R98W, 6th P.M. THE ELEVATION OF THIS ROAD INTERSECTION IS MARKED ON THE BARCUS CREEK 7.5 MIN. QUADRANGLE AS BEING 6727'.

BOPCO, L.P.

LEGAL PLAT

YCF 31-23-1
1074' FSL, 2248' FWL
NE 1/4 SW 1/4 OF SECTION 31, T1N, R97W,
6th P.M., RIO BLANCO COUNTY,
COLORADO.

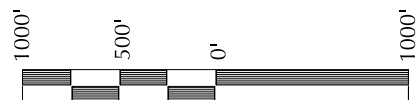

SCALE

SURVEYOR'S CERTIFICATE

THIS IS TO CERTIFY THAT THE ABOVE PLAT WAS PREPARED FROM FIELD NOTES OF ACTUAL SURVEYS MADE BY ME OR UNDER MY SUPERVISION AND THAT THE SAME ARE TRUE AND CORRECT TO THE BEST OF MY KNOWLEDGE AND BELIEF.

John R. Slough
 38230
 PROFESSIONAL LAND SURVEYOR
 REGISTRATION NO. 38230
 STATE OF COLORADO

TIMBERLINE

(435) 789-1365

ENGINEERING & LAND SURVEYING, INC.

209 NORTH 300 WEST - VERNAL, UTAH 84078

DATE SURVEYED: 10-13-10	SURVEYED BY: D.J.S.	SHEET
DATE DRAWN: 10-19-10	DRAWN BY: M.W.W.	2a
SCALE: 1" = 1000'	Date Last Revised:	OF 10

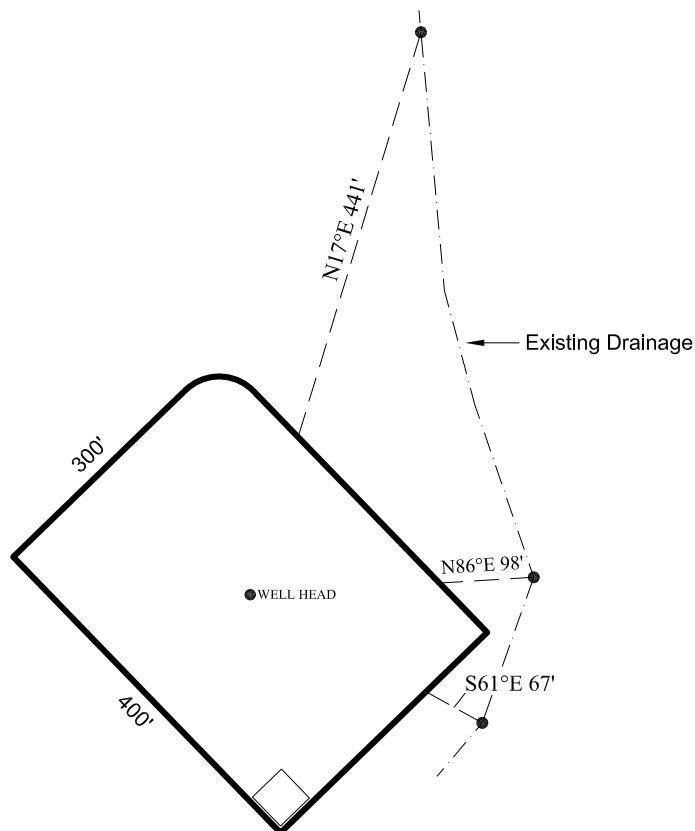

NOTES:

1. Surface use of location is grazing.
Vegetation consists mainly of sagebrush, cedar trees and native grasses.
2. There are no other Natural Features or Existing Improvements Within 400' of the Well Pad.



BOPCO, L.P.

ADDENDUM TO LEGAL PLAT

YCF 31-23-1

1074' FSL, 2248' FWL

**NE $\frac{1}{4}$ SW $\frac{1}{4}$ OF SECTION 31, T1N, R97W,
6th P.M., RIO BLANCO COUNTY,
COLORADO.**

TIMBERLINE

(435) 789-1365

ENGINEERING & LAND SURVEYING, INC.

209 NORTH 300 WEST - VERNAL, UTAH 84078

DATE SURVEYED:
10-13-10

PHOTOS TAKEN BY: D.J.S.

SHEET

DATE DRAWN:
10-19-10

DRAWN BY: M.W.W.

2b

Date Last Revised:

OF 10