

# Eastman Creek 03-29H

## Section 29 T11N R66W

### Weld County, CO

Surface Location			
NAD 1927 (NADCON CONUS)	Colorado North 501		
Ground Elevation: 5612.00	Rig @ 5634.00ft (TBD)		
Northing	Easting	Latitude	Longitude
570183.58	2193729.08	40° 53' 47.224 N	104° 47' 57.442 W

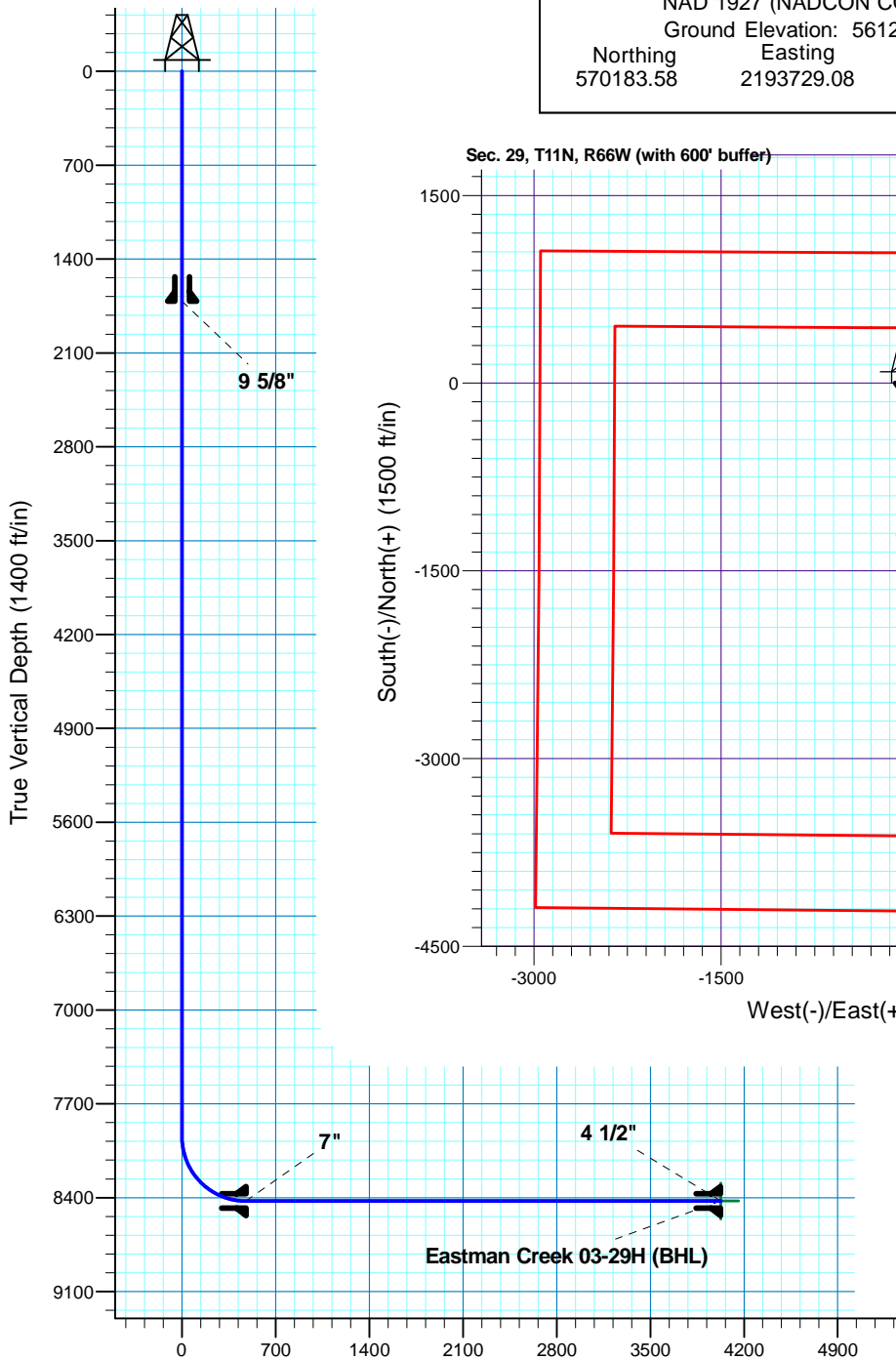

Vertical Section at 154.52° (1400 ft/in)

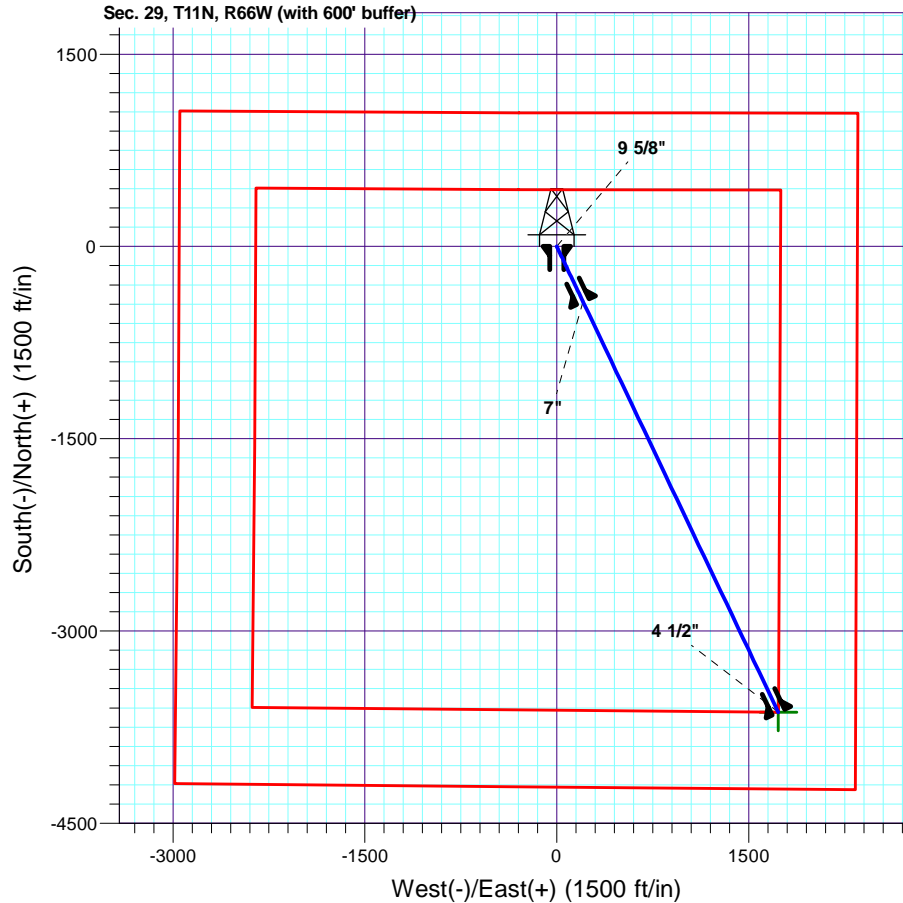

7" Casing Shoe  
1475' FNL  
2144' FEL

Project: DJ-Hereford Ranch  
Site: Eastman Creek 03-29H  
Well: Eastman Creek 03-29H  
Plan: APD Directional Plan



Azimuths to True North  
Magnetic North: 8.96°

Magnetic Field  
Strength: 53460.6snT  
Dip Angle: 67.47°  
Date: 11/19/2010  
Model: IGRF200510

SECTION DETAILS										
Sec	MD	Inc	Azi	TVD	+N/-S	+E/-W	Dleg	TFace	VSect	Target
1	0.00	0.00	0.00	0.00	0.00	0.00	0.00	0.00	0.00	
2	7948.54	0.00	0.00	7948.54	0.00	0.00	0.00	0.00	0.00	
3	8698.54	90.00	154.52	8426.00	-431.02	205.42	12.00	154.52	477.46	
4	12246.94	90.00	154.52	8426.00	-3634.22	1732.08	0.00	0.00	4025.87	Eastman Creek 03-29H (BHL)
TARGET DETAILS										
Name	TVD	+N/-S	+E/-W	Northing	Easting	Latitude	Longitude	Shape		
Eastman Creek 03-29H (BHL)	8426.00	-3634.22	1732.08	566563.17	2195489.82	40° 53' 11.315 N	104° 47' 34.893 W	Point		

# **EOG Resources, Inc.**

**DJ-Hereford Ranch**

**Eastman Creek 03-29H**

**Eastman Creek 03-29H**

**Original Wellbore**

**Plan: APD Directional Plan**

## **Standard Planning Report**

**24 November, 2010**

# Halliburton Company

## Planning Report

<b>Database:</b>	EOG Database	<b>Local Co-ordinate Reference:</b>	Well Eastman Creek 03-29H
<b>Company:</b>	EOG Resources, Inc.	<b>TVD Reference:</b>	Rig @ 5634.00ft (TBD)
<b>Project:</b>	DJ-Hereford Ranch	<b>MD Reference:</b>	Rig @ 5634.00ft (TBD)
<b>Site:</b>	Eastman Creek 03-29H	<b>North Reference:</b>	True
<b>Well:</b>	Eastman Creek 03-29H	<b>Survey Calculation Method:</b>	Minimum Curvature
<b>Wellbore:</b>	Original Wellbore		
<b>Design:</b>	APD Directional Plan		

<b>Project</b>	DJ-Hereford Ranch		
<b>Map System:</b>	US State Plane 1927 (Exact solution)	<b>System Datum:</b>	Mean Sea Level
<b>Geo Datum:</b>	NAD 1927 (NADCON CONUS)		
<b>Map Zone:</b>	Colorado North 501		

Site		Eastman Creek 03-29H, Section 29 T11N R66W			
Site Position:		Northing:		570,183.58 usft	
From:		Easting:		2,193,729.08 usft	
Position Uncertainty:		Slot Radius:		Grid Convergence:	
Map		0.00 ft		0.000 in	
				40° 53' 47.224 N	
				104° 47' 57.442 W	
				0.45 °	

Well	Eastman Creek 03-29H					
Well Position	+N/-S	0.00 ft	Northing:	570,183.58 usft	Latitude:	40° 53' 47.224 N
	+E/-W	0.00 ft	Easting:	2,193,729.08 usft	Longitude:	104° 47' 57.442 W
Position Uncertainty		0.00 ft	Wellhead Elevation:	0.00 ft	Ground Level:	5,612.00 ft

<b>Wellbore</b>	Original Wellbore				
<b>Magnetics</b>	<b>Model Name</b>	<b>Sample Date</b>	<b>Declination (°)</b>	<b>Dip Angle (°)</b>	<b>Field Strength (nT)</b>
	IGRF200510	11/19/2010	8.96	67.47	53,461

<b>Design</b>	APD Directional Plan			
<b>Audit Notes:</b>				
<b>Version:</b>	<b>Phase:</b>	PLAN	<b>Tie On Depth:</b>	0.00
<b>Vertical Section:</b>	<b>Depth From (TVD)</b>	<b>+N/-S</b>	<b>+E/-W</b>	<b>Direction</b>
	(ft)	(ft)	(ft)	(°)
	0.00	0.00	0.00	154.52

<b>Plan Sections</b>										
Measured Depth (ft)	Inclination (°)	Azimuth (°)	Vertical Depth (ft)	+N/-S (ft)	+E/-W (ft)	Dogleg Rate (°/100ft)	Build Rate (°/100ft)	Turn Rate (°/100ft)	TFO (°)	Target
0.00	0.00	0.00	0.00	0.00	0.00	0.00	0.00	0.00	0.00	
7,948.54	0.00	0.00	7,948.54	0.00	0.00	0.00	0.00	0.00	0.00	
8,698.54	90.00	154.52	8,426.00	-431.02	205.42	12.00	12.00	0.00	154.52	
12,246.94	90.00	154.52	8,426.00	-3,634.22	1,732.08	0.00	0.00	0.00	0.00	Eastman Creek 03-29

# Halliburton Company

## Planning Report

<b>Database:</b>	EOG Database	<b>Local Co-ordinate Reference:</b>	Well Eastman Creek 03-29H
<b>Company:</b>	EOG Resources, Inc.	<b>TVD Reference:</b>	Rig @ 5634.00ft (TBD)
<b>Project:</b>	DJ-Hereford Ranch	<b>MD Reference:</b>	Rig @ 5634.00ft (TBD)
<b>Site:</b>	Eastman Creek 03-29H	<b>North Reference:</b>	True
<b>Well:</b>	Eastman Creek 03-29H	<b>Survey Calculation Method:</b>	Minimum Curvature
<b>Wellbore:</b>	Original Wellbore		
<b>Design:</b>	APD Directional Plan		

Planned Survey									
Measured Depth (ft)	Inclination (°)	Azimuth (°)	Vertical Depth (ft)	+N/-S (ft)	+E/-W (ft)	Vertical Section (ft)	Dogleg Rate (°/100ft)	Build Rate (°/100ft)	Turn Rate (°/100ft)
0.00	0.00	0.00	0.00	0.00	0.00	0.00	0.00	0.00	0.00
100.00	0.00	0.00	100.00	0.00	0.00	0.00	0.00	0.00	0.00
200.00	0.00	0.00	200.00	0.00	0.00	0.00	0.00	0.00	0.00
300.00	0.00	0.00	300.00	0.00	0.00	0.00	0.00	0.00	0.00
400.00	0.00	0.00	400.00	0.00	0.00	0.00	0.00	0.00	0.00
500.00	0.00	0.00	500.00	0.00	0.00	0.00	0.00	0.00	0.00
600.00	0.00	0.00	600.00	0.00	0.00	0.00	0.00	0.00	0.00
700.00	0.00	0.00	700.00	0.00	0.00	0.00	0.00	0.00	0.00
800.00	0.00	0.00	800.00	0.00	0.00	0.00	0.00	0.00	0.00
900.00	0.00	0.00	900.00	0.00	0.00	0.00	0.00	0.00	0.00
1,000.00	0.00	0.00	1,000.00	0.00	0.00	0.00	0.00	0.00	0.00
1,100.00	0.00	0.00	1,100.00	0.00	0.00	0.00	0.00	0.00	0.00
1,200.00	0.00	0.00	1,200.00	0.00	0.00	0.00	0.00	0.00	0.00
1,300.00	0.00	0.00	1,300.00	0.00	0.00	0.00	0.00	0.00	0.00
1,400.00	0.00	0.00	1,400.00	0.00	0.00	0.00	0.00	0.00	0.00
1,500.00	0.00	0.00	1,500.00	0.00	0.00	0.00	0.00	0.00	0.00
1,600.00	0.00	0.00	1,600.00	0.00	0.00	0.00	0.00	0.00	0.00
1,700.00	0.00	0.00	1,700.00	0.00	0.00	0.00	0.00	0.00	0.00
1,715.00	0.00	0.00	1,715.00	0.00	0.00	0.00	0.00	0.00	0.00
9 5/8"									
1,800.00	0.00	0.00	1,800.00	0.00	0.00	0.00	0.00	0.00	0.00
1,900.00	0.00	0.00	1,900.00	0.00	0.00	0.00	0.00	0.00	0.00
2,000.00	0.00	0.00	2,000.00	0.00	0.00	0.00	0.00	0.00	0.00
2,100.00	0.00	0.00	2,100.00	0.00	0.00	0.00	0.00	0.00	0.00
2,200.00	0.00	0.00	2,200.00	0.00	0.00	0.00	0.00	0.00	0.00
2,300.00	0.00	0.00	2,300.00	0.00	0.00	0.00	0.00	0.00	0.00
2,400.00	0.00	0.00	2,400.00	0.00	0.00	0.00	0.00	0.00	0.00
2,500.00	0.00	0.00	2,500.00	0.00	0.00	0.00	0.00	0.00	0.00
2,600.00	0.00	0.00	2,600.00	0.00	0.00	0.00	0.00	0.00	0.00
2,700.00	0.00	0.00	2,700.00	0.00	0.00	0.00	0.00	0.00	0.00
2,800.00	0.00	0.00	2,800.00	0.00	0.00	0.00	0.00	0.00	0.00
2,900.00	0.00	0.00	2,900.00	0.00	0.00	0.00	0.00	0.00	0.00
3,000.00	0.00	0.00	3,000.00	0.00	0.00	0.00	0.00	0.00	0.00
3,100.00	0.00	0.00	3,100.00	0.00	0.00	0.00	0.00	0.00	0.00
3,200.00	0.00	0.00	3,200.00	0.00	0.00	0.00	0.00	0.00	0.00
3,300.00	0.00	0.00	3,300.00	0.00	0.00	0.00	0.00	0.00	0.00
3,400.00	0.00	0.00	3,400.00	0.00	0.00	0.00	0.00	0.00	0.00
3,500.00	0.00	0.00	3,500.00	0.00	0.00	0.00	0.00	0.00	0.00
3,600.00	0.00	0.00	3,600.00	0.00	0.00	0.00	0.00	0.00	0.00
3,700.00	0.00	0.00	3,700.00	0.00	0.00	0.00	0.00	0.00	0.00
3,800.00	0.00	0.00	3,800.00	0.00	0.00	0.00	0.00	0.00	0.00
3,900.00	0.00	0.00	3,900.00	0.00	0.00	0.00	0.00	0.00	0.00
4,000.00	0.00	0.00	4,000.00	0.00	0.00	0.00	0.00	0.00	0.00
4,100.00	0.00	0.00	4,100.00	0.00	0.00	0.00	0.00	0.00	0.00
4,200.00	0.00	0.00	4,200.00	0.00	0.00	0.00	0.00	0.00	0.00
4,300.00	0.00	0.00	4,300.00	0.00	0.00	0.00	0.00	0.00	0.00
4,400.00	0.00	0.00	4,400.00	0.00	0.00	0.00	0.00	0.00	0.00
4,500.00	0.00	0.00	4,500.00	0.00	0.00	0.00	0.00	0.00	0.00
4,600.00	0.00	0.00	4,600.00	0.00	0.00	0.00	0.00	0.00	0.00
4,700.00	0.00	0.00	4,700.00	0.00	0.00	0.00	0.00	0.00	0.00
4,800.00	0.00	0.00	4,800.00	0.00	0.00	0.00	0.00	0.00	0.00
4,900.00	0.00	0.00	4,900.00	0.00	0.00	0.00	0.00	0.00	0.00
5,000.00	0.00	0.00	5,000.00	0.00	0.00	0.00	0.00	0.00	0.00
5,100.00	0.00	0.00	5,100.00	0.00	0.00	0.00	0.00	0.00	0.00

# Halliburton Company

## Planning Report

<b>Database:</b>	EOG Database	<b>Local Co-ordinate Reference:</b>	Well Eastman Creek 03-29H
<b>Company:</b>	EOG Resources, Inc.	<b>TVD Reference:</b>	Rig @ 5634.00ft (TBD)
<b>Project:</b>	DJ-Hereford Ranch	<b>MD Reference:</b>	Rig @ 5634.00ft (TBD)
<b>Site:</b>	Eastman Creek 03-29H	<b>North Reference:</b>	True
<b>Well:</b>	Eastman Creek 03-29H	<b>Survey Calculation Method:</b>	Minimum Curvature
<b>Wellbore:</b>	Original Wellbore		
<b>Design:</b>	APD Directional Plan		

Planned Survey									
Measured Depth (ft)	Inclination (°)	Azimuth (°)	Vertical Depth (ft)	+N/-S (ft)	+E/-W (ft)	Vertical Section (ft)	Dogleg Rate (°/100ft)	Build Rate (°/100ft)	Turn Rate (°/100ft)
5,200.00	0.00	0.00	5,200.00	0.00	0.00	0.00	0.00	0.00	0.00
5,300.00	0.00	0.00	5,300.00	0.00	0.00	0.00	0.00	0.00	0.00
5,400.00	0.00	0.00	5,400.00	0.00	0.00	0.00	0.00	0.00	0.00
5,500.00	0.00	0.00	5,500.00	0.00	0.00	0.00	0.00	0.00	0.00
5,600.00	0.00	0.00	5,600.00	0.00	0.00	0.00	0.00	0.00	0.00
5,700.00	0.00	0.00	5,700.00	0.00	0.00	0.00	0.00	0.00	0.00
5,800.00	0.00	0.00	5,800.00	0.00	0.00	0.00	0.00	0.00	0.00
5,900.00	0.00	0.00	5,900.00	0.00	0.00	0.00	0.00	0.00	0.00
6,000.00	0.00	0.00	6,000.00	0.00	0.00	0.00	0.00	0.00	0.00
6,100.00	0.00	0.00	6,100.00	0.00	0.00	0.00	0.00	0.00	0.00
6,200.00	0.00	0.00	6,200.00	0.00	0.00	0.00	0.00	0.00	0.00
6,300.00	0.00	0.00	6,300.00	0.00	0.00	0.00	0.00	0.00	0.00
6,400.00	0.00	0.00	6,400.00	0.00	0.00	0.00	0.00	0.00	0.00
6,500.00	0.00	0.00	6,500.00	0.00	0.00	0.00	0.00	0.00	0.00
6,600.00	0.00	0.00	6,600.00	0.00	0.00	0.00	0.00	0.00	0.00
6,700.00	0.00	0.00	6,700.00	0.00	0.00	0.00	0.00	0.00	0.00
6,800.00	0.00	0.00	6,800.00	0.00	0.00	0.00	0.00	0.00	0.00
6,900.00	0.00	0.00	6,900.00	0.00	0.00	0.00	0.00	0.00	0.00
7,000.00	0.00	0.00	7,000.00	0.00	0.00	0.00	0.00	0.00	0.00
7,100.00	0.00	0.00	7,100.00	0.00	0.00	0.00	0.00	0.00	0.00
7,200.00	0.00	0.00	7,200.00	0.00	0.00	0.00	0.00	0.00	0.00
7,300.00	0.00	0.00	7,300.00	0.00	0.00	0.00	0.00	0.00	0.00
7,400.00	0.00	0.00	7,400.00	0.00	0.00	0.00	0.00	0.00	0.00
7,500.00	0.00	0.00	7,500.00	0.00	0.00	0.00	0.00	0.00	0.00
7,600.00	0.00	0.00	7,600.00	0.00	0.00	0.00	0.00	0.00	0.00
7,700.00	0.00	0.00	7,700.00	0.00	0.00	0.00	0.00	0.00	0.00
7,800.00	0.00	0.00	7,800.00	0.00	0.00	0.00	0.00	0.00	0.00
7,900.00	0.00	0.00	7,900.00	0.00	0.00	0.00	0.00	0.00	0.00
7,948.54	0.00	0.00	7,948.54	0.00	0.00	0.00	0.00	0.00	0.00
8,000.00	6.18	154.52	7,999.90	-2.50	1.19	2.77	12.00	12.00	0.00
8,100.00	18.18	154.52	8,097.47	-21.51	10.25	23.82	12.00	12.00	0.00
8,200.00	30.18	154.52	8,188.54	-58.41	27.84	64.70	12.00	12.00	0.00
8,300.00	42.18	154.52	8,269.11	-111.59	53.19	123.62	12.00	12.00	0.00
8,400.00	54.18	154.52	8,335.67	-178.74	85.19	198.00	12.00	12.00	0.00
8,500.00	66.18	154.52	8,385.31	-256.91	122.45	284.60	12.00	12.00	0.00
8,600.00	78.18	154.52	8,415.87	-342.70	163.33	379.63	12.00	12.00	0.00
8,698.54	90.00	154.52	8,426.00	-431.02	205.42	477.46	12.00	12.00	0.00
7"									
8,700.00	90.00	154.52	8,426.00	-432.34	206.05	478.93	0.00	0.00	0.00
8,800.00	90.00	154.52	8,426.00	-522.61	249.08	578.93	0.00	0.00	0.00
8,900.00	90.00	154.52	8,426.00	-612.88	292.10	678.93	0.00	0.00	0.00
9,000.00	90.00	154.52	8,426.00	-703.15	335.12	778.93	0.00	0.00	0.00
9,100.00	90.00	154.52	8,426.00	-793.42	378.15	878.93	0.00	0.00	0.00
9,200.00	90.00	154.52	8,426.00	-883.70	421.17	978.93	0.00	0.00	0.00
9,300.00	90.00	154.52	8,426.00	-973.97	464.20	1,078.93	0.00	0.00	0.00
9,400.00	90.00	154.52	8,426.00	-1,064.24	507.22	1,178.93	0.00	0.00	0.00
9,500.00	90.00	154.52	8,426.00	-1,154.51	550.24	1,278.93	0.00	0.00	0.00
9,600.00	90.00	154.52	8,426.00	-1,244.78	593.27	1,378.93	0.00	0.00	0.00
9,700.00	90.00	154.52	8,426.00	-1,335.05	636.29	1,478.93	0.00	0.00	0.00
9,800.00	90.00	154.52	8,426.00	-1,425.33	679.31	1,578.93	0.00	0.00	0.00
9,900.00	90.00	154.52	8,426.00	-1,515.60	722.34	1,678.93	0.00	0.00	0.00
10,000.00	90.00	154.52	8,426.00	-1,605.87	765.36	1,778.93	0.00	0.00	0.00
10,100.00	90.00	154.52	8,426.00	-1,696.14	808.38	1,878.93	0.00	0.00	0.00

# Halliburton Company

## Planning Report

<b>Database:</b>	EOG Database	<b>Local Co-ordinate Reference:</b>	Well Eastman Creek 03-29H
<b>Company:</b>	EOG Resources, Inc.	<b>TVD Reference:</b>	Rig @ 5634.00ft (TBD)
<b>Project:</b>	DJ-Hereford Ranch	<b>MD Reference:</b>	Rig @ 5634.00ft (TBD)
<b>Site:</b>	Eastman Creek 03-29H	<b>North Reference:</b>	True
<b>Well:</b>	Eastman Creek 03-29H	<b>Survey Calculation Method:</b>	Minimum Curvature
<b>Wellbore:</b>	Original Wellbore		
<b>Design:</b>	APD Directional Plan		

Planned Survey									
Measured Depth (ft)	Inclination (°)	Azimuth (°)	Vertical Depth (ft)	+N/-S (ft)	+E/-W (ft)	Vertical Section (ft)	Dogleg Rate (°/100ft)	Build Rate (°/100ft)	Turn Rate (°/100ft)
10,200.00	90.00	154.52	8,426.00	-1,786.41	851.41	1,978.93	0.00	0.00	0.00
10,300.00	90.00	154.52	8,426.00	-1,876.68	894.43	2,078.93	0.00	0.00	0.00
10,400.00	90.00	154.52	8,426.00	-1,966.95	937.46	2,178.93	0.00	0.00	0.00
10,500.00	90.00	154.52	8,426.00	-2,057.23	980.48	2,278.93	0.00	0.00	0.00
10,600.00	90.00	154.52	8,426.00	-2,147.50	1,023.50	2,378.93	0.00	0.00	0.00
10,700.00	90.00	154.52	8,426.00	-2,237.77	1,066.53	2,478.93	0.00	0.00	0.00
10,800.00	90.00	154.52	8,426.00	-2,328.04	1,109.55	2,578.93	0.00	0.00	0.00
10,900.00	90.00	154.52	8,426.00	-2,418.31	1,152.57	2,678.93	0.00	0.00	0.00
11,000.00	90.00	154.52	8,426.00	-2,508.58	1,195.60	2,778.93	0.00	0.00	0.00
11,100.00	90.00	154.52	8,426.00	-2,598.86	1,238.62	2,878.93	0.00	0.00	0.00
11,200.00	90.00	154.52	8,426.00	-2,689.13	1,281.65	2,978.93	0.00	0.00	0.00
11,300.00	90.00	154.52	8,426.00	-2,779.40	1,324.67	3,078.93	0.00	0.00	0.00
11,400.00	90.00	154.52	8,426.00	-2,869.67	1,367.69	3,178.93	0.00	0.00	0.00
11,500.00	90.00	154.52	8,426.00	-2,959.94	1,410.72	3,278.93	0.00	0.00	0.00
11,600.00	90.00	154.52	8,426.00	-3,050.21	1,453.74	3,378.93	0.00	0.00	0.00
11,700.00	90.00	154.52	8,426.00	-3,140.49	1,496.76	3,478.93	0.00	0.00	0.00
11,800.00	90.00	154.52	8,426.00	-3,230.76	1,539.79	3,578.93	0.00	0.00	0.00
11,900.00	90.00	154.52	8,426.00	-3,321.03	1,582.81	3,678.93	0.00	0.00	0.00
12,000.00	90.00	154.52	8,426.00	-3,411.30	1,625.83	3,778.93	0.00	0.00	0.00
12,100.00	90.00	154.52	8,426.00	-3,501.57	1,668.86	3,878.93	0.00	0.00	0.00
12,200.00	90.00	154.52	8,426.00	-3,591.84	1,711.88	3,978.93	0.00	0.00	0.00
12,246.94	90.00	154.52	8,426.00	-3,634.22	1,732.08	4,025.87	0.00	0.00	0.00
Eastman Creek 03-29H (BHL)									

Design Targets									
Target Name	Dip Angle (°)	Dip Dir. (°)	TVD (ft)	+N/-S (ft)	+E/-W (ft)	Northing (usft)	Easting (usft)	Latitude	Longitude
- hit/miss target									
- Shape									
Eastman Creek 03-29H	0.00	0.00	8,426.00	-3,634.22	1,732.08	566,563.17	2,195,489.82	40° 53' 11.315 N	104° 47' 34.893 W
- plan hits target center									
- Point									

Casing Points					
Measured Depth (ft)	Vertical Depth (ft)	Name	Casing Diameter (in)	Hole Diameter (in)	
1,715.00	1,715.00	9 5/8"	9.625	13.500	
8,698.54	8,426.00	7"	7.000	8.750	
12,246.94	8,426.00	4 1/2"	4.500	6.000	

# Halliburton Company

## Planning Report

<b>Database:</b>	EOG Database	<b>Local Co-ordinate Reference:</b>	Well Eastman Creek 03-29H
<b>Company:</b>	EOG Resources, Inc.	<b>TVD Reference:</b>	Rig @ 5634.00ft (TBD)
<b>Project:</b>	DJ-Hereford Ranch	<b>MD Reference:</b>	Rig @ 5634.00ft (TBD)
<b>Site:</b>	Eastman Creek 03-29H	<b>North Reference:</b>	True
<b>Well:</b>	Eastman Creek 03-29H	<b>Survey Calculation Method:</b>	Minimum Curvature
<b>Wellbore:</b>	Original Wellbore		
<b>Design:</b>	APD Directional Plan		

Formations						
Measured Depth (ft)	Vertical Depth (ft)	Name	Lithology	Dip (°)	Dip Direction (°)	
0.00	0.00	WHITE RIVER		0.00		
1,296.00	1,296.00	FOX HILLS	Sandstone	0.00		
1,696.00	1,696.00	PIERRE SHALE	Shale	0.00		
4,666.00	4,666.00	RICHARD SAND	Sandstone	0.00		
4,946.00	4,946.00	HYGIENE	Sandstone	0.00		
8,337.67	8,296.00	SHARON SPRINGS		0.00		
8,418.13	8,346.00	NIOBRARA	Shale	0.00		
8,436.72	8,356.00	B1 CHALK	Chalk	0.00		
8,578.54	8,411.00	B CHALK	Chalk	0.00		
8,698.54	8,426.00	TARGET ZONE	Chalk	0.00		