

EOG RESOURCES, INC.  
WINDMILL #05-23H  
SECTION 23, T5N, R62W, 6<sup>th</sup> P.M.

PROCEED IN AN EASTERLY, THEN SOUTHEASTERLY DIRECTION FROM GREELEY, COLORADO ALONG HIGHWAY 34 APPROXIMATELY 25.4 MILES TO THE JUNCTION OF THIS ROAD AND COUNTY ROAD 87 TO THE NORTH; TURN LEFT AND PROCEED IN A NORTHERLY, THEN EASTERLY DIRECTION APPROXIMATELY 3.4 MILES TO THE JUNCTION OF THIS ROAD AND COUNTY ROAD 89 TO THE NORTH; TURN LEFT AND PROCEED IN A NORTHERLY DIRECTION APPROXIMATELY 4.4 MILES TO BEGINNING OF THE PROPOSED ACCESS ROAD FOR THE #04-22H TO THE WEST; FOLLOW ROAD FLAGS IN A WESTERLY, THEN SOUTHWESTERLY, THEN WESTERLY DIRECTION APPROXIMATELY 19,024' TO THE BEGINNING OF THE PROPOSED ACCESS TO THE NORTHWEST; FOLLOW ROAD FLAGS IN A NORTHWESTERLY DIRECTION APPROXIMATELY 606' TO THE PROPOSED LOCATION.

TOTAL DISTANCE FROM RAYMER, COLORADO TO THE PROPOSED LOCATION IS APPROXIMATELY 36.9 MILES.

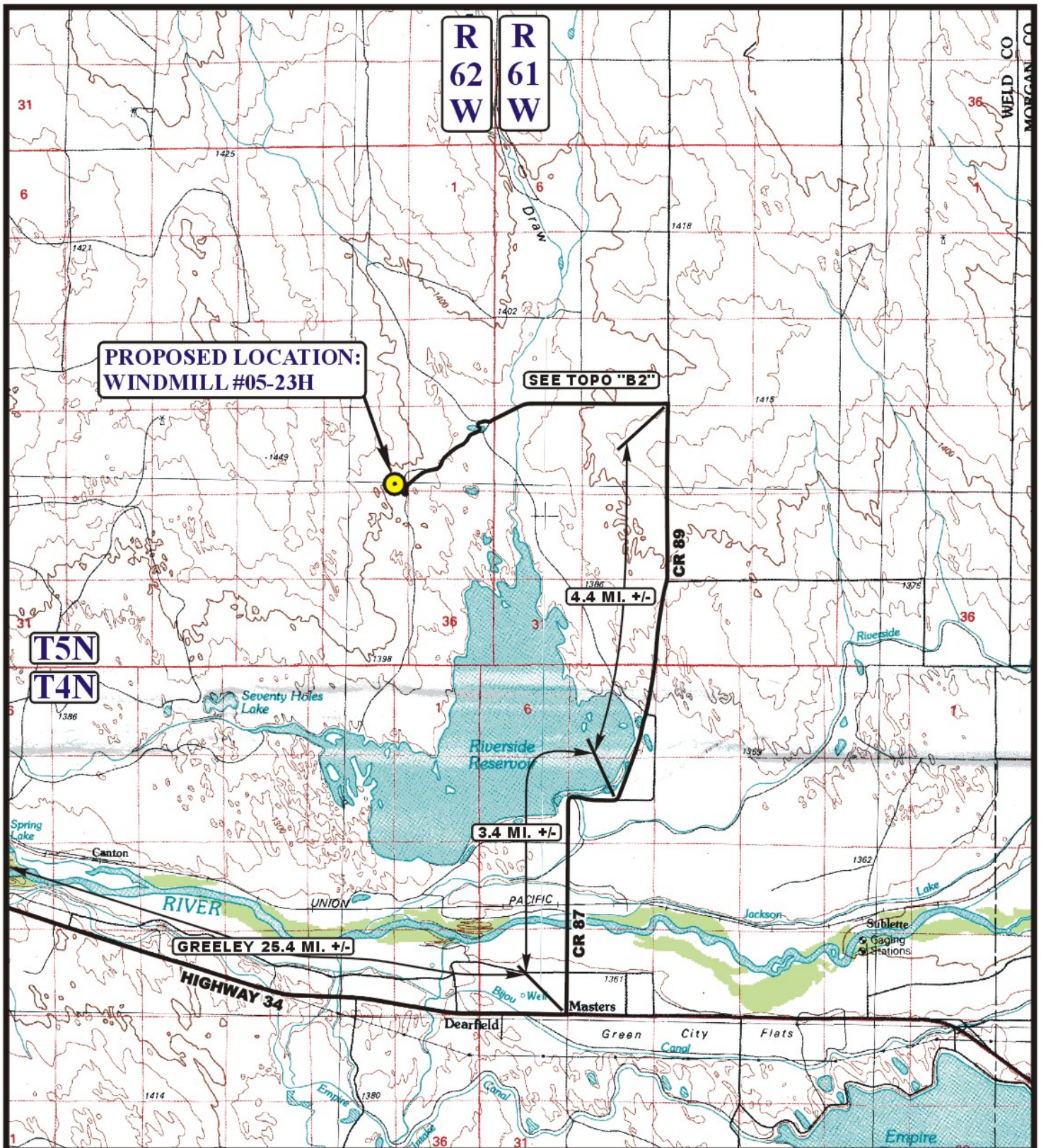

# **LEGEND:**

 **PROPOSED LOCATION**

**EOG RESOURCES, INC.**

**WINDMILL #05-23H**  
**SECTION 23, T5N, R62W, 6th P.M.**  
**477' FSL 845' FEL**



**Utah Engineering & Land Surveying**  
**85 South 200 East Vernal, Utah 84078**  
**(435) 789-1017 \* FAX (435) 789-1813**



**ACCESS ROAD**  
**M A P**

**12 23 10**  
 MONTH DAY YEAR



SCALE: 1:100,000 DRAWN BY: Z.L. REVISED: 00-00-00



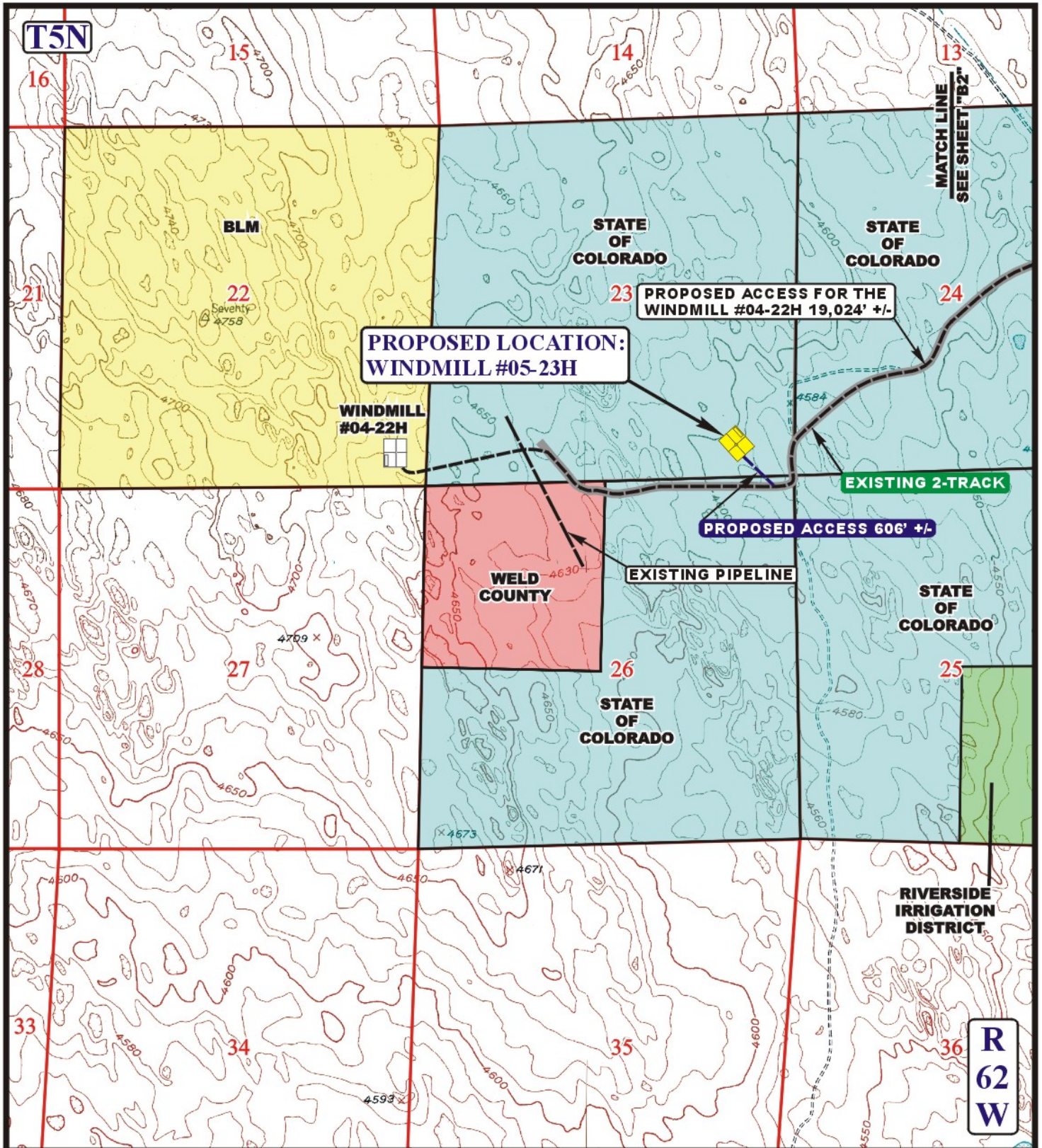

# **LEGEND:**

- EXISTING ROAD
- PROPOSED ACCESS ROAD
- EXISTING 2-TRACK

**U E L S** Uintah Engineering & Land Surveying  
85 South 200 East Vernal, Utah 84078  
(435) 789-1017 \* FAX (435) 789-1813



**EOG RESOURCES, INC.**

**WINDMILL #05-23H**  
**SECTION 23, T5N, R62W, 6th P.M.**  
**477' FSL 845' FEL**

**ACCESS ROAD**  
**M A P**

**12 23 10**  
MONTH DAY YEAR

SCALE: 1" = 2000' DRAWN BY: Z.L. REVISED: 00-00-00

**B1**  
**TOPO**



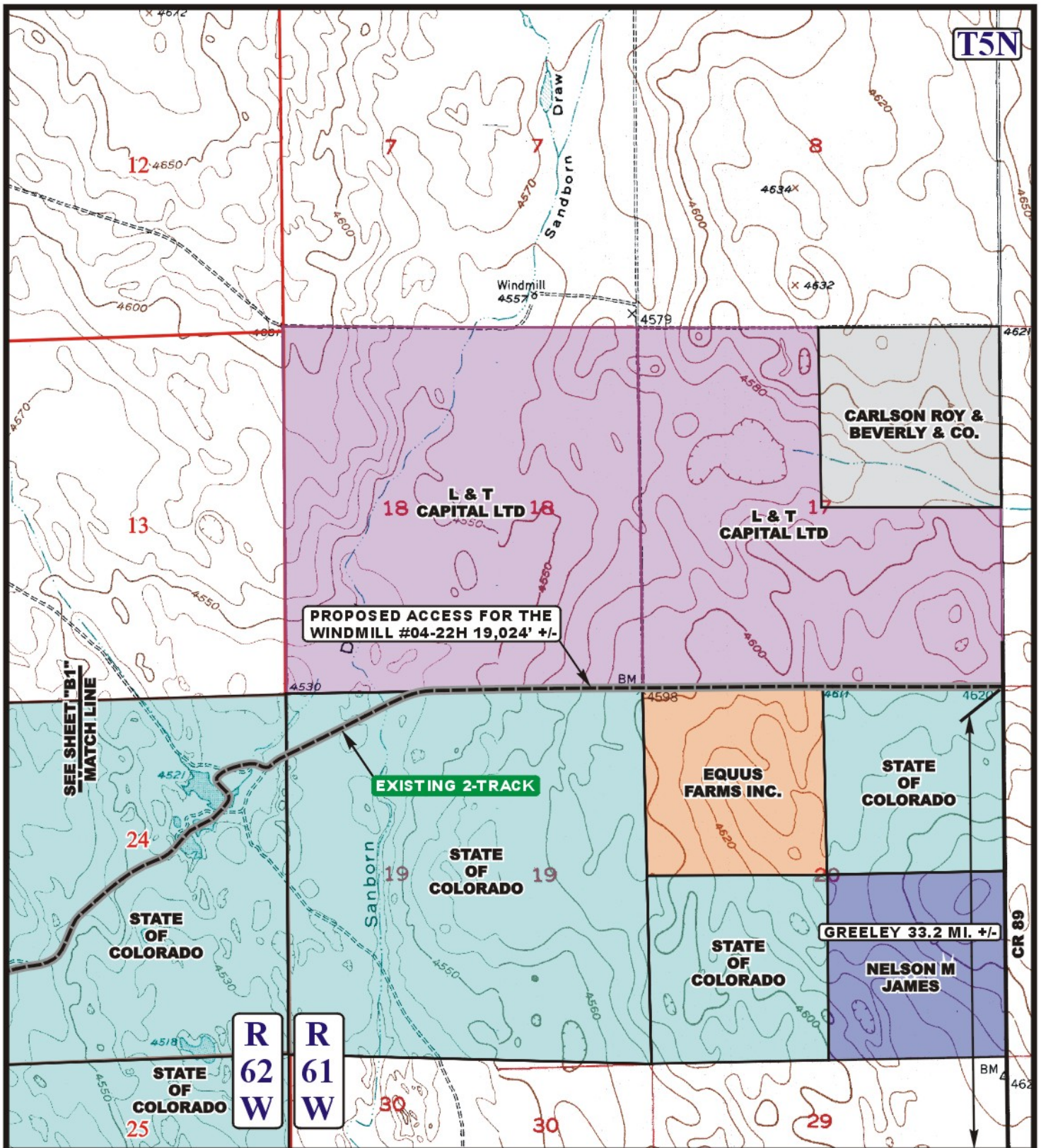

# **LEGEND:**

- EXISTING ROAD
- PROPOSED ACCESS ROAD
- EXISTING 2-TRACK



**Uintah Engineering & Land Surveying**  
 85 South 200 East Vernal, Utah 84078  
 (435) 789-1017 \* FAX (435) 789-1813



## **EOG RESOURCES, INC.**

**WINDMILL #05-23H**  
**SECTION 23, T5N, R62W, 6th P.M.**  
**477' FSL 845' FEL**

**ACCESS ROAD**  
**M A P**

**12 23 10**  
 MONTH DAY YEAR

SCALE: 1" = 2000' DRAWN BY: Z.L. REVISED: 00-00-00

**B2**  
**TOPO**