



Job # 10218-EHT 1-34

Inv # 1390

Physical Address: 401 Arapahoe St.  
Mail to: Box 384 Kiowa, CO 80117  
Ph. 303-621-8672 - Fax 303-621-2717  
www.highprairiesurvey.com

High Prairie Surveying of Kiowa, Colorado has in accordance with a request from **Mull Drilling Co.** has determined the location of **EHT 1-34** to be **605 feet FSL**, and **1200 feet FEL**, (90° off Section lines) of **SECTION 34**, Township **17s**, Range **45w** of the 6th Principal Meridian, **Kiowa County**, Colorado.

Date: Staked on January 5, 2011 drawn on January 7, 2011.

**Re:** Staked by Keith Westfall  
**Drawn:** Drawn by Elijah Frane

# 1000' Hydrology Map



34

THERE ARE NO APPARENT RIPARIAN OR SURFACE WATER AREAS WITHIN 1000' OF PROPOSED DRILL PAD.

MULL DRILLING CO.  
SE 1/4 SEC. 34-17S-45W  
EHT 1-34  
KIOWA, CO., COLORADO

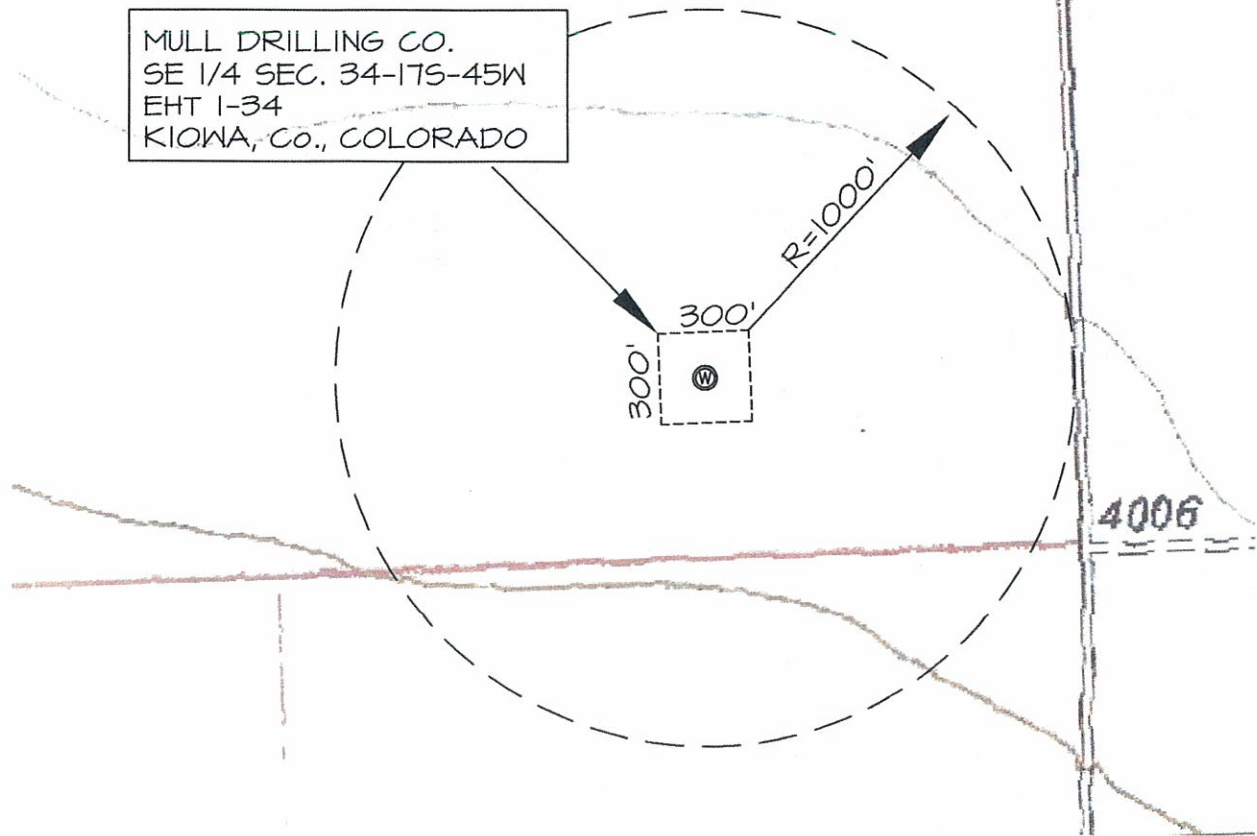

4006