

T8S, R96W, 6th P.M.

ENCANA OIL & GAS (USA) INC

WELL LOCATION, 15-12H (D140U),
 LOCATED AS SHOWN IN THE NW 1/4 NW
 1/4 OF SECTION 14, T8S, R96W, 6th P.M.
 MESA COUNTY, COLORADO.

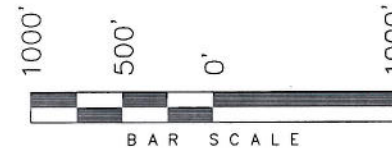

NOTES:

1. Well footages are measured at right angles to the Section Lines.
2. Bearings are based on Global Positioning Satellite observations.
3. G.P.S. Operator: C.D. Slauch, (PDOP) = 2.1

THIS IS TO CERTIFY THAT THE ABOVE PLAN WAS PREPARED FROM FIELD NOTES OF SURVEYS MADE BY ME OR UNDER MY SUPERVISION. THE LOCATION HAS BEEN STAKED ON THE GROUND AS SHOWN ON THE PLAT, AND THAT THE SAME ARE TRUE AND CORRECT TO THE BEST OF MY KNOWLEDGE AND BELIEF.

[Signature]
 # 30125
 REGISTERED LAND SURVEYOR
 REGISTRATION NO. 30125
 STATE OF COLORADO

TRI STATE LAND SURVEYING & CONSULTING
 180 NORTH VERNAL AVE. - VERNAL, UTAH 84078
 (435) 781-2501

DATE SURVEYED: 03-25-10	SURVEYED BY: C.D.S.	SHEET 2b OF 11
DATE DRAWN: 09-22-10	DRAWN BY: L.C.S.	
REVISED: L.C.S. 12-22-10	SCALE: 1" = 1000'	

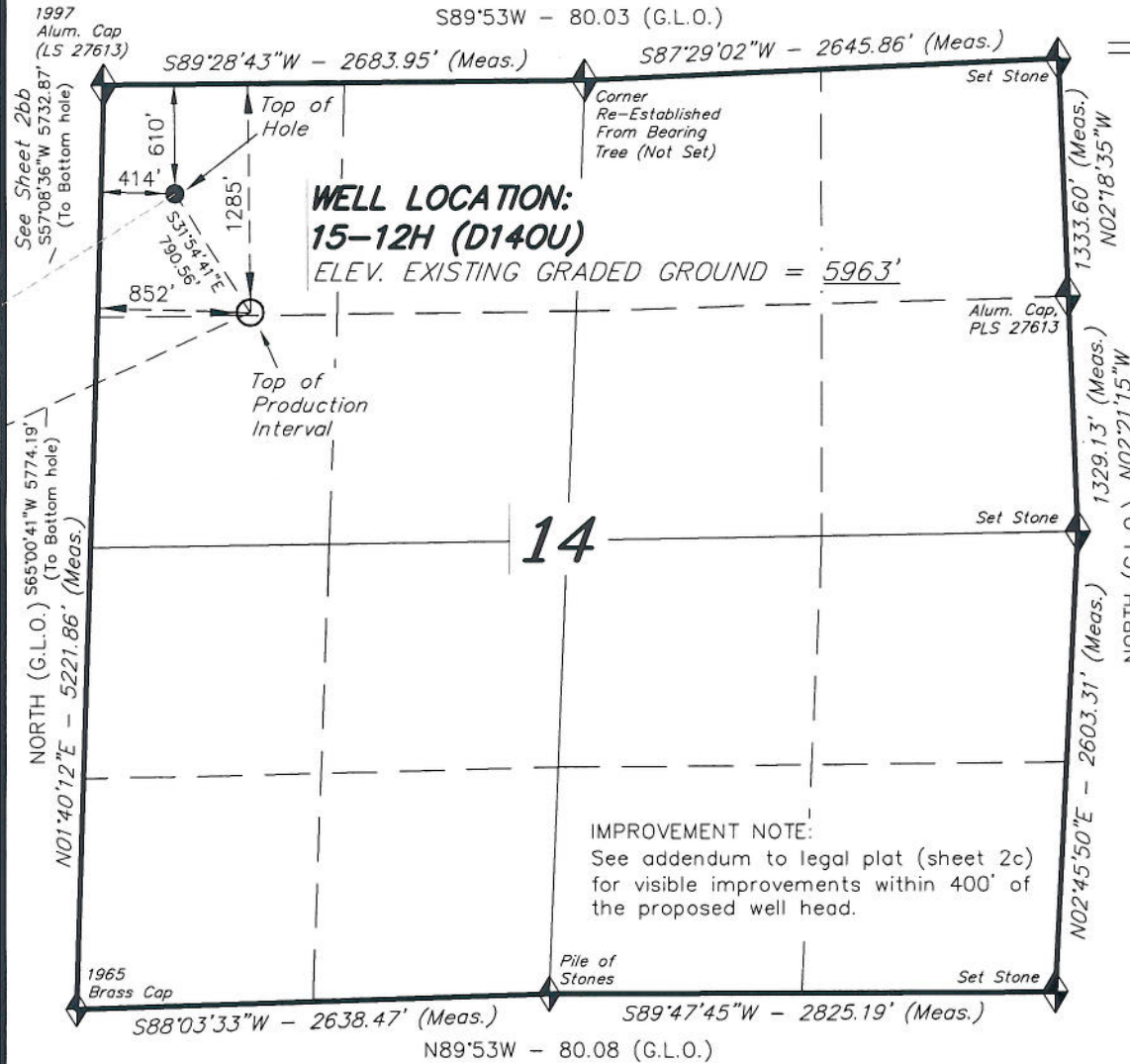

IMPROVEMENT NOTE:
 See addendum to legal plat (sheet 2c)
 for visible improvements within 400' of
 the proposed well head.

NAD 83 (SURFACE LOCATION)	
LATITUDE	= 39°21'20.32" (39.355645)
LONGITUDE	= 108°05'03.01" (108.084171)

◆ = SECTION CORNERS LOCATED

Basis of elevation is the McCary Station.
 39°22'27.10" N Lat. & 108°09'44.37" W Long.
 (NAD 83). El. 5175' (NAVD88).

T8S, R96W, 6th P.M.

ENCANA OIL & GAS (USA) INC

TARGET BOTTOM HOLE, ORCHARD UNIT 15-12H (D140U), LOCATED AS SHOWN IN THE NW 1/4 SW 1/4 OF SECTION 15, T8S, R96W, 6th P.M. MESA COUNTY, COLORADO.

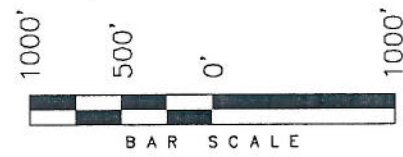
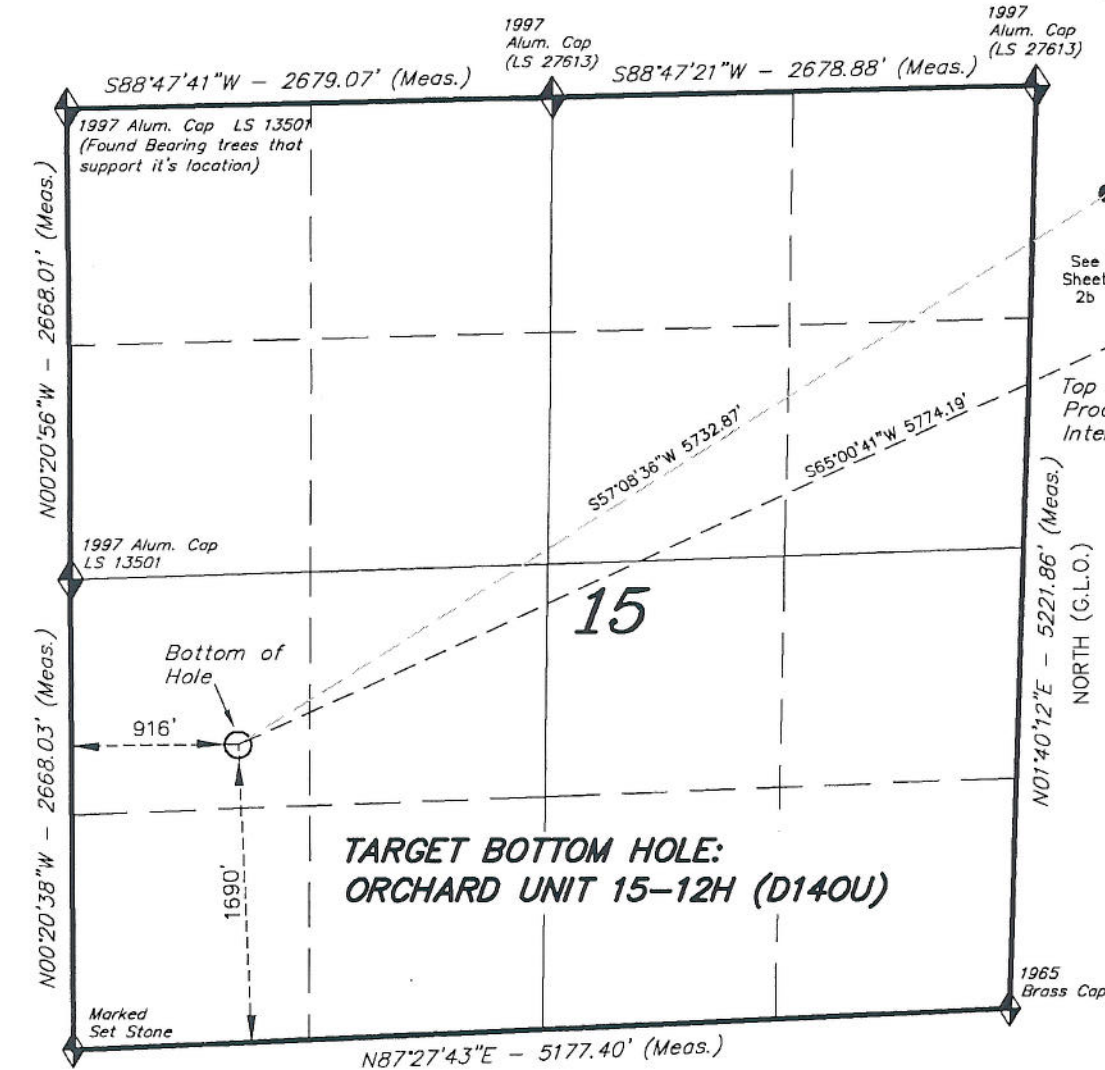

1. Well footages are measured at right angles to the Section Lines.
2. Bearings are based on Global Positioning Satellite observations.



THIS IS TO CERTIFY THAT THE ABOVE PLAT WAS PREPARED FROM FIELD NOTES OF A REAL SURVEY MADE BY ME OR UNDER MY SUPERVISION. THE LOCATION HAS BEEN STAKED ON THE GROUND AS SHOWN ON THE PLAT, AND THAT THE SAME IS TRUE AND CORRECT TO THE BEST OF MY KNOWLEDGE AND BELIEF.

Stanley J. ...
 # 30125
 REGISTERED LAND SURVEYOR
 REGISTRATION No. 138125
 STATE OF COLORADO

◆ = SECTION CORNERS LOCATED

Basis of elevation is the McCary Station.
 39°22'27.10" N Lat. & 108°09'44.37" W
 Long. (NAD 83). El. 5175' (NAVD88).

TRI STATE LAND SURVEYING & CONSULTING		
180 NORTH VERNAL AVE. - VERNAL, UTAH 84078		
DATE SURVEYED: 03-25-10	SURVEYED BY: C.D.S.	SHEET 2bb
DATE DRAWN: 09-22-10	DRAWN BY: L.C.S.	
REVISED: L.C.S. 10-18-10	SCALE: 1" = 1000'	OF 11