

**APPROXIMATE DISTURBANCE AREA: 4.7 ACRES±**  
**1.2% GRADE ON A SOUTHEASTERLY SLOPE**  
**UNGRADED ELEVATION: 4738.4'**  
**FINISHED ELEVATION: 4737.4'**

**2A ATTACHMENT**  
**8A**

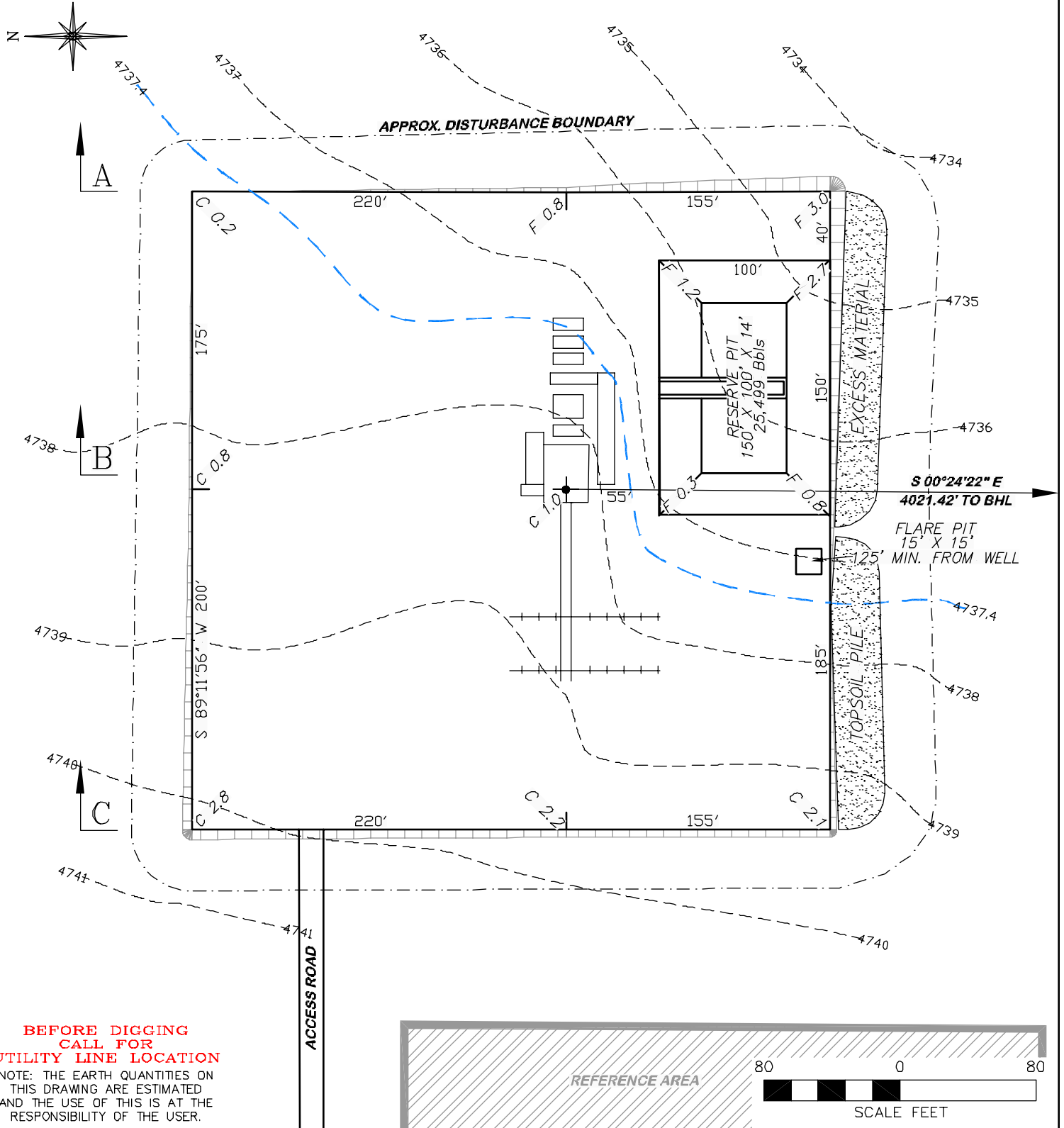

**DRG** **RIFFIN & ASSOCIATES, INC.**  
 1414 ELK ST., ROCK SPRINGS, WY 82901  
 (307) 362-5028

**CONSTRUCTION LAYOUT DRAWING 1 OF 3**  
**CHESAPEAKE ENERGY, LLC.**  
**HOFF 6-62 15-1H**  
**SECTION 15, T6N, R62W**

DRAWN: 12/28/10 - JMB		SCALE: 1" = 80'		ESTIMATED EARTHWORK	
REVISED: NA		DRG JOB No. 18251		ITEM	CUT
		EXHIBIT 2			FILL
				PAD	4379 CY
				PIT	5635 CY
				TOTALS	10014 CY
					1490 CY
					2605 CY
					5635 CY
					5919 CY

**APPROXIMATE DISTURBANCE AREA: 4.7 ACRES±**  
**1.2% GRADE ON A SOUTHEASTERLY SLOPE**  
**UNGRADED ELEVATION: 4738.4'**  
**FINISHED ELEVATION: 4737.4'**

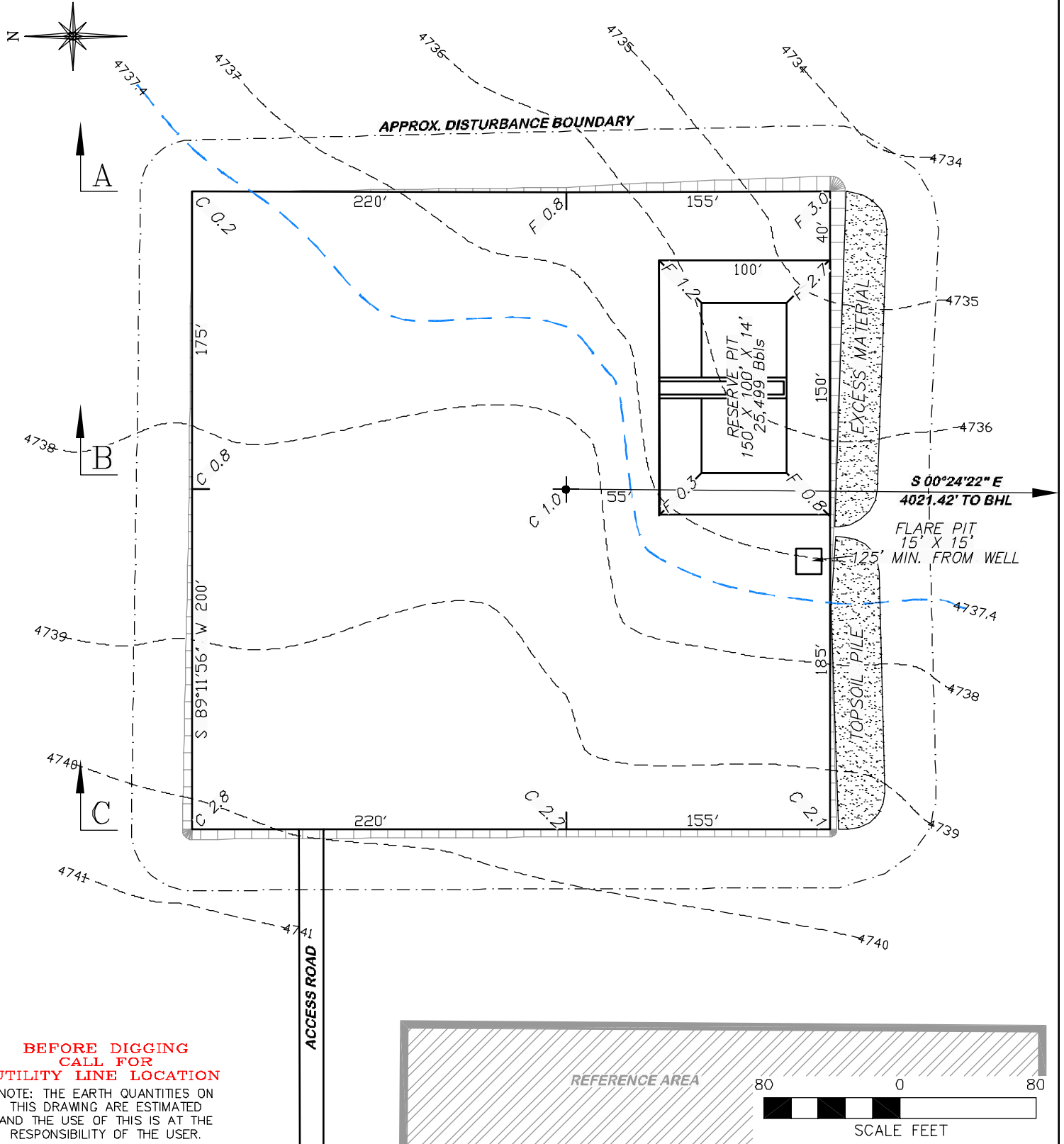

**BEFORE DIGGING  
CALL FOR  
UTILITY LINE LOCATION**

NOTE: THE EARTH QUANTITIES ON  
THIS DRAWING ARE ESTIMATED  
AND THE USE OF THIS IS AT THE  
RESPONSIBILITY OF THE USER.



**DRG RIFFIN & ASSOCIATES, INC.**  
 1414 ELK ST., ROCK SPRINGS, WY 82901

(307) 362-5028

**DRAWN: 12/28/10 - JMB**

**SCALE: 1" = 60'**

**REVISED: NA**

**DRG JOB No. 18251**

**EXHIBIT 2A**

**CONSTRUCTION LAYOUT DRAWING 2 OF 3**

**CHESAPEAKE ENERGY, LLC.**  
**HOFF 6-62 15-1H**  
**SECTION 15, T6N, R62W**

**UNGRADED ELEVATION: 4738.4'**  
**FINISHED ELEVATION: 4737.4'**

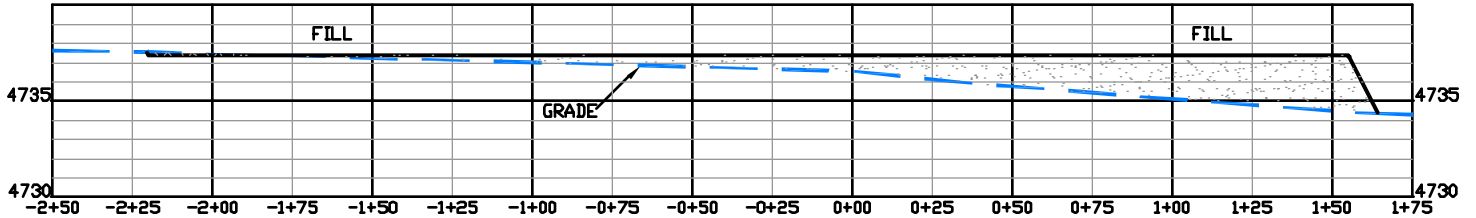

**A**

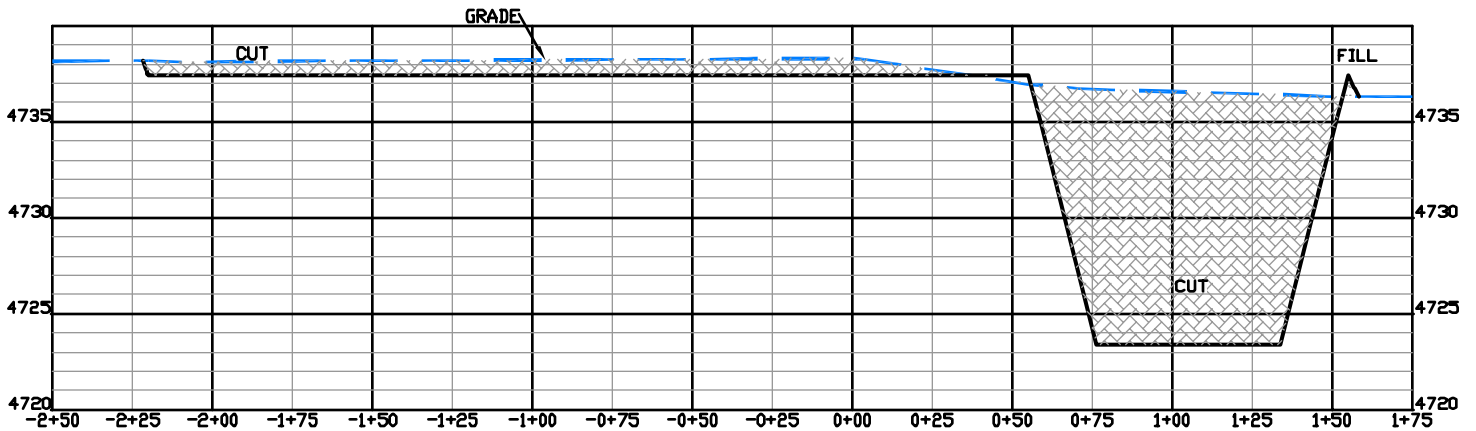

**B**

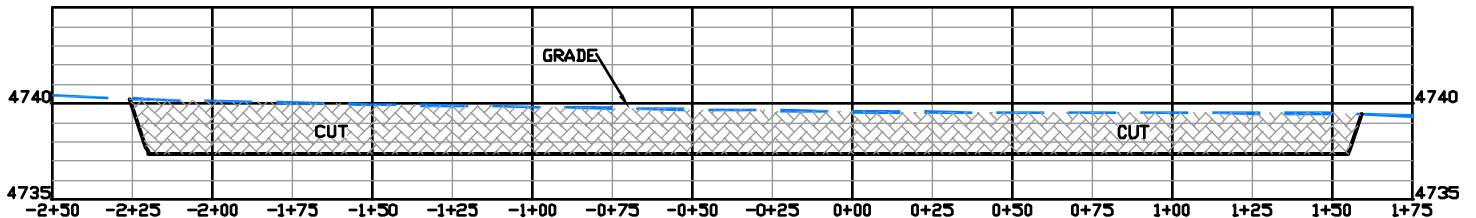

**C**



**RIFFIN & ASSOCIATES, INC.**  
1414 ELK ST., ROCK SPRINGS, WY 82901

(307) 362-5028

**DRAWN: 12/28/10 - JMB**

**HORZ. 1" = 60' VERT. 1" = 10'**

**REVISED: NA**

**DRG JOB No. 18251**

**EXHIBIT 3**

**CONSTRUCTION LAYOUT DRAWING 3 OF 3**

**CHESAPEAKE ENERGY, LLC.**

**HOFF 6-62 15-1H**

**SECTION 15, T6N, R62W**

**UNGRADED ELEVATION: 4738.4'**

**FINISHED ELEVATION: 4737.4'**