 DRG RIFFIN & ASSOCIATES, INC. (307) 362-5028 1414 ELK ST., ROCK SPRINGS, WY 82901		PROPOSED ROAD CHESAPEAKE ENERGY, LLC. HOFF 6-62 15-1H SECTION 15, T6N, R62W	
		TOTAL PROPOSED LENGTH: 8,998.6'±	
DRAWN: 12/28/10 - JMB	SCALE: 1" = 2000'	PROPOSED ROAD — — — — — EXISTING ROAD —————	
REVISED: NA	DRG JOB No. 18251		
EXHIBIT 4			

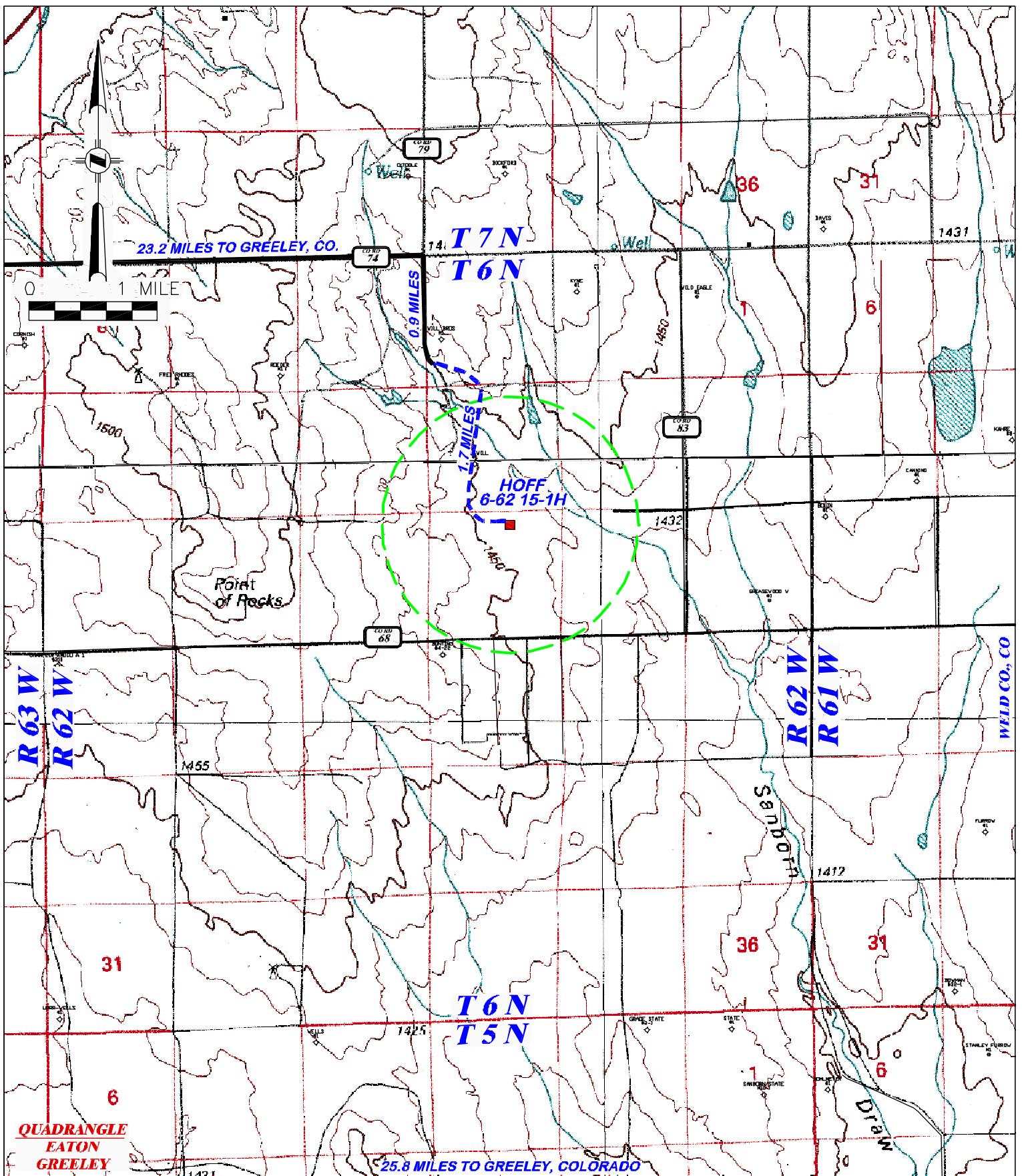

RIFFIN & ASSOCIATES, INC.
1414 ELK ST., ROCK SPRINGS, WY 82901

(307) 362-5028

DRAWN: 12/9/10 - MMM

REVISED: NA

SCALE: 1" = MILE

DRG JOB No. 18251

EXHIBIT 5

PROPOSED ACCESS

CHESAPEAKE ENERGY, LLC.
HOFF 6-62 15-1H
SECTION 15, T6N, R62W

PROPOSED ROAD — — — — — EXISTING ROAD —————