

THE ACCOMPANYING DRAWING IS AN ACCURATE REPRESENTATION SHOWING THE LOCATION OF A PROPOSED WELL. THIS LOCATION MAY BE DESCRIBED AS A POINT 952 FEET NORTH OF THE SOUTH LINE AND 2566 FEET EAST OF THE WEST LINE OF SECTION 19 TOWNSHIP 5 NORTH, RANGE 44 WEST OF THE 6TH P.M., YUMA COUNTY, COLORADO.

NOTE: THIS IS NOT A LAND SURVEY PLAT  
BASIS OF LATITUDE/LONGITUDE AND ELEVATION VALUES ARE DERIVED FROM GEODETIC SURVEY MONUMENT DESIGNATED SHERIDAN, PID LK0543 LOCATED APPROXIMATELY 1.6 MILES NORTHEAST OF PROPOSED WELL LOCATION

BASIS OF BEARING IS THE NORTH LINE OF SECTION 19 TOWNSHIP 5N RANGE 44W OF THE 6TH P.M. WHICH IS ASSUMED TO BEAR N 87°10'35" E

THERE ARE NO VISIBLE IMPROVEMENTS WITHIN 600'

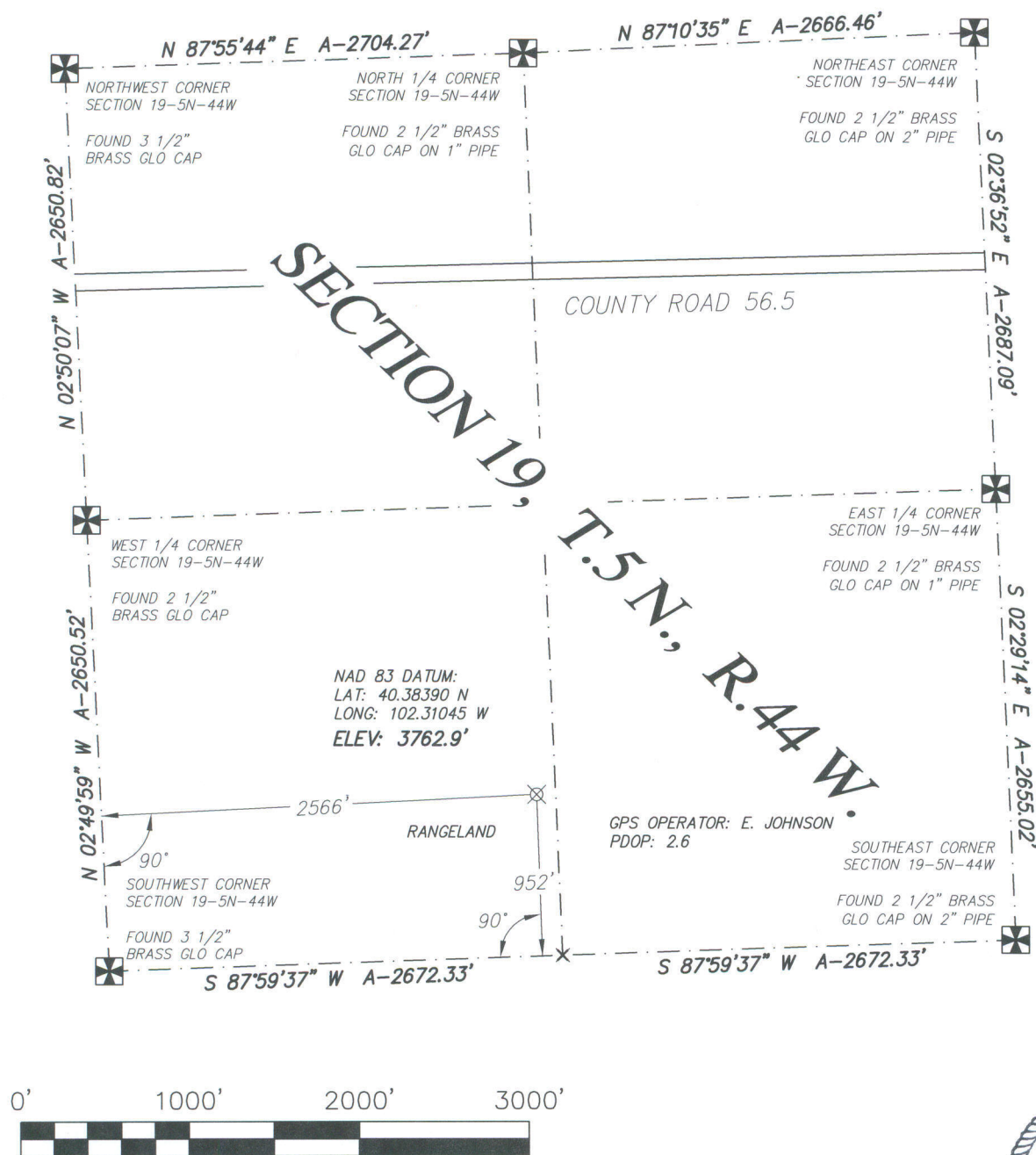

DATE OF FIELD WORK: 10 DECEMBER 2010	DATE OF DRAWING: 12 DECEMBER 2010
WELL NUMBER: BLEDSOE 14-19-5-44 YUMA COUNTY, COLORADO	
LOCATION: SW 1/4 SEC 19 T5N R44W	OMIMEX PETROLEUM, INC.
<b>THREE CORNERS SURVEYING AND MAPPING, LLC</b> PO Box 463, 312 Main Street Wray, CO 80758 970-332-4133 3cornerssurveying@centurytel.net	

SURVEYOR'S CERTIFICATE

I HEREBY CERTIFY THAT, UNDER MY PERSONAL SUPERVISION, THIS WELL LOCATION DRAWING WAS PREPARED FROM AN ACTUAL SURVEY AND THE DATA HEREON IS CORRECT TO THE BEST OF MY KNOWLEDGE.

RYAN E. DICKINSON  
COLORADO PROFESSIONAL SURVEYOR  
P.L.S. 36571

