

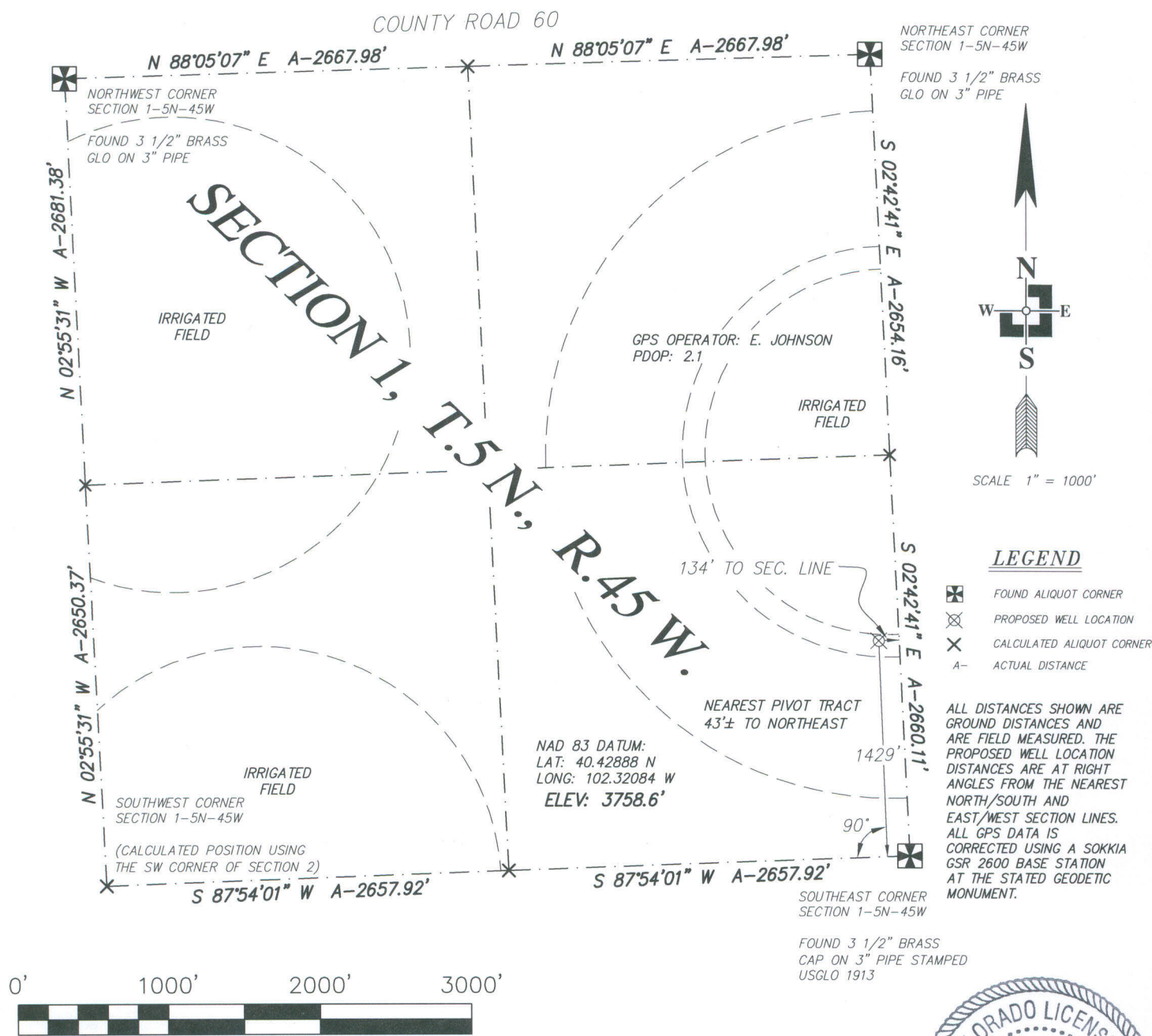

THE ACCOMPANYING DRAWING IS AN ACCURATE REPRESENTATION SHOWING THE LOCATION OF A PROPOSED WELL. THIS LOCATION MAY BE DESCRIBED AS A POINT 1429 FEET NORTH OF THE SOUTH LINE AND 134 FEET WEST OF THE EAST LINE OF SECTION 1 TOWNSHIP 5 NORTH, RANGE 45 WEST OF THE 6TH P.M., YUMA COUNTY, COLORADO.

NOTE: THIS IS NOT A LAND SURVEY PLAT  
BASIS OF LATITUDE/LONGITUDE AND ELEVATION VALUES ARE DERIVED FROM GEODETIC SURVEY MONUMENT DESIGNATED SHERIDAN, PID LK0543 LOCATED APPROXIMATELY 2.6 MILES SOUTHEAST OF PROPOSED WELL LOCATION

BASIS OF BEARING IS THE NORTH LINE OF SECTION 1 TOWNSHIP 5N RANGE 45W OF THE 6TH P.M. WHICH IS ASSUMED TO BEAR N 88°05'07" E

THERE ARE NO VISIBLE IMPROVEMENTS WITHIN 600'



DATE OF FIELD WORK: 8 NOVEMBER 2010	DATE OF DRAWING: 12 NOVEMBER 2010
WELL NUMBER: BLEDSE 9-1-5-45 YUMA COUNTY, COLORADO	
LOCATION: SE 1/4 SEC 1 T5N R45W	OMIMEX PETROLEUM, INC.
 <b>THREE CORNERS SURVEYING AND MAPPING, LLC</b> PO Box 463; 312 Main Street Wray, CO 80758 970-332-4133 3cornerssurveying@centurytel.net	

#### SURVEYOR'S CERTIFICATE

I HEREBY CERTIFY THAT, UNDER MY PERSONAL SUPERVISION, THIS WELL LOCATION DRAWING WAS PREPARED FROM AN ACTUAL SURVEY AND THE DATA HEREON IS CORRECT TO THE BEST OF MY KNOWLEDGE.

RYAN E. DICKINSON  
COLORADO PROFESSIONAL SURVEYOR  
P.L.S. 36571

